APRIL 28, 1910—PART

ARTMENT STORE WEST OF CHICAG

mplowger's

Y. EIGHTH & HILL STREETS

top and disle heel, toe and sole,
Real $1.50 values, while they

For Boy

A boy needs so many
mertime wearables tha
does not want to p
much for each article.
are underpriced during
sale. How about thes

Boys' Suits

If you have been payi
much for your boy's
you'll see in an instant the
ing to be made on the
They are double-breaste
style, for ages 7 to 17
Cheviots and tweeds, in
and summer gray
and stripes, and are made
tailors who make a specia
of boys' clothing. Full
top knicker pants insure t
good style, and every
perfectly finished. Buy-
ers' Sale price.....

Bathing Su

A dip in the ocean is a ple
anticipation. When it
you nothing at all, it
more so. Buy your suit,
you are relieved of the co
uous tax for suit hire.
one-piece style comes in
blue and black, trimme
colors to match. Made of
thread, part wool yarn,
they are fine for.....

Straw Hats

Another place where you save
summer supplies. These are
fine Milan, chipped and
straws, in soft and stiff
and telescope shapes. The
does not interfere with their
ity, for all have best quality
trimmings and leather
During the Buyers'
Sale for.....

Wall Paper

Our Wall Paper De
ment is making a reputa
for handling papers of
and this lot is, if such
thing be possible, even be
Such a host of patterns,
in 1910 creations, Papers
the living-room, bedroom,
ing-room and hall, in
that are original and
Don't fail to inspect
these at.....

EXPLOSION SHAKES

Lighter With 130 Tons of
Aboard Blows Up—Two
Damage Huge

[ASSOCIATED PRESS NIGHT REPORT.]

VICTORIA (B. C.) April
ing Kobe with the force of
quake and leaving damage
of a typhoon, a terrific ex
place on a dynamite-lighter
harbor, April 7, according
brought by the steamer
and not only was immed
sustained ashore, where
ings were damaged and
killed and eighty-three
the Blue Funnel liner Myr
some other vessels narrow
Several steamers were
when the dynamite-laden
seen on fire. The Myrmidon
just as the lighter blew
rifle detonation, the
ing heavily and the hatch
forced off. The explosion
tons of dynamite, and
lighters, holding fifty tons
sunk by the upheaval with
ing.

A huge column of water
was thrown up, and a num
ple watching from shore
down, as were also office
steamers in the harbor.
house in Kobe escaped
and many buildings along
notably the Oriental
Consulate, steamship and
fices, were severely damaged
There were but two
lighter, and both these

M'DONALD MADE NO

Court Appoints Administrator for
Beach Man's $200,000
Granddaughters Inherit

[ASSOCIATED PRESS NIGHT REPORT.]

CINCINNATI, April 28.—[Exclu
the death of Alex McDonald
oil magnate at Long
on March 1 having failed
will, Edmund K. Stallo of
has been appointed
the $200,000,000 estate
daughters, Helene, aged
ars, aged 16, will inherit

Parts, Complete—30 Pages

Part I—Telegraph-News Sheet—16 Pages

The Los Angeles Times

For Liberty and Law, Equal Rights and Industrial Freedom.

ANNUM, $9.00 | Per Month, 75 Cents. Or 2½ Cents a Copy.

FRIDAY MORNING, APRIL 29, 1910.

On All News Stands, Trains and Streets. | 5 CENTS.

SKY.

WEATHER REPORT.

weather report, including
ditions, will be found on

TEMPERATURES: LOS AN-
ch, 42; New York, 62;
burgh, 60; Cincinnati,
Kansas City, 58; St. Paul,

Los Angeles and vicin-
showers in mountains;
ing to southwest. For
District: Fair, slightly
d wind, changing to

set, 6:35; moon rises

maximum temperature, 67
ge, Wind, 5 a.m.,
, 4 miles; 5 p.m., south-
10 miles. At midnight the
ds deg.; clear.

5 a.m. the temperature was

PAPER TODAY:

Sunday Times.....67 Cols.
Daily Times.....128 Cols.
Total.....52,800 Copies

Times

PARTS, PAGES, CAPTIONS

Gaynor Scores Hearst.
Threatens Trouble.
Millions for Fair.
Divorced Wife.
Mme. Nazimova.
Doctor Threatens.
Pacific Slope States.
Roosevelt Refuses.
National Capital.
Paxton Denies.
Chicago.
Money Notes of the Day.
Another Thought Caught.
Texas Coal-Carrying Law.
Paxton Denies.
Roosevelt Refuses.
In the Water Front.
Gaynor Scores.
Vital Record.

Decision on Probation.
Famous Case Parallel.
Gaynor Scores.
Mormon Movies.
Gaynor Knocked Out.
Paxton Denies.
City Hall and Courts.
Money in California.
Gaynor Scores.
Paxton Denies.
Fine Points.
Gaynor Scores.
In Local Stage.
Paxton Denies.
Los Angeles Society.
Gaynor Scores.
Patterns for Women.
Paxton Denies.
Republican Recorders.
Gaynor Scores.
Paxton Denies.
Gaynor Scores.
Paxton Denies.
Gaynor Scores.
Paxton Denies

LARGEST DEPARTMENT STORE WEST OF CHICAGO
Hamburger's
BROADWAY, EIGHTH, & HILL STREETS

BUYERS' SALE

LARGEST DEPARTMENT STORE WEST OF CHICAGO
Hamburger's
BROADWAY, EIGHTH, & HILL STREETS

Trimmed Millinery

Record breaking specials that will appeal to every woman, whether she be in quest of a new bonnet or not. These savings no one can afford to overlook.

"Extra Specials" at $4.85

Suit Hats, Flower Trimmed Hats, Tailored Hats, Silk Draped Turbans and Chantecler Trimmed Panamas $4.85

The New Chantecler Turbans

Something entirely new—the new suit hat, copied by us from original French models for the Buyers' Sale $6.50

"Extra Specials" at $8.95

Auto Turbans, Flower Turbans, Tailored Hats, Smart Suit Hats, Dress Hats, Trimmed Sailors, Maline Turbans and others.. $8.95

Linens

Linens—the best of all kinds, foreign and domestic, are spread everywhere for your selection at Buyers' Sale prices.

Linen Napkins

Reduced specially for the Buyers' Sale from $2.50. Napkins, 22x22 inch size; heavy quality and all pure linen. Spot design, with Grecian border. Very sightly and durable. Sale price, dozen $1.85

Linen Damask

A good Irish linen table damask that you can buy with perfect confidence. Clear bleached, free from dressing and comes in splendid assortment of floral designs. Special..... 79c

Linen Crash

An unusual quality of crash toweling for 10c a yard. All linen and 16 inches wide, with red or blue borders. It is the kind that will give long wear. For Buyers' Sale 10c

Table China

Extra sets of tea cups and saucers are very pretty in any dining room—they make a break in the monotony of a sometimes rich, but tiresome, color scheme, and the effect is very artistic. These are of the best white semi-porcelain, with embossed edges. The well glazed kind that will not craze; 65c sets for..... 45c

Thin Tumblers

Thin blown tumblers never come in amiss and one can't have too many about the house. Plain and regular size, they sell for 60c dozen. Special price, dozen..... 38c

Your Corset

Whatever the price or style of your gown, a Royal Regent Corset will double its charm. Realizing this, when we wanted to select a special for this sale—one that would give the limit of satisfaction—we chose the Royal Regent—the corset with the long, beautiful lines. This $3 model is made of shadow-stripe coutil and is finished with six heavy supporters. Buyers' Sale price..... $1.69

Brass Bed

A handsome bed with square posts and seven square fillings. Height of head, 61 inches; foot, 39 inches. In double, but not other sizes. With satin, bright or combination finish. A good $40 value, specially marked for the Buyers' Sale at..... $25

Another Bed

Of brass, also—and beautiful. This has two continuous posts and six heavy fillings. Height of head, 62 inches; height of foot, 42 inches. Double, single or three-quarter size. $25.00 value for $18.50

Reed Rockers

A beautiful reed rocker that is worth regularly $3.75. Has roll back and arms. Light and very comfortable. Strongly constructed. Special $2.50

Dining Chair

A splendid solid oak dining chair, with quartered oak full box seat and panel back. Rich golden finish. A regular $2.50 chair, priced for the Buyers' Sale at..... $1.75

Savings Here For Every Man

Business Suits You'll Like $15

Our showing of the "lighter weight" clothes at $15 will meet your every demand. Comfort clothes for the warm days to come—but still, clothes with all the style and finish that the custom tailored styles show. Wide range of all the new summer colorings. Coats have snug fitting collars and fine serge lining. Pants medium or full peg top; plain or cuff bottom. Sizes from 34 to 46. Choice $15

Straw Hats $1.50

A line we are justly proud of. See it. New Yacht, Optimo and Four-Dent straw hats, in the popular split braids. Union Milans and Javas, as well. In large and small shapes. Finished with fancy leather sweats. All sizes $1.50

Alpaca Coats

Cool and comfortable for wear at the office or about the house. Fine black silky alpaca, unlined. Save your street coat by getting one of these. Guarantee yourself comfort in the bargain. Sizes from 36 to 48. Special..... $3

Corduroy Trousers Peg Top, $3 Val. $1.95

One of the biggest values of the entire Buyers' Sale. These corduroy trousers are very much worn by the young men in particular. Cut very full. Hip with ½-in. side welt, 2½-in. cuff, side straps, etc. Sizes 30-30 to 42-33..... $1.95

B. V. D. Underwear

Specially Priced

Separate Garments—Shirts and drawers of self-figured nainsook, for men who prefer B. V. D. Short or athletic sleeve shirts; knee drawers. All sizes—34 to 46. Special, per garment..... 39c

Union Suits—B. V. D. union suits that are asked for the country over. Short sleeves and knee length. Of self-figured nainsook. You know the make. Special 75c

Linen Underwear

Ideal linen mesh underwear of true Irish linen. Cool for warm weather and warm for cool weather. Ever wear it? All sizes from 34 to 44. Per garment..... $3

Union Suits at $1

"Keep-kool" union suits in ecru. Sizes 34 to 46. Short sleeve, knee length, union suits..... $1

"Were You Down to Hamburger's Sale of Women's Tailored Suits Wednesday?" It Will Be Continued Today

So, if you failed to share in those matchless bargains—today's your chance.

We rarely have the pleasure of announcing an event that will so thoroughly arouse feminine enthusiasm as this man-tailored suit event has done. Styles are strictly the latest—materials the newest—and colorings the best. That, together with the low prices marked on each particular group, caused speedy selling.

Through a special purchase for the Buyers' Sale the items quoted below are made possible. They are better in every way than anything you have heretofore seen. Individuality is assured by the great variety of patterns and number of models. Coats in the most popular fitted and semi-fitted styles, as well as some blouses. Most wanted length. Skirts beautifully plaited and full cut. Read carefully and weigh well the following:

$18.50, $20 and $22.50 Suits are specially priced $14.95
Actual $25 and $27.50 Suits are specially priced $19.95
An assortment of $35 Suits specially priced $25.00
Most beautiful $45 Suits are specially priced $35.00

Renaissance Linens

15 dozen Renaissance linens, including centers, squares and scarfs with Austrian drawnwork centers. Magnificent values, every one of them. Bought especially for the Buyers' Sale. Many pieces worth three times the price we ask. While they last, choice at..... $1

Bungalow Curtains

Made of good quality Arabian net, neatly trimmed with linen braid worked into pretty scroll designs. Also a lot with Battenberg lace medallions in corners. Neat, artistic and inexpensive. Both Arabian and white. An honest $2.50 value at Buyers' Sale price $1.75

Couch Covers

Beautiful Kashgar covers that are exact replicas of fine Persian rugs—soft, rich colorings that are suggestive of the far east. Heavy, closely woven tapestry—60 inches wide and 9 feet long. Priced much under their worth for the Buyers' Sale at.. $2.50

All Wool Voiles 69c

This is a special purchase for the Buyers' Sale. There are not many pieces, but they are high grade, and as long as a yard is here you will be fortunate to get your share at this price. Soft finish French voiles in plain and shadow stripe effects—the latter reminding one of rich grenadines. In several desirable colorings—cream, Copenhagen, navy, brown, tan, black, etc. For skirts and dresses no material has ever taken the place of voile, and it's still a favorite. While this lasts, yard 69c

Pure Thread Silk Stockings

Women's pure thread silk stockings, in black only—lisle with 4-inch lisle thread; garter top and lisle heel, toe and sole, which insures satisfactory wear. Real $1.50 values, while they last at Buyers' Sale, price..... 95c

White Petticoats

The white skirt and the place it occupies in the summer wardrobe is of vital consideration just now. Lingerie dresses call for them; plain or fancy wash dresses can't be worn without them. That's why we are making an unusually good offering in this line for this sale. Some dainty combination suits—the two-piece styles—are also included at the same price and while they last that price is only $1

Brussels Rugs

The seamless kind, 9x11 size, in Oriental patterns and colors. These are the regular $14 rugs, and only the best woolen yarns are used in their manufacture. Easy to sweep and keep clean, they are most satisfactory in every way $10

Grass Rugs

For the porch or the summer cottage or the beach bungalow the grass rugs are the most satisfactory. Come in pretty greens and browns that are cool looking. Closely woven makes them very durable. Suitable for outside or inside use, and a bargain at..... $6.45

Imported Madras

In summer we want draperies that are light and inexpensive, yet artistic. Imported madras fills this want. The patterns are very pretty—the colors fast. The large selection we have set aside for the Buyers' Sale is beautiful. See it at, yard..... 35c

For Boys

A boy needs so many summertime wearables that he does not want to pay much for each article. Here are underpriced during the sale. How about these?

Boys' Suits

If you have been paying too much for your boy's suits you'll see in an instant the saving to be made on this line. They are double-breasted coat style, for ages 7 to 17 years. Cheviots and tweeds, in spring and summer gray mixtures and stripes, and are made by tailors who make a specialty of boys' clothing. Full peg top knicker pants insure the good style, and every suit is perfectly finished. Buyers' Sale price.....

Bathing Suits

A dip in the ocean is a pleasure in anticipation. When it is over you nothing at all, it is more so. Buy your suit, you are relieved of the onerous tax for suit hire. The one-piece style comes in navy blue and black, trimmed in colors to match. Made of thread, part wool yarn, they are fine for.....

Straw Hats

Another place where you may summer supplies. These are fine Milan, chipped and split straws, in soft and stiff and telescope shapes. The price does not interfere with their quality, for all have best quality trimmings and leather During the Buyers' Sale for.....

Wall Paper

Our Wall Paper Department is making a specialty for handling papers of and this lot is, if anything be possible, even Such a host of patterns in 1910 creations. Papers the living-room, bedroom, ing-room and hall, that are original and Don't fail to inspect these at.....

FIRST DEGREE.

JURY SUGGESTS LIFE SENTENCE.

SANTA ANA MAN FOUND GUILTY OF MURDER.

Cries of Girl Frighten Thief Who Runs from House—Directors of Water Companies Inspect Canal System, But Compromise in Litigation Fails.

[SPECIAL CORRESPONDENCE OF THE TIMES.]

SANTA ANA, April 27.—F. C. Overacker of this city was found guilty of murder in the first degree today. The jury recommended imprisonment for life. Overacker is deaf, and although he was in the courtroom he did not know what his sentence was until a relative took him in another room and explained it to him. He killed G. C. Wynn last January 13 in a fight over a dike, shooting Wynn as he was running away.

GIRL FRIGHTENS THIEF.

The police have made an unsuccessful search for a bold daylight burglar who was interrupted in his work Saturday afternoon by Miss Beulah May of this city. The burglar entered the residence of A. R. May at the corner of Depot and Maybury streets, passed through a room in which May was dozing on a couch, entered Miss May's bedroom and was making for her dresser, on which was some valuable jewelry, when Miss May saw him. She cried out, "Get out of here." The burglar ordered Miss May to be quiet, turned and ran out of the house.

[illegible] from Juan of San Juan Capistrano, [illegible] count, 22; eastern selects, [illegible]

BUTTER—Price to trade, [illegible] Creamery, extras, 27 per lb.; creamery, firsts, [illegible] dairy butter, 20 per roll; cooking, 18 per lb. [illegible]

CITRUS FRUITS—Navels, [illegible] fancy

the vacancy caused by the resignation of C. C. Chapman.

The directors of the Santa Ana Valley Irrigation Company and the Anaheim Union Water Company met in yesterday and today in an inspection of the Gage Canal Company system of Riverside county. The canal company is one of the defendants in a water rights suit. It was promised to compromise with the canal company, but the compromise halted with a difference of 200 inches of water between what the canal company asserted it should be allowed to take and what the Orange county plaintiffs were willing it should have. A meeting of the directors of the two companies will be held at Anaheim tomorrow to confer as to the information gained on their trip.

Marriage licenses: On April 25, James M. Ryan, 46, of Los Angeles, and Mary C. Balluff, 21, of Newport; Max E. Kriegisteiner, 21, and Georgia L. Taylor, 22, both of Los Angeles. On April 26, Walter H. Krage, 24, of Pasadena, and Freda Messenkamp, 22, of Orange. Geronimo Ruiz, 27, and Vicenta Manriquez, 24, both of San Juan Capistrano. On April 27, Edgerton B. Sprague, 29, and Agnes Finley McBride, 27, both of Santa Ana; Oscar W. Schneider, 23, and Jennie Dentler, 22, both of Los Angeles.

DAKOTAN APPEALS.

New Turn Taken in Famous Russell Will Case—Claimant Goes to the Highest Court.

[ASSOCIATED PRESS NIGHT REPORT.]

CAMBRIDGE (Mass.) April 27.—There was another turn in the legal machinery of the Russell will case with the filing today of an appeal to the Supreme Court from the decision of the Probate Court in throwing out the claims of a North Dakota rancher man for a share in the $750,000 estate of the late Daniel Russell of Melrose.

The petitioner, who had a six months hearing in an effort to prove his identity, now asks the Supreme Court to say that he is Daniel [illegible] Russell and entitled to [illegible]

POULTRY—[illegible] per doz. Dressed, [illegible] live weight; [illegible] per lb.; ducks, [illegible] per lb.; future delivery of mer-

DORR CASE.

(Continued From First Page.)

fice in California and transacting business and executing orders of his customers on the Chicago Board of Trade, or the New York Stock Exchange is not one of vendor and vendee. In the inception of the contract it is the customer who wishes to purchase corn, wheat, or other commodity or stock. He procures the broker to buy on his account. The broker is but an agent and is bound to follow the directions of his principal or give notice that he declines the agency.

The broker does not sell his own corn nor does he purchase of the customer. It is bought and sold for the customer's account, on the Chicago Board of Trade. Upon purchases or sales of grain, brokers require from their customers from time to time margins dependent upon the state of the market, as security against loss upon the purchase of the commodity. Purchases are made in the name of the broker without disclosing the name of the principal. The risk of the venture is entirely upon the customer.

"In the absence of an express statute to the contrary, the common law does not forbid contracts upon margins or for future delivery of any kind of personal property. But under the common law and statutes of Illinois, a contract for sale for future delivery of grain or other commodity, the parties to which intend that the goods shall not be delivered and the obligation of the contract shall be discharged by the payment of one party to the other of the difference between the contract price and the market price at the date fixed for the delivery, is void because the contract evidences a wager.

"The true test of the validity of a contract of the kind in question, is whether it could be settled only in money and no other way, or the party selling could tender and compel the acceptance of the particular commodity sold, or the party buying could compel the delivery of the commodity

[illegible] settled by the Supreme [illegible] the United States that contracts for future delivery of merchandise or tangible property are not void unless the parties really intend and agree that the goods are not to be delivered or the real intent of the parties is that they should merely speculate on the rise and fall of prices.

"Where one party is to pay the difference between the contract price and the market price of the goods at the date fixed for executing the contract, then the whole transaction is nothing more than a wager and is void.

"It is further well settled that the burden of proving such a transaction is illegal is upon the party who seeks to impeach it."

INTEREST IN THE ELECTION.

Anti-Re-electionists Hold National Convention—Choose Candidates and a Platform.

[SPECIAL CORRESPONDENCE OF THE TIMES.]

MEXICO CITY, April 22.—The Anti-Reelectionists—those who oppose the re-election of Diaz and Corral, or the Democrats, as they call themselves—have held a national convention, in which all the States and Territories were represented, and nominated their candidates for President and Vice-President. The men named for these positions are, respectively, Francisco I. Madero and Francisco Vasquez Gomez.

The first question that came up in the convention was whether they should nominate their candidates first and then shape the platform to suit the men or make the platform first and then name the men to fit it. It was decided to select the candidates first.

Francisco I. Madero, who has been named as the candidate in opposition to Gen. Diaz, is a wealthy and cultured man of Coahuila. He had not figured in political life until last year, when he took up the idea that there should be two political parties in Mexico and formulated the theories upon which the Democratic party has been organized. They are rather nebulous and indefinite.

The chief aim seems to be to arouse public interest in political affairs through the organization of some sort of an opposition party and bring out a full vote. Working on this plan, Madero has made a thorough canvass of the country, speaking in large and small towns in every State.

He has conducted his campaign on a high plane, refraining from personal attacks on President Diaz, but insisting that the present régime has been in control long enough. He says that the time has come to make a change and that all the people should be trained in the art of changing their rulers without fighting about it.

It does not appear that the strength of the Democratic party is very great, though it has inherited much of the following of Gen. Bernardo Reyes since he dropped out of politics and was sent on a military mission to Europe.

Since Reyes was eliminated, the Anti-Reelection campaign has lacked a name to stir enthusiasm and has not been so noisy and riotous, but still there is a large element of personality mixed in it, and principles do not count for so much as men.

The chief opposition is directed against the reelection of Vice-President Corral, who, it is presumed, will succeed President Diaz if the Liberal party is successful.

MEN—NOT ISSUES.

The Liberal party has had no opposition worthy of the name since the Conservative party vanished with the Maximilian régime, and politics in Mexico has been almost altogether personal—it has been men and not issues.

The new Democratic party, even though it may not poll many votes in the election this summer, will undoubtedly serve a good educational purpose. The organization plans to have representatives at all polling places to see that there is a free vote and a fair count. It also seeks to bring out a full vote by interesting the common people in political affairs.

According to an expression given by President Diaz in the famous Creelman interview, these objects agree with his wishes, and he does not fear such opposition so long as it is peaceful. Whatever may be the outcome, the election this year will be an interesting experiment, something entirely new in the political history of the country.

STRANGE FUNERAL.

(Continued From First Page.)

held promise of return in a form fit for higher service. It was the belief of the speaker that one's sufferings in this life would serve to lessen one's limitations in the future.

Madam Griselda's beautiful rendition of the Ave Maria called forth another thought regarding the Motherhood of God, which was further emphasized in the Lord's Prayer as "Our Father-Mother."

Cremation was discussed, not from the standpoint of sanitation, but from that of symbolism. It was referred to as a final separation of soul and body, and also as the quickest means of restoring the body to its natural elements. It was to assist in this liberation that the speaker and those present united in an "invocation to the fire."

The ancient symbols of both the Theosophical and Rosicrucian Societies were expressed in the floral designs. The former showed the ansated cross—the Egyptian ank placed in the center of the seal of Solomon, two reversed and interlaced triangles, inclosed within a circle, a serpent swallowing its tail and bearing a cramponed cross.

The pallbearers were Ralph Baverstock, Henry Christeen Warnack, Alfred Fowler, Gavin Young, Edmonde Bohan and George W. Sitch. Miss Taylor presided at the organ, and Mrs. Cleaves joined Madame Griselda in singing "God Be With You."

LIMITS CHEAP MANILAS.

MANILA, April 27.—At a meeting of the Cigar Manufacturers' Association today it was unanimously decided to cease the shipment to America of cigars of indiscriminate quality and to limit the shipments of the poorer grades. It was agreed to ship in the following proportions: Superior grades, 5 per cent; medium, 50 per cent; [illegible] grades, 15 per cent.

EXPLOSION SHAKES [illegible]

Lighter With 120 Tons of [illegible] Aboard Blows Up—Two Men Damage Huge.

[ASSOCIATED PRESS NIGHT REPORT.]

VICTORIA (B. C.) April 27.—[illegible] ing Kobe with the force of an earthquake and leaving behind it a trail of a typhoon, a terrific explosion took place on a dynamite lighter in the harbor, April 25, [illegible] brought by the [illegible] and not only was [illegible] sustained ashore, [illegible] ings were damaged, [illegible] killed and eighty-four [illegible] the Blue Funnel line [illegible] some other vessels [illegible]

Several steamers were [illegible] when the dynamite [illegible] seen on fire. The Myrmidon [illegible] just as the lighter [illegible] rific detonation, the [illegible] ing heavily and the [illegible] forced off. The [illegible] tons of dynamite, and [illegible] lighters, holding [illegible] sunk by the [illegible] ing.

A huge column of [illegible] was thrown up and [illegible] ple watching [illegible] down, as were [illegible] steamers in the [illegible] house in Kobe [illegible] and many [illegible] notably the Grand [illegible] Consulate, [illegible] fices, were severely [illegible]

There were [illegible] lighter, and both [illegible]

M'DONALD [illegible]

Court Appoints [illegible] Beach Man's [illegible] Guardian.

[ASSOCIATED PRESS NIGHT REPORT.]

CINCINNATI, [illegible] the death of [illegible] oil magnate, [illegible] will, Edward [illegible] has been appointed [illegible] the $30,000,000 [illegible] daughters, [illegible] ra, aged [illegible]

[illegible] SERIOUS.

[illegible] Worse, Owing to [illegible] from Many [illegible].

[illegible] THE TIMES.]

April 28.—[Exclu[illegible] Hermann's [illegible] more serious [illegible] to a [illegible] tain today. The [illegible] change to the [illegible] the visit of [illegible] this morn-

Two Parts, Complete—30 Pages

The Los Angeles Times

Part I—Telegraph-News Sheet—16 Pages

Ninth Year

For Liberty and Law, Equal Rights and Industrial Freedom.

ANNUM, $9.00 | Per Month, 75 Cents. Or 2½ Cents a Copy.

FRIDAY MORNING, APRIL 29, 1910.

On All News Stands, Trains and Streets. | 5 CENTS.

THE SKY.

WEATHER REPORT.

[Complete weather report, including temperatures, will be found on Part II.]

TEMPERATURES: LOS ANGELES, 67; New York, 45; Boston, 47; Pittsburgh, 60; Cincinnati, 62; Kansas City, 58; St. Paul, 50.

For Los Angeles and vicinity: Fair, with showers in mountains; light to northwest. For San Diego and vicinity: Fair, slightly warmer; south wind, changing to west.

Sunset, 6:35; moon rises 10:37 p.m.

YESTERDAY: Maximum temperature, 67 deg. Wind, 8 a.m., west, 4 miles; 5 p.m., south-west, 10 miles. At midnight the temperature was 60 deg.; clear. At 5 a.m. the temperature was 50 deg.

PAPER TODAY:

Main Matter ..... 87 Cols.
Printing Matter ..... 123 Cols.
Total ..... 52,800 Copies

Times

PARTS, PAGES, CAPTIONS

Great Millions for Fair.
Seven Hearst.
Divorced Wife.
Pioneer Threatens.
Pacific Slope States.
The National Capital.
In Contest Campaign.
Voting Rows of the Day.
Another Thought Caught.
Whole Coal-Carrying Law.
On the Water Front.
In Brief: Vital Record.

On Probation.
Fifteen Cases Parallel.
Rushed from Mexico.
Knocked Out.
City Hall and Courts.
Society in California.
Page: Fun Points.
At Least Share.
Los Angeles Society.
Fashions for Women.
Riverside Excursion.
News from Arizona.
County Correspondence.
Of the Telescherpt.
Financial.

OF THE NEWS THIS ISSUE.

SURPRISE.

THREATENS TROUBLE.

Artist Leavitt Is Aroused.

Divorced Husband of Bryan's Daughter Wants His Children.

He May Take Steps to Stop Ruth's Second Marriage Venture.

Asserts Decree Was Obtained Irregularly—Tells of Difficulties.

[BY DIRECT WIRE TO THE TIMES.]

COLUMBUS (O.) April 28.—[Exclusive Dispatch.] "I want those children, and if there is any law in God's world to help me get them I will have them. I don't want the woman, but if no other means avail, I will take legal steps to prevent the marriage of Ruth Bryan Leavitt to Aeginald Owen," said William Homer Leavitt, the artist, here tonight, discussing for the first time since they began, his family difficulties.

The notice of the coming marriage of his former wife came as a complete surprise to him. He had no personal knowledge that she had obtained a divorce, he said.

He declared that under the Nebraska law a woman cannot get a divorce for non-support and mental cruelty, unless of more than two years' standing. Neither can a divorced woman remarry inside of two years.

He declares that all along, during his absence, he has sent her money and clothes, and has her receipts for them.

He says Mr. Bryan practically asked him to marry Ruth.

He said his marital troubles started soon after their marriage, when she met the man she is now to marry. He charged her alleged peculiar actions to strange mentality and nervousness.

He will leave here for Nebraska in time to prevent the ceremony at Fairview, unless he hears from there before that as to his legal rights in the matter.

CHARLIE'S NEW NICKNAME.

President's Son Is Ducked by Classmates—Takes His Medicine Heroically.

[BY DIRECT WIRE TO THE TIMES.]

WINSTED (Ct.) April 28.—[Exclusive Dispatch.] Charlie Taft, the President's son, who attends his uncle's school in Watertown, has a new nickname—"The Duck." Taft students were at a livery stable near the school yesterday afternoon, when they decided that some of their number ought to be immersed in the large watering trough.

After some of the lads in the lower classes, including Harry J. Crocker of San Francisco, had been "ducked," they decided that the seniors, also, needed a bath. The trough was judged too small, and the students marched their victims to a near-by swollen brook and threw them in. Young Taft was in his room when word came to him that he was wanted. He could easily have escaped, but submitted. He emerged from the brook like a duck, mud and water falling from his back.

Mme. Alla Nazimova,

Russian actress, who is frightened by insulting letter writer.

ALARMING.

ALLA NAZIMOVA IS NOW SCARED

ACTRESS GETS GREAT MANY ANNOYING LETTERS.

Unknown Person, Describing Himself as Dr. Michael McCarthy, Sends Her Catalogues of Deadly Weapons With Sinister Hints—Police Detectives Now on His Trail.

[BY DIRECT WIRE TO THE TIMES.]

NEW YORK, April 28.—[Exclusive Dispatch.] For nearly five years a person describing himself as Dr. Michael McCarthy has been writing annoying letters to Alla Nazimova, the Russian actress. Recently since Mme. Nazimova has been playing an engagement in her own theater here, the letters have become so insulting and threatening in tone that Al Canby, the manager of the actress, deemed it best to turn them over to the District Attorney.

From the District Attorney the clue went to the Police Department, and the detectives are now looking for the mysterious McCarthy. His address is not known, but there are some clews about the letters that may lead to his capture.

The writer is a man of education, but perverted in his ideas. Not until a few months ago, however, were his letters more than amusing and little attention was paid to them.

Last summer McCarthy was in Ireland and sent scores of objectionable post cards to the actress, which were not allowed to reach her. In a big envelope he sent from Rome a fantastic screed, which he said was the Pope's blessing.

It was not until McCarthy began to enclose in his letters catalogues of houses dealing in revolvers, rifles and other deadly weapons and suggesting that he might feel called upon to use them that the actress and her managers became seriously alarmed. Two nights ago he sent her a big tree growing in a tub with a letter warning her to be careful in handling it.

STATE SCORES.

PAXTON DENIES ANY MALICE TOWARD HYDE.

[ASSOCIATED PRESS NIGHT REPORT.]

KANSAS CITY, April 28.—It was with the hope that Dr. Hyde would be purged of all suspicion that he, as a personal representative of Mrs. Logan O. Swope, began the investigation of the Swope tragedies, John G. Paxton testified in the criminal court today.

During the entire afternoon session, attorneys tried to prove that Mr. Paxton harbored malice against Dr. Hyde when he began his investigation.

Mr. Paxton disclaimed that he did. When Dr. Hyde was ordered from the Swope home on December 13, said Mr. Paxton, he shook hands with the physician. Dr. and Mrs. Hyde laughed heartily when Mr. Paxton told about his employing detectives. Asked why he employed the sleuths, he said:

"To shadow Dr. Hyde and prevent him from escaping."

Calling attention to the fact that the defense had served a subpoena, duces tecum, on Mr. Paxton ordering him to produce the papers which passed between him and the scientists who made the autopsy on Col. and Chrisman Swope, Attorney Walsh asked the court to force the witness to give them to Dr. Hyde's attorney.

REQUEST REFUSED.

Judge Latshaw refused the request, and said:

"If all the State's evidence were to be turned over to the defense in criminal cases, you might as well lock the front doors of the jails and open the back."

When the trial was ready to resume this morning, Attorney Walsh requested that Hugo Brecklein be recalled to the witness stand.

"Isn't cyanide of potassium used internally in quantities of one grain for cases of acute rheumatism?" asked Mr. Walsh.

"It is," replied Mr. Brecklein.

"Isn't it used for removing nitrate of silver?"

"The medical books say it is, but I never sold any for that use."

Mr. Walsh attempted to show that cyanide was put to many more common uses.

Mr. Brecklein said he had sold the poison so few times he could only refer the attorney to what the books said.

Prosecutor Conkling asked Mr. Brecklein to put some wet cyanide on his hands.

Attorney Walsh launched upon a vigorous protest against the court permitting the witness to make such an exhibition. He said it was for the purpose of extending the evidence of Miss Van Nuys, a nurse, who testified yesterday that she smelled cyanide on the hands of Thos. H. Swope on December 18, after he had handled some capsules dropped by Dr. Hyde.

Attorneys Brewster and Lu[illegible] also spoke.

JUDGE'S RULING.

Judge Latshaw listened attentively, and, when Mr. Lucas finished, said gravely: "The court is not going to try this case on its sleeve. It is not going to think in case of conviction of the suffering or the shame of others besides the defendant. It cannot forget the pale and sad faces of the relatives of the dead. The court will try this case on the law and that alone.

"By some means the attorneys for the defense came into possession of the grand jury notes. There is no need for surprise on account of the testimony shown. The grand jury indictment charges that strychnine and other poisons were found. I will therefore overrule the objection to this testimony. It is overruled."

Mr. Walsh whispered conver-

(Continued on Second Page.)

DISCOVERED.

GAYNOR SCORES.

Raps Hearst, Starts Near-Riot.

Mayor Grills Willie as Perennial Candidate for Everything.

Says Yellow Editor Is Guilty of Felonies; Disgrace to Journalism.

Charges Falsification of Public Records and Downright Forgery.

[BY DIRECT WIRE TO THE TIMES.]

NEW YORK, April 28.—Mayor Gaynor of New York, in an address at the banquet of the Associated Press and the American Newspaper Publishers' Association, said:

"You have given me the subject, 'The Press in Its Relations to Public Officials,' and told me to speak plainly and freely. That is what you want.

"I measure my words in saying your power for good is immense. Your power for evil is not as great as many think. That is especially so when any of you deliberately try to do evil by falsehood or mere scandal. You can neither make nor unmake an honest and competent official.

"The press as a whole is just to public officials. When the election is over its wholesome wish is to see the one elected give good government and to help him do so. In that just frame of mind you often forbear much. This is true of all honest and unselfish publishers and editors. But if a publisher or editor be himself a perennial office seeker, he may desire to assassinate everyone he thinks in his way, and then, alas, what disgrace he brings upon journalism. It is painful to mention such exceptions, and to speak of their acts, but we should not shrink from doing it in kindly spirit and for the sake of good.

PLAIN TALKING.

"You expect me to be plain and not abate a jot or a tittle. A newspaper proprietor or editor who is simply bent on cutting throats is an awful spectacle. In no nook or corner of his head, or his heart, is there the slightest sense of truth or justice. We may pity him, but cannot in the interest of public morality and in decency remain silent about him.

"Let me illustrate by mentioning one thing out of many. As late as the 15th of this month, W. R. Hearst printed in his principal paper here the facsimile of a draft on the treasury of this city for $48,000, with headlines and an article attributing such draft as the expenditure to the present Mayor.

"The headlines and article assert I fixed the award and amount and paid it, and the draft of the treasury is printed to prove it. But when you look at the draft, as given in the article, (but how few people scrutinized it that close,) you perceive the date of it is left blank. I have brought it here as printed in this newspaper, to show it to you, and here it is.

PROVES DUPLICITY.

"When you look at the original draft, which I have also brought here for you to see, you see the date of it at the top in large letters and figures, as 'December 31, 1909,' which is before the present city government came in. When you examine the original further, you see it bears plainly the date audited and vouched, which established the claim, as a legal liability of the city was recorded in the comptroller's office on December 29, 1909. This date is also omitted in the newspaper copies, as you perceive. In plain words, two State prison felonies—namely, forgery and falsification of public document—were committed in the eagerness of this publisher to wrong the Mayor of the city of New York.

"A day or two afterwards, when he had heard rumors that members of the grand jury were taking notice of the matter, he published as an excuse that the dates were so faint in the original draft the photograph did not

(Continued on Fifth Page.)

CREEL ACCEPTS CABINET JOB.

Will Have Portfolio as Mexican Minister of Foreign Relations.

[BY DIRECT WIRE TO THE TIMES.]

CHIHUAHUA (Mex.) April 28.—[Exclusive Dispatch.] Enrique Creel, Governor of the State of Chihuahua, today officially announced his acceptance of the portfolio of Minister of Foreign Relations in the cabinet of President Diaz. He will leave here Monday, accompanied by Mrs. Creel, for Mexico City, and will assume his new duties upon his arrival in the Capitol. Mr. Creel will continue as Constitutional Governor of Chihuahua, the Congress of Mexico having granted him a leave of absence from Chihuahua.

HEAD OF BIG CITY GRILLS YELLOW EDITOR.

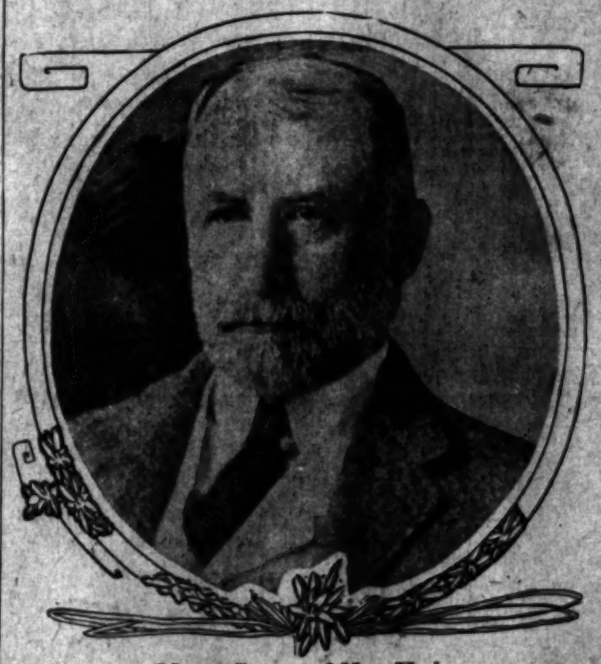

Mayor Gaynor of New York,

who in address to newspaper publishers last night branded Hearst as crook and libeler and said he was disgrace to journalism.

SEVERE.

ROOSEVELT REFUSES MRS. CORNWALLIS WEST

Declines to Be Dinner Guest of London Social Leaders—Belgians Give Ex-President Warm Welcome. Thousands Flock to Hear Him.

[BY DIRECT WIRE TO THE TIMES.]

LONDON, April 28.—[Exclusive Dispatch.] [illegible] who will not greet [illegible] with any warmth. Theodore [illegible]erson is Mrs. George Cornwallis West. This is the reason:

Mrs. West, learning the date of Mr. Roosevelt's arrival in London, arranged a tremendous formal women's dinner in his honor, inviting many of the great London hostesses, such as the Countess of Crewe, Lady Pearson, Mrs. Asquith and others, all of whom agreed to hold dates open for about a week until the exact day could be fixed.

Mrs. West's plan caused quite a flutter among Englishwomen who were anxious to meet Col. Roosevelt. As an afterthought, the enterprising hostess sent to Paris to get Col. Roosevelt to agree in advance, but, to her great surprise, he absolutely declined to accept [illegible] invitation.

Mrs. West was in a particularly nervous frame of mind anyhow, as King Edward had just declined to act as sponsor and patron for her Shakespearean carnival and she became peevish over Col. Roosevelt's refusal. She had to return to London really ill. She had to withdraw all the invitations. Since then she has been saying most unkind things about her distinguished countryman.

KING ALBERT HOST TO FORMER PRESIDENT.

[ASSOCIATED PRESS NIGHT REPORT.]

BRUSSELS, April 28.—Former President Roosevelt met King Albert of Belgium today and they exchanged cordial greetings, later driving together from the Brussels Exposition to Laaken Palace and spending an hour in the gardens.

The Belgian people gave Col. and Mrs. Roosevelt and their children a warm welcome on their arrival here from Paris at noon. After luncheon at the American Embassy and a reception for the American colony, Col. Roosevelt visited the exposition and his appearance there was marked by a double demonstration for himself and the King.

The first demonstration for former President Roosevelt was made by the thousands who had gathered in the Salle des Fetes, where the former President spoke, was packed to the doors, and several thousand were unable to gain admission. While Col. Roosevelt waited in the reception room [illegible] his introduction [illegible] they had met in America [illegible] King's visit. After a warm handshake they talked for several minutes in low tones. King Albert then retired and entered the hall, taking his place on a gilded chair immediately before the front of the stage. The crowd applauded lustily as the King entered, but the outburst was mild compared with the roar which greeted Mr. Roosevelt a moment later.

BELGIANS GREAT RACE.

"There has been much talk about decadence of race," Mr. Roosevelt said, "but Belgium proves that a past is not incompatible with a great present and a great future."

Mr. Roosevelt insisted upon the necessity for the development of ordinary qualities—work, honesty and morality. He asserted that a great genius might become a great enemy of the people.

"Woe to the country," he exclaimed, "which puts its trust in a genius, military or other type, rather than in the high average character of the ordinary citizen."

He concluded with a tribute to the monarch seated before him.

Mr. Roosevelt did not mention the Congo either directly or indirectly.

On leaving the exposition, he drove with the King to Laaken palace. They were recognized and cheered all along the route.

A dinner was given this evening by the King.

CORSETS ARE TABOOED.

College Students, Impersonating Females in Dramatic Plays, Are Forbidden to Lace Tightly.

[ASSOCIATED PRESS DAY REPORT.]

NEW YORK, April 28.—Corsets for young college students who must take the part of women in college theatricals, have been officially tabooed by the dramatic director of the New York University actors.

The prohibition against lacing follows an occurrence which broke up the dress rehearsal of the college show last night, when W. J. Judd, an undergraduate, who was playing a girl's part, suffered an attack of syncope, and was unconscious for several minutes as the result of wearing for two hours a tight-fitting feminine corset beneath his costume.

DESPERATE.

DISGUISED OFFICERS CAPTURE A "BAD MAN."

[BY DIRECT WIRE TO THE TIMES.]

CHICAGO, April 28.—[Exclusive Dispatch.] A stage setting, outrivaling the [illegible] moving scenery of the thrilling melodrama, "Robbed in the Big Gulch," or the sawmill scene of "Dead, But Alive," was staged this afternoon by police in effecting the capture of the [illegible] silk, Joseph [illegible] Welcome, a paper hanger and [illegible] had killed [illegible] an, who a month ago shot and roommate. [illegible] Mrs. Marion MacLean in her [illegible] house, after seriously wounding his wife.

For [illegible] month Welcome had been hiding in the city. Today he sent to his brother, asking financial aid in order that he might leave the city. The brother betrayed him to the police.

The meeting place was at a point in the rear of a big warehouse in the Illinois Central Railroad yards. An hour for the time fixed for the meeting a [illegible] detectives went to the scene. A long string of box cars were moved up on a track directly [illegible] ing. Then detectives disguised as switchmen made the arrest.

Although hunted for a month by police all over the country, Welcome says he has been in Chicago all of the time. By remaining under cover for a few days until his beard grew, and affecting goggles, he says that he passed among his old friends without their recognizing him.

FIVE DIE BY EXPLOSION.

Accident Happened on Espee Freight Steamer Near Mississippi's Mouth. Vessel Disabled.

[ASSOCIATED PRESS NIGHT REPORT.]

NEW ORLEANS, April 28.—Five men were killed April 23 by the explosion on the Southern Pacific freight steamer El Alba, which was picked up in distress off the mouth of the Mississippi River yesterday.

This announcement was made when the steamer reached New Orleans today.

MONEY A-PLENTY.

MILLIONS FOR FAIR.

Over Four of Them Quickly Raised.

San Franciscans Subscribe to Exposition Stock in Huge Blocks.

Staid Business Men Go Mad With Joy as the Total Mounts.

Masons and Hotel Men Take Quarter-Million Bites Apiece.

[ASSOCIATED PRESS NIGHT REPORT.]

SAN FRANCISCO, April 28.—Amid scenes of wildest enthusiasm on the floor of the Merchants' Exchange, more than $4,000,000 was subscribed today by the citizens of San Francisco to the stock of the Panama-Pacific International Exposition, which is planned to be held here at the opening of the Panama Canal in 1915.

As the figures swelled and the goal of the rebuilt city's new ambition became more near, the great crowd on the floor of the Exchange cheered itself hoarse, and business men threw their arms about each other and danced in glee.

After three hours of bidding it was announced that the total amount subscribed was $4,000,000.

It is expected by next Monday that $5,000,000 will have been subscribed, and with this neat little testimonial of the feelings of the people of San Francisco to back them up, Gov. Gillett and his committee will leave for Washington on that day officially to inform Congress that San Francisco is in a position to finance an international exposition.

[illegible] afternoon was the interest shown in the exposition by the Chinese and Japanese. A roar of approval went up when the auctioneer announced that the Japanese residents had contributed $50,000 to the stock. The Japanese form less than 1 per cent. of the population of the city. The roar became almost a riot when the Chinese residents duplicated the Japanese figures. The Italian residents subscribed $30,000.

When the verbal bidding for the stock ceased, the total was $3,750,000, and none of the subscriptions had been for less than blocks of $250. Subscriptions for smaller amounts than were taken at desks arranged for that purpose.

The bidding was started at $25,000 by W. B. Bourn, president of the Spring Valley Water Company, and a number of individuals and firms followed his lead with the same sum until the Brotherhood of the Royal Arch started the assembled bidders by asking for a block of $250,000. The Royal Arch was quickly followed by the Hotel Men's Association, which bought another $250,000.

BID IN BIG BLOCKS.

The wholesale Producers' Association followed, with a bid for $200,000, and then various commercial organizations placed bids ranging from $25,000 to $75,000.

Long before 3 o'clock, the hour set for the opening of the sale of the stock, the big bidders clamored for an opportunity to register their bids, but President C. C. Moore of the exposition waited until 3:15 before he gave the word to start the sale.

W. B. Bourn was invited to make the first bid, and when he asked for $25,000 worth of stock, wild cheering broke forth. Hands were raised on all sides and a dozen $25,000 bids followed.

When the Royal Arch and Hotel Men's bids were announced, a scene never witnessed in the wildest [illegible] rushes on the floor of the Merchants' Exchange took place. Staid business men seized each other and danced about the floor, while cheers were flung from wall to wall for several minutes.

PINHEAD ADDS MITE.

At this point Mayor McCarthy arrived and was escorted to a seat on the platform with the Finance Committee. When he announced that the State Building Trades Council, which he is president, had subscribed for $5000, he was cheered heartily.

There were forty individuals and business firms that subscribed [illegible] $25,000 blocks of stock, and when more responded to the auctioneer's offer at this price, the amount was reduced by thousands until $15,000 was reached, at which figure a number of bids were registered. From this point the bids were reduced by steps of $1000 and at $12,500 a large number of individual bids were registered.

The list of $5000 bidders seemed interminable, and an equally large number responded when the price was reduced to $1000. The $500 and $250 came so fast that they got away from the auctioneer and almost every [illegible] two adding machines were busy [illegible] struggling with the figures.

BIG GIFTS FOR CHARITY.

NEW YORK, April 28.—Public and charitable institutions will receive bequests aggregating $1,000,000 under the will of Mary Regular 25c King, a daughter of [illegible] once Governor of New [illegible] while it praiser's report, made [illegible] day, places a value of [illegible] estate. The Domestic [illegible] Missionary Society of [illegible] Church of America, [illegible] worth $100,000; [illegible] patterns, worth $10,000.

EXPLOSION SHAKES K[illegible]

Lighter With 130 Tons of [illegible] Aboard Blows Up—Two Dead, Damage Huge.

[ASSOCIATED PRESS NIGHT REPORT.]

VICTORIA (B. C.) April [illegible] ing Kobe with the force of [illegible] quake and leaving damage [illegible] of a typhoon, a terrific explo[illegible] place on a dynamite lighter [illegible] harbor, April 7, according [illegible] brought by the steamer A[illegible] and not only was immense [illegible] sustained ashore, where [illegible] ings were damaged and two [illegible] killed and eighty-three injured. [illegible] the Blue Funnel liner Myrm[illegible] some other vessels narrowly [illegible]

Several steamers were quick[illegible] when the dynamite-laden lig[illegible] seen on fire. The Myrmidon w[illegible] just as the lighter blew up. [illegible] rific detonation, the steamer [illegible] ing heavily and the hatches [illegible] forced off. The explosion [illegible] tons of dynamite and two [illegible] lighters, holding fifty tons [illegible] sunk by the upheaval without [illegible] ing.

A huge column of water a[illegible] was thrown up, and a number [illegible] pile watching from shore were [illegible] down, as were also officers [illegible] steamers in the harbor. [illegible] house in Kobe escaped serious [illegible] and many buildings along the [illegible] notably the Oriental Hotel, [illegible] Consulate, steamship and [illegible] fices, were severely damaged. [illegible] There were but two men [illegible] lighter, and both these were [illegible]

McDONALD MADE NO [illegible]

Court Appoints Administrator [illegible] Beach Man's $20,000,000 [illegible] Granddaughters Inherit.

[ASSOCIATED PRESS NIGHT REPORT.]

CINCINNATI, April [illegible]—[Exclusive Dispatch.] [illegible] Hermann's [illegible] more serious [illegible] [illegible] the death of Alex. McDonald, oil magnate at Los Angeles on March 1 having failed to [illegible] will, Edmund K. Wallo of Cincinnati, has been appointed administrator of the $20,000,000 estate. Mrs. Wallo and daughters, Helen and Dorothy, aged 16 and 14 respectively, [illegible] Mrs. [illegible] visit of [illegible] morn-

SERIOUS.

APPEAL MADE TO CONGRESS.

Print Paper Famine Is Now Threatened.

Price Has Advanced Nine Dollars a Ton.

Free Wood Pulp from Canada Is Urged.

[ASSOCIATED PRESS NIGHT REPORT.]

NEW YORK, April 28.—The session of the American Newspaper Publishers' Association here, today, centered largely in the report of the committee on paper, submitted by John Norris, the chairman. Much of the report was devoted to a report of the pulp wood situation and the tariff complications with Canada involved in it. Mr. Norris's report says in part:

"A strike in the mills of the International Paper Company has disturbed market conditions and reduced the output. Prices of news print paper for transient needs have advanced approximately $9 a ton within the last five weeks.

"Publishers are bearing the burden of this industrial warfare. The paper mills, which are not affected by the strike, have prevented a shortage in stock by utilizing their previously unused capacity. They have taken up all the slack there was in the trade. New production to the extent of 300 tons a day is coming on the market.

"The very considerable advance in price has also diverted some paper machines from other kinds of paper to news print paper. Some Canadian mills are paying the regular tariff of $3.75 a ton and the countervailing duty of 35c a ton and the retaliatory duty of $2.00 a ton additional—a total of $6.10 a ton in tariff dues for admission to the American market in order that they might profit by the dispute of the International Paper Company with its employés. There is a report of an importation of news print paper by publishers from Germany to relieve this market. Paper is also coming from Norway.

CANADIAN WOOD LANDS.

"The International Paper Company has tied up a large sum, possibly $7,000,000 in Canadian wood lands, which investment was predicated on a pledge made by Quebec's former Premier that the province would not increase its stumpage dues for a period of ten years.

"That time limit expires September 1, 1910. The International Paper Company, with full knowledge of that time limit, has built wood-preparing plants in Canada. It has dammed and improved Canadian rivers to increase its timber output. It has expended vast sums in timber tracts while adding only two machines to its paper-making equipment in the United States in a period of twelve years.

"The money that should have gone into the utilization of 194,000 undeveloped horsepower on American water courses has been laid out by it in a speculation in Canadian timber areas.

"The cost of paper to publishers, involving an outlay of approximately $50,000,000 per annum, is left to the uncertain decision of special interests in Congress. The American Newspaper Publishers' Association should urge prompt action in removing this menace; a delay until next winter will bring millions of loss to newspapers.

"The primary aims of the Paper Bureau during the year have been the abolition of the tariff on print paper and pulps from Canada and the assurance of a full and free supply of pulp wood from Canada."

The association instructed its president to send the following statement to Congress:

"As a result of a strike in the mills of the International Paper Company the price of news print paper for transient needs has advanced approximately $9 per ton within the last five weeks. A condition approaching a paper famine is imminent.

"Aggravating this situation is the official announcement of the province of Quebec that pulp wood cut from Crown lands after May 1, 1910, cannot be exported. The American supply of pulp wood is almost exhausted. Many mills, the American mills are dependant upon Canada for their supply of raw material, so that the action of the provincial authorities of Quebec brings the print paper industry of the United States a menace which the special committee of the House of Representatives, after six ten months' inquiry, by its unanimous recommendation of legislation.

Final action in adjusting this matter with Canada is pending and was until next winter, it is believed, when Congress will represent millions of dollars ordered proposed by the chairman and ran committee, James R. Mann, [illegible] the free entrance of wood pulp and printing paper from Canada, [illegible] restrictions on the exportation of wood and wood pulp are [illegible] faith of Congress [illegible] the recommendation of the committee."

HYDE TRIAL.

(Continued From First Page.)

sation with Attorney John M. Cleary and then, speaking rapidly, addressed the court.

"Mr. Cleary hears that Thomas H. Swope, Jr., is in the prosecutor's office with cyanide sprinkled on his body, and is ready to come into court with this odor on his clothes."

"If such is the case, have every odor of cyanide removed before he is called as a witness," ordered the court.

NO SMELLS FOR JURORS.

Miss Van Nuys was summoned and she smelled the poison on Mr. Brecklein's hands. She said it was the same odor that emanated from the hands of Mr. Swope. Prosecutor Conkling asked that the jury be permitted to smell Mr. Brecklein's hands. The court refused to grant the request.

Thomas H. Swope, Jr., was called as the next witness. Telling of his finding the capsules, Mr. Swope said:

"On December 18, while walking down Pleasant street in Independence, I saw Dr. Hyde approaching me. A block from me, he crossed the street. "Just after he stepped off the sidewalk he dropped something and stepped on it. A second time he repeated the action.

"When he passed on, I went to the point where the articles had been dropped and found a broken capsule in the snow. I put it in my pocket.

"Going home, I showed the capsules to Miss Van Nuys and my mother. I noticed a peculiar smell about my hands. It was like burned almonds. Miss Van Nuys smelled them when I called her attention to it.

FAMILIAR ODOR.

"Three or four weeks later, I recalled I had smelled the odor before—it was that of cyanide of potassium."

Mr. Swope, who worked in a mine in Tonopah, Nev., in 1907, and lost his right arm there, testified he used cyanide in testing gold and was familiar with its odor. Accompanied by John G. Paxton, an executor of the Swope estate, Mr. Swope said he returned to the place where the capsules were dropped and there found a fragment from three capsules.

Mr. Paxton took the capsules to Chicago and scientists reported there was cyanide in them. John G. Paxton, who was called in the afternoon, corroborated Thomas H. Swope's story about picking up the capsules.

DR. HYDE IN JAIL.

From behind the bars of his cell in the County Jail, Dr. B. C. Hyde this morning looked upon a scene that was new and strange to him. All about him were common prisoners. In the same tier of cells with him were drunkards, thieves and robbers.

Dr. Hyde was in jail once before, on March 7, last. But he was only in the hospital ward then. That time he did not mind his incarceration.

Today Dr. Hyde made no objection to his quarters. But when an attendant came to the physician's cell with a tin plate, covered with bread and a cup of coffee, the prisoner refused the food and turned away with a wan smile. One of Dr. Hyde's friends sent him a breakfast from a hotel.

The revocation of Dr. Hyde's bond by Judge Latshaw at the close of court Wednesday night was a severe disappointment to Mrs. Hyde. She was at the jail early today waiting to see her husband. Dr. Hyde was allowed to meet her in the courtroom an hour before court opened.

None of the jurors, it is believed, knows Dr. Hyde had been placed in jail. He was sitting beside his wife when court opened today, appearing the same as he has each day since the trial started.

PRINCE TAO IN CAPITAL.

Mother of Chinese Regent Will Be Feted by Nation's Highest During His Stay.

[ASSOCIATED PRESS NIGHT REPORT.]

WASHINGTON, April 28.—His Imperial Highness, Prince Tsai Tao, brother of the Prince Regent of China, chief of staff of the Chinese army and uncle of the Chinese Emperor, who is making a tour of the world on a mission of vital importance to the future of the Chinese empire, arrived in Washington today.

A troop of cavalry escorted the Prince to his hotel. During his stay in Washington, which will extend until Saturday night, functions in honor of the Prince and his party will be numerous and elaborate.

Immediately after being presented to President Taft, Prince Tsai Tao and his party will be taken to the cavalry post at Fort Myer to witness a special drill. On returning, the Prince will be the guest of the President at dinner at the White House.

Secretary Knox will give a luncheon tomorrow, and in the afternoon the President's yacht Mayflower will take the visitors down the Potomac to Mount Vernon.

Saturday night the Chinese Minister will give a dinner for the Prince, and Sunday morning the party will leave for New York. The Prince sails for England May 5.

"DIGGING UP A BURIED CITY" is the title of an article which will appear in The Times Magazine the coming Sunday, and will be read with interest.

FOR good fiction read The Times Magazine the coming Sunday.

AERIAL DERBY.

ENGLISHMAN, GAME LOSER.

White the First to Cheer for Paulhan.

Tremendous Ovation for the French Aviator.

Plucky Competitor Is Also Highly Honored.

[ASSOCIATED PRESS DAY REPORT.]

MANCHESTER (Eng.) April 28.—The first aerial derby for a prize, offered by an Englishman, has been won by a Frenchman, and handsomely. Upon landing here Louis Paulhan was given a tremendous ovation and unstinted praise for his remarkable feat.

At the same time his less experienced, but no less plucky competitor, is being showered with congratulations over his splendid attempt, and because he has shown himself a good loser.

As soon as Graham White learned of Paulhan's success, he called for three cheers for the victor. Paulhan, winner of the $50,000 prize for the first flight from London to Manchester, made within twenty-four hours, and with not more than two stops, arrived here at 5:30 o'clock this morning, twelve hours after he left London.

He was benumbed with the cold, and thoroughly exhausted when he reached here. A great crowd awaited him. Manchester first saw the French aviator, a few minutes after 5 o'clock, coming steadily as a steamer on a smooth sea, and heading directly for the field which he had chosen as a landing place. Flying at a height of 400 feet, Paulhan came over a clump of trees, and then, bringing his biplane around with a beautiful curve, landed exactly in the center of the field.

OUTDISTANCES TRAIN.

Paulhan did the last twenty-four miles in exactly 24 minutes, outdistancing the special train bearing his wife, Henry Farman and other friends.

When, at Polesworth, White was told of the Frenchman's success, he mounted the seat of an automobile and cried:

"Ladies and gentlemen, the $50,000 prize has been won by Louis Paulhan, the finest aviator the world has ever seen. Compared with him, I am only a novice. Three cheers for Paulhan."

The crowd gathered about the Englishman, gave the cheers heartily, following them with a round of cheers for White.

Speaking of the flight which he made, White said:

"I was completely turned around three times by the wind. I managed to get over telegraph wires, and got a start over the track of the railroad at Reade by the aid of signal lights, but over a good many miles about Rugby I saw no signal lights, and there was considerable wind."

Following the example of the Frenchman, who got away from London an hour ahead of him yesterday, White was up before daylight this morning, and was in air at 2:50, more than an hour before Paulhan started from Lichfield, fifty miles farther north.

White passed Rugby just before daylight, flying at a great height and with terrific speed in an effort to make up the distance which he had lost by his late start yesterday. He kept up his speed following the railway line as well as he could in the uncertain light, over Nuneaton and Atherstone, and when he was compelled to descend at Polesworth he was only ten miles from Lichfield, from which point Paulhan had started but a moment before.

WIND HELPS PAULHAN.

Paulhan, upon ascending at Lichfield, at 4:09 o'clock this morning, was hurried on by the news that White already was in the air and approaching Lichfield. Paulhan encountered a sharp southwest wind, which, while toward the end of his journey, made it almost impossible for him to keep a firm grasp on the levers, helped him on his way.

An immense crowd was gathered at the field, where the machine was stored over night, and along the roads leading northward.

As he flew gracefully over Atherstone, the French aviator made a wide circle to get his bearings, and when he had determined his course, he mounted to a good height, just missing a tall elm tree in the ascent. Then he sailed directly for Stafford, the aeroplane swaying perilously in the wind. Paulhan followed the railroad line all the way to Manchester, usually at a height of 300 feet, but ascending to 700 feet when passing over towns, and the people who turned out to cheer, saw but a spot in the sky.

WHITE A GOOD LOSER.

White was one of the first to telegraph congratulations to his rival. His message read:

"I take the earliest opportunity of offering you my heartiest congratulations on your splendid performance. The better man has won."

To sum up the great race, Paulhan left London at 7:48 o'clock last evening and reached Manchester at 5:30 o'clock this morning. He descended at Lichfield at 3:10 o'clock last night and resumed the trip at 4:09 a.m.

White started from London at 6:20 last night and alighted at Northampton at 8 p.m.

He again started at 2:30 o'clock this morning, but was compelled to descend at Polesworth after he had covered a little more than half of the 186 miles.

Paulhan did the 186 miles in four hours and eleven minutes actual flying time in the air, unofficial.

ORVILLE FLIES HIGH AND PRAISES PAULHAN.

[BY DIRECT WIRE TO THE TIMES.]

MONTGOMERY (Ala.) April 28.—[Exclusive Dispatch.] Orville Wright made a most successful flight of his stay this afternoon, going to a height of 1060 feet and sailing about over the fields like a bird.

The high flights were not attempted before, for the reason that he has not been able to depend upon his motor. At last an examination was made of the gasoline, where the trouble was found—dirty gasoline.

"I was up over 1000 feet," said Wright, "and the machine behaved like a weak broken horse, for much of the time I never moved the levels, letting her run along in the air. You have no idea of the beauty of the country from that height."

Wright was greatly interested in the Paulhan flights in England.

"It was a great thing," he said. Reminded that he had driven Paulhan out of this country, Wright laughed.

"What about him using one of your ideas in his machines?" asked the reporter.

"That is up to the French company," he said.

The long distance run in the dark and the lasting qualities of the machine used by the Frenchman was a source of much interest to Wright.

MILES'S INJURIES SLIGHT.

WASHINGTON, April 28.—Two fractured ribs, a slight scalp wound and bodily bruises comprise the injuries to Lieut.-Gen. Nelson A. Miles, retired, who was thrown from his horse on Potomac Drive last evening. Operations for more serious injuries were considered at first.

Directors of the American Steel Foundries Company yesterday declared a dividend of 1 1-4 per cent.; the first dividend since the company was reorganized a few years ago.

FIGURES AND FACTS.

DEPLETION OF RESERVE FUND.

Testimony on Various Loans in Heinze Trial.

Misapplication of Resources Is Alleged.

Cashier Klein Tells of Shady Transactions.

[ASSOCIATED PRESS NIGHT REPORT.]

NEW YORK, April 28.—The trial of F. Augustus Heinze settled down today to putting on the record facts and figures regarding various loans approved by the defendant while he was president of the Mercantile National Bank.

The government charges Heinze with misapplying the bank's funds and overcertification in an effort to promote speculation in United Copper stock through his brother's firm, Otto Heinze and Company.

Emil Klein, cashier of the Mercantile National Bank, who testified yesterday as to loans to Otto Heinze and Company, and others on United Copper and American Ice collateral, which the government claims were insufficient, resumed the stand today.

One of the loans of this group was shown to have been made to Frederick Eckstein, a clerk in the employ of Heinze's United Copper Company. It was for $600,000, and was transferred by Eckstein to Max M. Schultze, one of Heinze's partners, who, in turn, it is alleged, transferred it to the account of the Montana Ore Purchasing Company, a Heinze concern.

Cashier Klein said that loans were made almost daily and that the legal reserve of the bank dwindled, until, on August 16, it was more than $1,000,000 below the legal reserve.

Theaters—Amusements—Entertainments

MASON OPERAHOUSE—TONIGHT AND TOMORROW NIGHT—MATINEE SATURDAY. Ina's foremost comedienne.—New York World. Direction of Wm. A. Brady, in Thompson Buchanan's comedy of modern life. WOMAN'S WAY. "The season's most substantial success."—New York Times. Prices—$1c to $2.00. Seats now on sale.

Week May 2—Matinee Saturday Only. L. S. SIRE PRESENTS. May Robson IN THE COMEDY OF SUNSHINE AND LAUGHS. "The Rejuvenation of Aunt Mary" BY ANNE WARNER—A CURE FOR THE BLUES. A LAUGH EVERY MINUTE. Prices 50c to $1.50—Seats Now on Sale. COMING—MISS MAUDE ADAMS.

NIELSEN THEATER—Grand Avenue Near 7th St. Phones: Main 4190; 21434. TONIGHT AND REST OF WEEK AT 8:15. HORTENSE NIELSEN and her clever supporting Company in "A DOLL'S HOUSE." BARGAIN MATINEE TODAY—ALL SEATS 25c. Regular Matinee Saturday. 25c, 50c. Evenings—15c, 25c, 50c, 75c.

GEO. J. BIRKEL CO. RECITAL HALL—WELTE-MIGNON RECITAL. Saturday Afternoon at 3 o'clock. HOFFMAN, LIEVENNE and CARRENO will be heard through the medium of the wonderful WELTE-MIGNON PIANO PLAYER. Music lovers, students and others invited. ADMISSION FREE.

BASEBALL—LOS ANGELES vs. SACRAMENTO. CHUTES PARK, 2:30 P. M., APRIL 28, 29, 30; MAY 1. VERNON PARK, APRIL 28, 2:30; MAY 1, 10:30 A. M. LADIES FREE DAILY EXCEPT SUNDAYS AND HOLIDAYS.

LEVY'S CAFE CHANTANT—THIRD AND MAIN. 2:30 AND 8:30 P. M. LA ESTRELLITA. WITH LA VERE & PALMER; AMORETTA—SOPRANO; THE ROSE TRIO FROM LA SCALA AND KAMMERMEYER'S ORCHESTRA.

MOVING PICTURE SHOW FOR RENT—Fine Location on Spring Street. ADDRESS Z BOX 317 TIMES BRANCH OFFICE.

Superb Routes of Travel.

ILLINOIS CENTRAL RAILROAD—If You Want to Go East, C. Haydock. Now Is the Time to Go East via New Orleans. Costs no more than any other route. Only four days to Chicago, St. Louis or Louisville. Standard Pullman Sleepers at lowest rate. Dining Cars and Library Observation Cars. Personally Conducted Tourist Excursions every week. Stop-over Permitted at New Orleans, St. Louis, Chicago. A one day Steamboat Ride on Mississippi River en route. PHONES: MAIN 1616 or P1616. 118 WEST SIXTH STREET.

SPECIAL WEEK END EXCURSION TO SANTA CATALINA ISLAND. FISHING. Coaching, horseback riding with good hunting, golf and bathing. The hills are beautiful at this season. GOING SAT. OR SUN. $2.50 RETURNING SATURDAY, SUNDAY OR MONDAY. DANCING. Banning Co., Agts. PHONES: Main 4192, P6272. Pacific Electric Ry.

PACIFIC MAIL S.S. CO.—For Honolulu, Japan, China, India, Manila and Around the World. Steamers Manchuria, Mongolia, Korea, Siberia, China, Tenyo-Maru now in service, being largest vessels sailing from United States to Orient via Honolulu. SAILINGS FROM SAN FRANCISCO: MAY 3, 10, 24, 31; JUNE 7, 21, 28, etc. Sailing from Eastern Ports for all Trans-Atlantic Steamship Lines at regular intervals. For literature apply to T. A. Graham, Agent, 600 South Spring, corner Sixth.

San Francisco, Eureka, Seattle, Vancouver, B. C. STEAMERS GOVERNOR OR PRESIDENT—Leave San Pedro 10:00 A.M., Redondo 2:00 P.M., EVERY THURSDAY. STEAMER SANTA ROSA leaves San Pedro 10:00 A.M., 1:00 P. M., Every Sunday. FOR SAN DIEGO—Daylight Ocean Excursions—leave San Pedro 10:00 A.M., Every Wednesday and Saturday. Low Rates—Largest Steamers—Quickest Time—Best Service. TICKET OFFICE—540 S. SPRING ST. Phones—Home P2043, Sunset—Main 47. Rights reserved to change schedules.

SAN FRANCISCO, SEATTLE—PORTLAND, GRAY'S HARBOR, EUREKA. SPECIAL REDUCED PASSENGER RATES. S.S. Hanalei, Mon., May 2, 4:30 p.m. Excellent accommodations. Low freight rates. Prompt dispatch. C. J. LEHMAN, Gen. Mgr., 249 S. Spring St. Phones—Main 251, P6251.

FOR SAN FRANCISCO, SEATTLE, TACOMA AND ALL PUGET SOUND & ALASKAN PORTS—MODERN STEAMERS. Admiral Sampson, Watson and Buckman. Sails from East San Pedro 10 a.m. 3rd, 9th, 15th, 21st, and 27th of each month. Through Freight and Passenger Rates. ALASKA-PACIFIC S. S. CO. Gen. Agent, 601 So. Spring St. Phones: Main 899; P1899.

REDONDO BEACH—THE IDEAL RESORT. THE BEACH OF GREATEST COMFORT. ALL THE TIME. CARS EVERY FEW MINUTES FROM SECOND AND SPRING. LOS ANGELES & REDONDO RAILWAY.

Spokane $36.70, Portland $25.50, San Francisco $20. First-class, including berth and meals. S. S. ROANOKE. Sailing every Tuesday. NORTH PACIFIC STEAMSHIP CO. Agent, 524 South Spring street, Los Angeles. Phones: Sunset, Main 8, Home 10074.

EUROPE, Alaska, Honolulu, Around the World. We are Agents for the Pacific Mail, Cunard and All Prominent Lines. GERMAN AMERICAN SAVINGS BANK. D. F. Robertson, Mgr. Steamship Dept.

$8.35 FIRST CLASS SAN FRANCISCO $5.85 including berth and meals. Portland, $16.95. Eureka, $11.15. Passenger service unsurpassed. STEAMERS SAIL FROM SAN PEDRO THURSDAY and SATURDAY for SAN FRANCISCO, PORTLAND and SEATTLE. WEST COAST S.S. COMPANY. 601 So. Spring St. Phones: Main M. 1306, P1313.

REDONDO BEACH—The Most Popular, the Most Attractive, the Most Accessible, the Most Delightful, the Most Desirable. Largest Hot Salt Plunge and Finest Bathing Beach; Most Beautiful Tent City. Finest Amusement Pier on the Coast; high-class Attractions. LOS ANGELES-REDONDO RAILWAY. Route of Comfort—Road to Pleasure.

Timely Special Announcements.

VISIT THE—CAWSTON OSTRICH FARM. SOUTH PASADENA. SEE the Ostrich Chicks. 40 Just Hatched. One of the strangest sights in America.—N. Y. American. 150 Gigantic Birds. In a Beautiful Semi-tropical Park. 25c Round Trip, including admis'n. Tickets at P. E. Ry. Station or our City Store. TAKE SOUTH PASADENA CARS ON BROADWAY. OUR CITY STORE. 313 SOUTH BROADWAY.

LOS ANGELES OSTRICH FARM. All Yellow Cars Transfer Direct. BABY OSTRICHES HATCHING. Excursion tickets, round trip and admission, 25c, at our store on So. Broadway. Number 313.

Theaters—Amusements—Entertainments

MOROSCO'S BURBANK THEATER—MAIN STREET, NEAR SIXTH. Buy Your Seats Now For the Second Week of "BREWSTER'S MILLIONS" Beginning Sunday Matinee, May 1. House Is Packed at Every Performance. PRICES—25c, 50c, 75c. MATINEE—SATURDAY AND SUNDAY, 10c, 25c, 50c.

HAMBURGER'S MAJESTIC THEATER—BROADWAY, NEAR 9TH. THIRD WEEK. Thousands turned away in the first two weeks of KOLB & DILL In "THE RICH MR. HOGGENHEIMER." PRICES—25c, 50c, 75c, $1. MATINEES WEDNESDAY and SATURDAY, 25c, 50c, 75c. NEXT WEEK—"THE MUSTARD KING," "THE COLLEGE WIDOWER" and "THE MUSIC MASTER." (BURLESQUE.)

ORPHEUM THEATER—MATINEE EVERY DAY. BOTH PHONES—1447. VAUDEVILLE. Paying Particular Attention to Entertaining Ladies and Children. Presenting Always the best European and American Attractions. "La Petite Gosse" With Mlle. M. Corio. Stelling & Revell Comedy Acrobats. Nonette Musician and Soloist. Girls From Melody Lane Max Witt's Singers. MATINEE TODAY. Mme. M. Morichini Prima Donna. Six Merry Girls Borg's Singers and Dancers. Avery & Hart Sunny Comedians. "His Last Appearance" A Tragic Incident. ORPHEUM MOTION PICTURES. NIGHTS—10c, 25c, 50c, 75c. MATINEE DAILY—10c, 25c, 50c.

BELASCO THEATER—Belasco-Blackwood Co., Props. and Mgrs. Matinees Tomorrow, Sunday and Thursday. THE PRICE is an exceptionally powerful Play—THE HERALD. THE PRICE is a real surprise—THE TIMES. THE PRICE is regally intense—THE EXAMINER. THE PRICE is strong and has powerful climaxes—THE RECORD. THE PRICE is a big success—THE EXPRESS. "THE PRICE is the greatest play of the year" says everybody who sees it. Now Playing to Crowded Houses

LOS ANGELES THEATER—SPRING ST., NEAR 4TH. Matinee Every Day. Two shows nightly. Keane & Briscoe, Kelley & Wentworth, The Laugh-O-Scope, Miller & Russell, Ralph Whitehead, Georgia Nelson. Famous Schiavonys Troupe. Popular Prices—10c, 20c, 30c.

GRAND OPERAHOUSE—Matinees Tomorrow, Sunday & Tuesday. Phones—Main 1267; Home A1267. Only 3 More Times of This Lively Musical Comedy Hit. FERRIS HARTMAN and his merry company present GEORGE M. COHAN'S furiously fast and funny National song show hit, GEORGE WASHINGTON, JR. NEXT WEEK—The Bostonians' famous comic opera success, ROBIN HOOD. Seats Selling.

THE AUDITORIUM—"THEATER BEAUTIFUL"—L. E. BEHYMER, Manager. Three Nights and Wed. Matinee—May 2, 3, 4. EXTRA SCHOOL CHILDREN'S MATINEE, THE AUDITORIUM, 4 P.M., MAY 3. MR. WALTER DAMROSCH AND HIS NEW YORK SYMPHONY ORCHESTRA AND A QUARTET OF SOLOISTS. SPECIAL PROGRAMS ARRANGED FOR LOS ANGELES. Seat Sale at Bartlett Music Co. and the Auditorium. Mail orders accepted. PRICES—50c, 75c, $1.00, $1.50 and $2.00.

SOCIALIST PARTY. PICNIC. Santa Monica Canyon, Sunday, May 1. Music, Dancing, Games, Refreshments. SPECIAL THROUGH SERVICE AT 9:30, 10:00 and 10:30 A. M. Via LOS ANGELES PACIFIC RAILWAY.

FREE RAISINS—AT PECK-JUDAH INFORMATION BUREAU, 602 SOUTH SPRING ST. TO ALL WHO ATTEND FREE STEREOPTICON EXHIBITIONS FROM 10 A. M. TO 3:30 P. M. SATURDAY, APRIL 30—RAISIN DAY.

Dr. B. C. Hyde and Wife Entering Courthouse in Kansas City,

where Dr. Hyde is on trial for murder of Col. Swope, his father-in-law. Mrs. Hyde is siding with her husband against her mother and was hysterical when the judge ordered the doctor jailed because of damaging evidence against him.

THE GREAT PACIFIC SLOPE.

NOTHING TO SAY.

...HEAD STILL STRICTLY MUM.

...ding Merely Says Flannery Is Suspended.

...e See Accused Man After Long Wait.

...ecial Action of Marin Grand Jury.

...TED PRESS DAY REPORT.]

...NCISCO, April 28.—Mayor ...ndered to make any further ...statement regarding the ...ion H. P. Flannery, Police ..., promised police protection ... gang of alleged bunco men ...ppers, who were captured ... a poolroom in Sausalito, ...mitted that his order to ... refrain from the transa... official business is tantamount ... suspension. In this connection ... expected that the Board of ...Commissioners will not hold ...meeting tonight.

...e said today that he would ...ther action in the matter ...ceives official information ... Marin county grand jury ...ury stands accused of im...ion with the alleged bunco ...

...Police Martin announced ...Detective Sergeant Farrell ...ummoned before him to an...gs made in Abbott's con... the Marin county grand ...e local police officer had ...ed to the bunco men ...derstanding that he was ...protection to them in their ... this city.

...s still ill at his home and ...idden by his physicians ..., but his wife said on ... he had prepared a for... to the charges made ... which he would prove ...ram to Joe Abbott, the ...alleged gang of wire tap...ference to another mat... not involve him in any ...

...orthy and his secretary ...10 o'clock this morning ...to see Flannery, and the ...ding him from his offi... was made after they left ...

...e county grand jury has ...d will not resume its de...ion tomorrow.

...ANCE REFUSED.

...PRESS NIGHT REPORT.]

...ELL, April 28.—When the ...Metherry, one of the ...room operators, accused ..., was resumed before ... today, the attorney for ... asked for a continu...day or Monday in or...might prepare to move ... cause. He said that ...to the newspapers of ...ot to have been made in ... the poolroom cases ...to have the effect of in...minds of the jurors, ...refused to grant a con...ued the examination ...ceed to proceed.

...SUPPORT HER.

...ORCES HUSBAND.

...RE TO THE TIMES.]

...L, N.—[Exclusive Dis...]—Woman of pleasing ...ared to certain local ...visitor for their in...ing her a position as ...of the leading hospitals, ...she was experienced in ... She was Lillian For...ced by the filing of ...suit last month that ...by Neston Forsyth, ...for R. H. Macy and ...York City. The trial ...up today and she was ...ed the privilege of ...name. She was ...Lillian H. Shubrook of ...She alleged that her ...ago left her home ...to her, ceasing all ...compelling her to ...livelihood. Her ...at the trial by at... no contest. There ...property rights in...ood that she will ...in a few days.

...LY WRECK TRAIN.

...ND ON TRACK.

...E TO THE TIMES.]

...N.—[Exclusive Dis...]—At a point where a disas...occurred last year, in ...lost their lives, two ...wrecked a freight ...County Railroad, ...according to re... and made public ...

H. P. Flannery,

discredited Police Commissioner of San Francisco, implicated in poolroom expose, object of grand jury criticism and virtually suspended from office because of scandal.

after the company had completed an investigation. The children piled up cobblestones and timbers on the track near Orloff, where there is a steep grade, and then waited to see the train scatter the pile. When the heavy, lumber-laden freight train thundered down the grade, Engineer Ed O'Brien was unable to stop it, and ran into and beyond the obstruction, scattering rocks and timbers in every direction. Fortunately, the locomotive was not derailed. Roadmaster Patrick Lyons was riding on the pilot of the engine, and went through a shower of flying rocks. He was thrown from the engine and badly bruised, but not seriously hurt. No arrests were made.

INDICTMENTS.

TIMBER FRAUDS CHARGED.

[ASSOCIATED PRESS NIGHT REPORT.]

SACRAMENTO, April 28.—Five true bills, each charging fraud in Mendocino county timber deals, were returned by the grand jury today against C. T. Blake, former harbor master; George A. Winchester and Fred Raymond. The trio of promoters are charged with accepting fees for locating Sacramento investors on timber lands in Mendocino county not open to entry. Judge Post fixed their bail at $7500 each.

ALASKA COAL CLAIMS.

CHEZUM PAYS PATENT FEE.

[ASSOCIATED PRESS DAY REPORT.]

JUNEAU (Alaska) April 28.—C. H. Chezum, promoter of a group of claims bearing his name in the Katalla coal fields, made final payment of $18,000 to the Land Office here yesterday and the claims will be forwarded to Washington at once for patent. Mr. Chezum was the locator of the Cunningham group, which is being investigated by the Interior Department, and mapped out the development work done on them. The claims upon which final payment has just been made are north of Katalla and adjoin the Cunningham group.

STRIDES IN MINING.

NEVADA'S MINERAL REPORT.

[ASSOCIATED PRESS DAY REPORT.]

RENO (Nev.) April 28.—The report of State License and Bullion Tax Agent J. F. Haley, on the mineral production of Nevada for the year ending December 31, 1909, has just been forwarded to Gov. Dickerson and shows the immense strides in mining in Nevada in the last twelve months. The production in tonnage is two and a half times that of 1908, and the total value nearly twice that of 1908. The tonnage has increased from 1,166,525 to 2,906,625 tons; the value increased from $14,372,545 to $24,969,531; taxes collected increased from $101,656, to $224,679; expenses increased from $12,259,971 to $20,023,997.

REAL DIAMONDS HERE.

MINE NEAR OROVILLE.

[BY DIRECT WIRE TO THE TIMES.]

OROVILLE, April 28.—[Exclusive Dispatch.] Two more large diamonds were picked up here yesterday from a mining claim, but the miner who found them did not recognize them as precious stones. When a young man who saw them offered him $10 for the largest of his pretty crystals he accepted readily. That stone was a two-carat diamond of fine quality. The miner found out his mistake and is asking a higher price for the smaller stone, which weights about half a carat.

Many diamonds, some quite valuable, have been found by gold miners at Cherokee, but until the last few months no one made any particular quest for the stones there. Now there is a diamond mine in operation on the site of the once-famous Cherokee hydraulic mine.

LECTURER AFFLICTED.

DETACHED RETINAS.

[BY DIRECT WIRE TO THE TIMES.]

PORTLAND (Or.) April 28.—[Exclusive Dispatch.] Stricken with what is known to medical science as detached retinas, Isaac Swett, a prominent Portland attorney-lecturer, sociologist and economic student, has been a week in St. Vincent's Hospital threatened with the loss of his sight. According to his physician, Dr. ...o Ricen, he is improved, and it is believed he will recover.

Mr. Swett is president of District No. 4 of the Order of B'nai B'rith, and has been busy preparing a series of lectures he is scheduled to deliver this spring and summer before the lodges throughout Oregon, Washington, Idaho, Montana and California. This is thought to have been one of the causes of his affliction. The lecture tour has been postponed until next fall.

OAKLAND FIRE LOSS.

BUSINESS HOUSES THREATENED.

[ASSOCIATED PRESS NIGHT REPORT.]

OAKLAND, April 28.—A score of wooden buildings in the oriental quarter of this city were destroyed today in a fire which burned fiercely for several hours, and owing to the high wind which prevailed, threatened to reach the business district. The flames were finally subdued, the entire fire department being called out and the new high pressure salt water system which was utilized for the first time, proving effective. Several persons were injured while fighting the fire, but none seriously. The total loss is about $100,000.

SLOPE BRIEFS.

Fishing Steamer Lost.

SAN FRANSISCO, April 28.—The steamer Dora, arriving at Seward, Alaska, today reports to the Merchants' Exchange the loss of the codfishing schooner Stanley, and several members of her crew. The Stanley sailed from this port last October, and is said to have been wrecked while going from Pirate Cove to Sanak.

Santa Clara Damages.

SAN FRANCISCO, April 28.—When the steamship Santa Clara, which was wrecked off the Humboldt bar several weeks ago, was placed in drydock here today, it was found that thirty feet of the keel had been carried away and the propeller post and propeller broken. Whether these injuries were due to striking the bar at Eureka or not was not determined.

To Teach Journalism.

STANFORD UNIVERSITY, April 28.—The university curriculum next year will include a course in journalism, designed to give practical instruction in newspaper work. Instruction will be given by Everett W. Smith, an alumnus of Stanford, class '99. Smith was formerly on the San Francisco Chronicle and the New York Sun.

Federal Suit Quashed.

SAN FRANCISCO, April 28.—On account of all the witnesses having died or disappeared, the United States District Attorney entered a nolle prosse qui yesterday in the case of H. A. Marks, in the Federal District Court. Marks was accused of having made false affidavit to a timber entry in Humboldt county, in 1892.

Right From the Box—

Crisp, Delicious, Golden-Brown

Post Toasties

Are ready to serve with the addition of cream, and a little sugar if desired—also pleasing with fruit.

Post Toasties are made of selected, perfectly ripe white corn, and are as wholesome as they are delicious.

"The Memory Lingers"

Postum Cereal Company, Ltd.

Battle Creek, Mich.

Hale's GOOD GOODS

341-343-345 S. BROADWAY

In the Heart of the Shopping District.

$1 MESSALINE SILK SPECIAL, TODAY 55c

20 pieces of jacquard messaline silk in a splendid assortment of colors; pretty dots and figures in self tint. Regular 85c and $1.00 value. Not remnants. Today, 55c a yard.

Big Doings at Hale's Today
Our Monthly Sale of Remnants

Remnants of the best selling goods we have—many of them just the length you would buy off the piece. Today is our monthly house cleaning day. All remnants at about half.

Plain and Fancy Silks — Regular 59c to 75c Values ..... 25c Yd.

Short lengths and part pieces of rough silk tussah foulard; 24 to 27 inches wide. The very best of colors and a great variety to choose from. Lengths range from 3 to 18 yards; if you are prompt, you can secure a dress pattern. Silks that retail regularly at 59c, 65c, 69c and 75c. Today, while the lot lasts, 25c a yard. No telephone or mail orders, and none sold to dealers.

Lots of Silk Remnants at Half Price

Remnants

15c 36-Inch Percales, Yd..7½c
12½c A.F.C. Gingham, Yd. 6¼c
8½c Apron Gingham, Yd...4c
35c Madras Waisting, Yd..18c
25c Madras Waisting 12½c
35c Wash Poplin, Yd.....18c
25c Wash Poplin, Yd....12½c

Remnants of all sorts of wanted silks. Lengths from 2 to 16 yards. Taffeta, messaline, pongees, mirror silks, foulards, striped, checked and overshot taffeta and messalines, jacquard weaves, warp prints, in fact, everything in plain and fancy silks. Lots of waist patterns from 3½ to 4½ yards. All on sale, today, at half price.

Remnants Drapery Materials 1/2

Wanted lengths of all sorts of drapery material. Silkoline, cretonne, tapestry burlap, art ticking, casement cloth, curtain scrim, plain and fancy swiss, velour, tapestry and other drapery materials in the newest styles, colors and patterns at half price.

Remnants

35c Seco Silks, Yd.....18c
20c Longcloth, Yd.....10c
15c Longcloth, Yd.....7½c
25c Nainsook, Yd.....12½c
20c India Linon, Yd.....10c
12½c India Linon, Yd....6¼c
20c White Goods, Yd.....10c

Remnants of all Kinds of Linen at 1/2

VALUE	LENGTH	PRICE
$1.50	3 Yards Waist Linen for	75c
50c	1¾ Yards Scarfing for	25c
56c	1¼ Yards Linen Toweling for	28c
75c	5 Yards Glass Toweling for	38c
53c	3½ Yards Crash Toweling for	27c
49c	3¼ Yards Crash Toweling for	25c
95c	2⅛ Yards Table Damask for	48c
80c	1⅔ Yards Table Damask for	40c
$1.28	1½ Yards Table Damask for	64c
$1.40	1⅔ Yards Table Damask for	70c
$1.80	2 Yards Table Damask for	90c
90c	1¼ Yards Table Damask for	45c
65c	1 Yard Table Damask for	33c
65c	1⅛ Yards Table Damask for	33c

$8 Wool Ingrain Rugs $4.75

Heavy wool ingrain rugs—perfectly reversible—size 9x10½ ft. New patterns and best of colors. Rugs well worth $8.00, on sale today at $4.75 each.

Wool and Fiber Rugs
Large Sizes Reduced

All our large sizes in wool and fiber rugs; newest patterns, dainty colorings for boudoirs, sleeping rooms, breakfast rooms, libraries and summer living rooms. Priced for the day as follows:

$12.50 Fiber Rugs, Size 8¼x10½ Feet.....$8.75
$15.00 Fiber Rugs, Size 9x12 Feet.....$9.75

Brussels Rugs
All Sizes Reduced

Heavy seamless Brussels rugs with all wool looped surface; handsome new designs in floral and Oriental effects; rich, harmonious colorings. On special sale today at the following prices:

$9.00 Brussels Rugs, 6x9 ft.....$6.75
$12.50 Brussels Rugs, 7 1-2x9 ft.....$8.50
$15.00 Brussels Rugs, 8 1-4x10 1-2 ft.....$11.75
$20.00 Brussels Rugs, 9x12 ft.....$13.75

$2.50 Lace Curtains $1.50 Pair

Fresh new lace curtains in white and Arabian colors; newest weaves and patterns; a great variety to choose from; full length and width; excellent $2.50 values. On sale today at $1.50 pair.

Fourth Floor Specials—From 2 to 3 P. M. Only

Neat, attractive lace curtains; white and Arabian shades; 2½ yards long and full width. 75c and 85c values. From 2 to 3 p.m. only, the pair 47c

Fine imported curtain madras for side drapes and overhangings; handsome patterns, all colors. Worth 75c. From 2 to 3 p.m. only, the yard 35c

Best Axminster rug, size 27x54 inches. The well-known Alexander Smith and Sons' make. Swell patterns. Worth $2.25. On sale from 2 to 3 p.m. only at $1.65

Pretty printed cretonne, light and dark colors, good weight, clear, distinct patterns. Regular price 12 1-2c. From 2 to 3 p.m. only, the yard..... 6¼c

Good Muslin Drawers 25c

Women's muslin drawers with cambric ruffle, cluster of tucks, hemstitched hem. Nicely finished. 35c values. On sale today 25c.

Women's muslin corset covers, finished with three ruffles, prettily hemstitched, 50c values today 35c

Women's combination suits, made of soft muslin. Trimmed with embroidery, medallions and lace. $1.25 values today 98c

Women's soft muslin gowns, slipover styles, round yoke of lace insertion. Short sleeves. $1.00 values today 75c

Women's gowns, slipover or Mother Hubbard styles; some of longcloth, others of soft muslin; lace or embroidery trimmed. $1.25 values on sale today 98c

35c Black Hose 25c

Women's black cotton hose, medium weight with bright colored hem, heel and tip; spliced heel and toe; all sizes. 35c values. Today 25c.

Women's fancy lace lisle hose, full fashioned; spliced heel and toe; black and colors; all sizes. 50c values today..... 35c

Women's fine silk lisle hose in the popular tan shades; high spliced heel and toe; all sizes. 50c values. Today, three pairs for $1

Infants' fine ribbed cashmere hose with silk heel and toe. Regular 25c values. Today, three pairs for 50c

Misses' fine ribbed black cotton hose, the famous "Iron Thread." Regular price 25c. Today, the pair 19c

6-inch Silk Ribbons 8½c yd.

Striped satin, embossed, moire and pompadour ribbons. Widths up to 6 inches. All the wanted colors. Fresh new goods in whole bolts, not remnants. Ribbons well worth 20c. Today, 8 1-3c a yard.

18c Ribbons 12½c

All-silk taffeta ribbons, 2 1-2 inches wide, best quality. Fresh new goods in black, white and every conceivable color. Worth 18c. Today, 12 1-2c a yard.

20c Ribbons 15c

All-silk satin taffeta ribbon, 2 1-2 inches wide; best quality. Fresh new goods in every color that is made. Worth 20c. On sale today at 15c a yard.

All silk taffeta hair ribbons 6 inches wide; also moire same width. Fresh, new goods. All colors. Values to 25c. Today, the yard 19c

Satin taffeta ribbons, all pure silk; widths up to 5 inches. Best quality in all the leading colors. Regular 35c value. Today, the yard.... 22c

Hand Bags $1
Values to $2.00

New handbags of seal grain leather, riveted frames and double stitched handles. Excellent $2 values. Also handbags of imitation buff alligator in tan, brown and gray; gilt trimmed. $1.50 values. Choice of either lot, today, $1.00.

25c Hair Ornaments 5c

Hair ornaments in shell and amber effect. Back combs, side combs, barrettes, coil pins and bandeaux. Values up to 25c. Today, 5c.

40c 6½ Inch Ribbons 30c

All silk taffeta ribbon. Best quality, 6½ inches wide, in every imaginable color; heavy and firm. Splendid value at 40c. Today the yard, 30c.

Mennen's Talcum Powder 10c

Mennen's borated and violet talcum powder. The regular 25c size can with sprinkler top. Limited quantity. Today while it lasts, 10c can.

Good 20c Wash Laces 9c yd

Cotton cluny wash lace; white and ecru. Splendid patterns; widths up to 6 inches. Values up to 20c. On special sale today at 9c yard.

WASHINGTON.

SENATE WILL VOTE TODAY.

Traffic Agreement Provision to Be Settled.

Democrats Defeat Rebels by Absenteeism.

Elkins-Crawford Clause Will Probably Win.

[ASSOCIATED PRESS NIGHT REPORT.]

WASHINGTON, April 28.—When the Senate adjourned tonight there was a general understanding a vote would be reached tomorrow on the traffic agreement provisions of the railroad bill.

As far as known, Mr. Cummins was the only Senator who desired to speak further on the subject.

The first vote will be on the Cummins substitute requiring approval of the rates obtained in agreements in advance of their effect. With this provision defeated, as it probably will be, the ballot then will recur on the Elkins-Crawford amendment, which has been accepted as the committee provision. The supporters of the administration are claiming a majority of seven or eight votes in favor of this section.

Senator Bristow of Kansas, today resumed his discussion of transcontinental and interior rates, saying the railroads discriminated against interior points and in favor of coast terminals.

Mr. Elkins said one cause of low transcontinental rates was the competition of the Canadian roads.

CALLS IT A "REFLECTION."

"That's a reflection on the American roads," promptly responded the Kansas Senator, who asserted that there should be no good reason why the foreign roads could operate more cheaply than the American roads.

When Mr. Elkins called the attention to the campaign of the Canadian government with the Canadian roads, Mr. Bristol declared the American government had built the Union Pacific and had presented it to its owners.

At the conclusion of Mr. Bristow's speech, Senator Clay spoke in especial opposition to the court feature of the bill and the provisions authorizing traffic agreements permitting combinations. Contending the Crawford-Elkins traffic agreement provision would nullify the anti-trust law in its application to railroads, Mr. Clay referred to the prosecution of President Gompers and other officials of the American Federation of Labor, and asked:

"If the labor organizations are bound by the anti-trust law, should the railroad magnates be exempt?"

BORAH IN OPPOSITION.

Senator Borah amplified his previous argument to show the Crawford-Elkins provision vitiated the anti-trust law.

He was followed by Mr. Crawford, who contended his section would only exempt such agreements as are approved by the Interstate Commerce Commission.

Messers. Aldrich and Bailey engaged in a protracted controversy during which the R. Ie Island Senator asked the Texan whether an agreement between two roads at the present time would not be lawful.

Mr. Bailey said it would, provided the agreement were not in restraint of trade.

Mr. Aldrich contended this concession covered the case.

The regular Republicans ran nip and tuck with the insurgent Republicans and the Democrats in sustaining their organization when the voting on amendments to the railroad bill began in the House today.

SAVED BY TIE VOTE.

Only by a tie vote of 121 to 121 did the regulars prevent the striking from their bill of the provision which placed on the Attorney-General the responsibility for the defense of suits brought to set aside decisions of the Interstate Commerce Commission instead of allowing that duty to be performed by the commission itself, as under the present law.

The motion to strike out this committee provision had been made by Mr. Hubbard of Iowa, one of the staunch insurgents and thirteen other insurgents voted to sustain his amendment.

The Democrats, however, failed to appear, although all those who voted at all were with the insurgents. Of 173 Democrats only 107 voted. Repeated efforts on the part of the Democratic whip were fruitless to bring any more of them into the chamber.

Disgusted with the absenteeism in his party, Mr. Adamson, of Georgia, representing the minority in leading the opposition to the bill, arose and viewing the diminished Democratic minority, sarcastically expressed the hope that the "House office building would be closed during the balance of this session of Congress."

DEMOCRATS DODGE VOTE.

The same absenteeism by Democrats continued when other votes to modify the provision of the bill were taken. Although the regular Republicans could gather only 135 votes, and although about fifteen insurgents struggled to obtain amendments, the Democratic members failed to appear.

About forty Democrats were out of the city, while twenty-five in the city failed to respond to urgent calls.

Mr. Adams of Georgia, offered and the House agreed to an amendment excepting from the operation of the bill business wholly within a State.

After considerable debate the House adopted an amendment offered by Mr. Bartlett of Georgia, including telegraph and telephone companies within the interstate law.

TO HONOR POLISH HEROES.

Over Seven Thousand Soldiers Will March in Parade on Unveiling of Statues in Washington.

[ASSOCIATED PRESS DAY REPORT.]

WASHINGTON, April 28.—If present plans are carried out, over 7000 men will march in the parade incident to the dedication of the statues of the Polish heroes, Kosciusko and Pulaski, on May 11. The column will include about 3000 soldiers and about 4500 Polish patriots.

Information of the large attendance of Polish-Americans was received at the War Department today. The principal delegations will come from Chicago and Baltimore.

Gen. T. H. Bliss, acting Chief of Staff, will be Chief Marshal of the parade, with Col. Ben Alvord, Adjutant General as Chief of Staff. They are now arranging details.

The line will be composed of four divisions. The first division will comprise regular troops from Washington Barracks, Forts Meyer, Hunt and Washington and the naval contingency of three companies of blue jackets and a battalion of marines.

The second division will be composed entirely of the National Guard of the District.

The High School Cadets will compose the third division, and the Polish patriotic societies the fourth division.

The Pulaski statute at the corner of Pennsylvania avenue and Thirteenth street, will be unveiled first, and the Kosciusko statute in Memorial Square afterward. President Taft will make an address at the Pulaski dedication and Secretary Dickinson at the Kosciusko dedication.

PANAMA LINE PROBLEM.

FLINT SEES DICKINSON.

[BY DIRECT WIRE TO THE TIMES.]

WASHINGTON, April 28.—[Exclusive Dispatch.] Senator Flint has been having a number of conferences with Secretary of War Dickinson regarding the Panama steamship line, and they are again to consider the matter within a day or two. The Senator urges that the offer of Bates & Chesbrough be accepted by the government, but the Secretary appears so fixed in his views that there is hardly any prospect that he will yield. Bates & Chesbrough have forwarded to Flint all their correspondence with Dickinson, and evidently were much aggrieved at him. "I can't take any further action than confer with the Secretary of War," said the Senator this evening. "He is trying to solve the problem, but I don't expect him to accept the Bates & Chesbrough offer."

HOUSE ASKS FOR DATA.

AIMS INQUIRY AT SUGAR TRUST.

[ASSOCIATED PRESS NIGHT REPORT.]

WASHINGTON, April 28.—The House today passed unanimously the resolution offered by Mr. Slayden of Texas calling on the Secretary of War for information concerning the sale or leasing of land in the Philippine Islands.

The resolution was offered to ascertain the truth of reports that the friar lands in part have been transferred to the sugar trust, in violation of the provisions of the act of 1902, establishing a civil government in the Philippines. In reporting the resolution from the Committee on Insular Affairs, Mr. Olmstead of Pennsylvania said amendments had been incorporated in the measure to extend the scope of the inquiry beyond that provided in the original draft.

CUSTOMS APPEALS COURT.

New Tribunal Has Selected Its Home and Will Move Into Quarters June First.

[ASSOCIATED PRESS NIGHT REPORT.]

WASHINGTON, April 28.—Commodious quarters for the new Court of Customs Appeals have been obtained in a building at Fifteenth street and New York avenue, formerly occupied by the Bureau of Labor.

Notices have been sent to the clerks of the Circuit Court that the new tribunal is ready for business, and asking them to forward for its consideration appeal cases from the decisions of the Board of General Appraisers that may not have been acted upon.

The court will move into the new quarters June 1.

ENGAGED COUPLE ELOPES.

Wealthy Milwaukeean, Slated to Wed in June, Anticipates Happiness by Stealthy Ceremony.

[BY DIRECT WIRE TO THE TIMES.]

CHICAGO, April 28.—[Exclusive Dispatch.] An elopement and early morning marriage became known tonight when Benjamin Barber, guest at the La Salle Hotel, telephoned to Herman Reuter, of Milwaukee, saying he had married Reuter's daughter. Barber is the son of Edward Barber, one of Milwaukee's wealthy men.

The couple were expected to marry next June. On Saturday Miss Reuter told her family she was going to visit a friend in Winnetka. She met Barber at the train and they went to Waukegan, where the ceremony was performed by a justice of the peace. The couple then came to Chicago, where they have been keeping hidden until they decided to ask for forgiveness. Barber is 49 years old and his bride 24.

Barber is a real estate operator, with offices in the Railway Exchange Building. It was through his business that he became acquainted with the Reuter family. He sold to the father of the woman who was to become his bride a house in Chicago, and it was during trips made to this city in connection with the deal that Miss Reuter met him.

STOCKHOLDERS MEET.

BUTTE (Mont.) April 28.—At the annual meeting of the stockholders of the Boston and Montana Consolidated Copper and Silver Mining Company in Butte today, the following were elected directors: Sydney Chase, Boston; Frederick P. Addicks, New York; John D. Ryan, Butte; Benjamin B. Thayer, New Rochelle, N. Y.; David B. Hennessy, Bellport, N. Y. All the old directors were reelected except A. B. Grafius, New York, who retired. Mr. Addicks taking his place on the board.

POLITICS.

TAGGART TURNS TIDE TO KERN.

Indiana Boss Admits Machine Is "Busted."

Democrats Name Candidate for Senator.

Lamb Nearly Causes Riot by Bitter Speech.

[ASSOCIATED PRESS NIGHT REPORT.]

INDIANAPOLIS, April 28.—John W. Kern was unanimously nominated as the Democratic candidate for United States Senator from Indiana by the Democratic State convention late today.

His endorsement followed one of the stormiest political conventions ever held in Indiana, which by a vote of 888 1-2 to 853 1-2, decided to endorse a candidate for the United States Senate.

The vote was taken after leaders of the party on both sides of the question had been heard. Senator Shivley and Samuel Ralston spoke against the proposition, while J. E. McCullough and John E. Lamb argued in its favor.

After Shivley had protested that the convention had not been called to nominate a Senator and could not authoritatively do so, Lamb closed the debate in favor of the proposition. When he declared: "I am eternally opposed to Taggartism," a riot seemed imminent.

"This is a battle for the rights of the people," said Lamb, "and if that is usurpation, I am a usurper. This convention must nominate a man for the Senate—if not myself, some better man."

Senator Shivley was permanent chairman. The names of ten candidates were presented to the convention when nominations for the United States Senate were called for, as follows:

O. V. Menzies, Mount Vernon; Robert W. Miers, Bloomington; Joseph H. Shea, Seymour; Ert Slack, Franklin; John E. Lamb, Terre Haute; Thomas Taggart, Indianapolis; John W. Kern, Indianapolis; Lawrence Becker, Hammond; Daniel W. Sims, La Fayette; Edward G. Hoffman, Fort Wayne, and John A. Adair, Portland.

When the result of the first ballot was announced, Kern led with 903 votes, while Taggart was second with 223. There are 1747 in the convention, 874 necessary to a choice. Within 127 votes of the nomination, J. W. Kern, after the result had been announced, made his way to the platform and said he would decline the nomination.

There were shouts of "No!" "No!" from all parts of the hall. Thomas Taggart mounted a chair immediately and declared that it was the wish of the Democrats of Indiana that Kern accept the nomination. Another ballot was ordered.

When Marion county was reached on the third ballot Tom Taggart arose and said:

"As the Taggart machine is now in the scrap pile, Marion county casts 183 votes for Kern."

Other nominations follow:

Attorney-General, Thomas M. Honan, at present Speaker of the Assembly.

Judge Supreme Court, Second District, Douglass Morris, of Rushville.

Judge Supreme Court, Third District, Charles E. Cox, Indianapolis.

TELLS OF ALASKA SEALINGS.

Northern Navigation Company Expects Slight Reduction of Freight Traffic.

[BY DIRECT WIRE TO THE TIMES.]

TACOMA, April 28.—[Exclusive Dispatch.] A. F. Zipf, traffic manager of the Northern Navigation Company, is preparing for the opening of the season in Alaska.

"We expect the amount of freight handled will be slightly under that of the last three years," said he. "Reports from Iditarod and Innoko are good, but we anticipate a reduction of fully 33 per cent. at Fairbanks. Our rate to Fairbanks will be $60 a ton. Iditarod and Innoko rates are not yet fixed.

"We will establish a new trading station near the mouth of the Takotna River, a branch of the Kuskokwim, for the purpose of supplying districts surrounding the Camp of Ophir, on the Upper Innoko. This will put us in within thirty miles of the Ophir diggings.

"To take supplies there, the stern-wheeler Lavelle Young will leave St. Michael about June 25 and go down Bering Sea to the Kuskokwim to Bethel, where it will connect with a gasoline steamer going up the river about July 1.

"We have seven boat crews in the North now waiting for the breakup. The Fairbanks, the steamers Delta and Tanana, will follow the ice down and ascend the Iditarod. From St. Michael we will have eight sailings for Iditarod, and more if necessary."

THEATER MEN DISMISSED.

NEW YORK, April 28.—The last of the indictments found in January 31, 1907, against Charles Frohman, Al Hayman, J. Fred Zimmerman and Samuel F. Nixon, all well-known theatrical managers, were dismissed yesterday for lack of evidence.

Indictments against Marc Klaw and Abraham Erlanger had previously failed. The dismissals mark the final phase of the prosecution of the so-called "theatrical trust" begun in the State courts on testimony given by David Belasco and Lee Shubert.

United States Customs Court of Appeals.

From left to right teh members are J. F. Smith, W. H. Hunt, R. H. Montgomery, O. M. Barber, Marion de Vries.

UP AND DOWN THE VALLEY.

PITH OF THE DAY'S NEWS FROM THE MIDDLE WEST.

[BY DIRECT WIRE TO THE TIMES.]

CHICAGO, April 28. — [Exclusive Dispatch.] The best, latest and most modern of sunshiny, cloudless spring weather drifted into Chicago today on the wings of a balmy south wind. The mercury jumped about spasmodically for a short time this morning and then leaped upward by bounds. Today's maximum temperature was 76 and the minimum 42 deg. Middle West temperatures:

	Max.	Min.
Alpena	58	34
Bismarck	78	44
Cairo	74	46
Cheyenne	82	48
Cincinnati	68	40
Cleveland	46	40
Concordia	94	60
Davenport	82	54
Denver	86	76
Des Moines	90	56
Detroit	46	38
Devil's Lake	68	38
Dodge City	94	58
Dubuque	82	54
Duluth	42	34
Escanaba	42	36
Grand Rapids	54	42
Green Bay	56	40
Helena	58	50
Huron	94	48
Indianapolis	68	42
Kansas City	88	58
Marquette	40	32
Memphis	74	50
Milwaukee	48	38
Omaha	94	60
St. Louis	82	50
St. Paul	82	42
Sault Ste. Marie	44	36
Springfield, Ill.	80	48
Springfield, Mo.	82	54
Wichita	90	58

HEIRESS ELOPES WITH CLERK.

[BY DIRECT WIRE TO THE TIMES.]

exclusive Dispatch.] Miss Bessie Morgan of Owensboro, Ky., heiress under age, whose mother is worth several million dollars, eloped with and was married here today to Forrest E. Miller, Owensboro clerk, while her father hastened to Jeffersonville, Ind., thinking they were running to that Gretna Green. The bride's twin sister recently married Jack M. Barrett, cigar salesman of San Francisco, who, when she deserted him, sued her father for alienating her affections, but finally agreed to give her divorce for money consideration.

WIDOW WANTS TROUSERS.

[ASSOCIATED PRESS DAY REPORT.]

TOPEKA (Kan.) April 28.—Gov. Stubbs yesterday received a letter from a widow at Oswego asking permission to wear mens trousers while at work at her home. The letter states the widow is supporting a large family which necessitates outside work, and that in wearing skirts she is badly handicapped. The letter was turned over to the attorney-general, and that official ruled there was no law prohibiting a woman wearing man's trousers, especially if she was the head of the house.

BLEACHERS FOR BAPTISTS.

[ASSOCIATED PRESS DAY REPORT.]

CHICAGO, April 28.—Football bleachers will be used as the fire escape at the Northern Baptist convention to be held at the University of Chicago, May 6-13. The meetings are to be in the Bartlett gymnasium, which has been condemned as a convention hall by the city building department. Two sections of the bleachers have been moved back almost to the gymnasium and a platform will bridge the gap between. The windows, fifty feet above earth, will be converted into doors leading to the platform. Three thousand delegates will attend the convention.

HEN GETS A TRUE FOCUS.

Lays Remarkable Egg Bearing Clean-Cut Framed Photograph.

(BY DIRECT WIRE TO THE TIMES.)

WASHINGTON, April 28.—[Exclusive Dispatch.] Edmund Rostand's "Chantecler" is rivaled for distinction by an unassuming female of the feathered family owned by Miss Mary Weaver of Front Royal, Va. This hen is equipped with modern methods of photography. She has laid an egg bearing the clear-cut, framed picture of some person whom she must have focused about the barnyard. The original of the photo has not yet been found, but the remarkable incident has excited the neighborhood, and Miss Weaver has many visitors. The egg will be offered to the Smithsonian Institution, and, if accepted, will be placed on display in the

Enjoy Your Meals

BY SIMPLY EATING A LITTLE PLEASANT TABLET AFTER EACH OF THEM.

A Tablet Digests a Meal. Trial Package Free.

When digestion is perfect the fluids necessary to this process come naturally to the aid of the stomach. They are of right proportion and do their work speedily and well. When indigestion and dyspepsia are prevalent, these same juices come slowly if at all, are weak and insufficient or are filled with strong acids and alkalies.

When such a condition exists each meal is a hardship upon the digestive organs. The meal should strengthen the juices, but on the contrary it weakens them, so that man by the very act of eating causes conditions to arise which of themselves bring him pain and loathing for the next meal.

By eating one of Stuart's Dyspepsia Tablets you mix the tablet with your saliva and it goes into your stomach a strong, vigorous fluid, many times more powerful than the natural digestive juices. These tablets are made up from natural vegetable and fruit essences and are composed of Hydrastis, Golden Seal, Lactose, Nux, Aseptic Pepsin and Jamaica Ginger. There is the formula, and one grain of it will digest 3000 grains of food in any stomach. Beside digesting the food it will give the blood the power to enrich the digestive fluids so after a time nature will take care of itself. Though you have no stomach trouble, one of these tablets after each meal is a powerful assistance to nature and is an excellent habit to make.

Go to any druggist and ask his opinion of Stuart's Dyspepsia Tablets. We will abide his answer if he is an honest man. They sell for 50c per package. Send us your name and address and we will send you a trial package by mail free. Address F. A. Stuart Co., 150 Stuart Bldg., Marshall, Mich.

Resorts.

SAN JACINTO HOT SPRINGS

Modern hotel and bath houses. Wonderful curative hot mud sulphur baths. Trained attendants. On the Santa Fe. See Gen. P. Taylor, Security Bldg., or Peck-Judah Co., 553 S. Spring st.

City Restaurants.

THE Palace Restaurant

Business Men's Lunch

From 11 a.m. to 2 p.m.

A. JAHNKE, Proprietor.

S. E. Cor. First and Spring.

Cafe Bristol

The place where particular people are sure of being satisfied with the service, menu and appointments. Music by Bristol orchestra. Entire basement H. W. Hellman Bldg., 4th and Spring.

Los Angeles Hotels.

Hotel Alhambra

Summer rates. New and absolutely fireproof. 120 rooms, 50 baths, European plan, walking distance from all theaters, Courthouse and New Government Buildings. Located above the soot, dust and fog.

316 N. Broadway, Phone Main 7900.

HOTEL HINMAN

SEVENTH AND FIGUEROA STS., LOS ANGELES, CAL.

Apartments and Rooms

LUXURIOUS. HOME-LIKE.

(UNDER ENTIRELY NEW MANAGEMENT)

FIVE MINUTES FROM BROADWAY.

Resorts.

SIERRA MADRE

Our beautifully situated town is just at the foot of MT. WILSON, on whose summit is situated the world-famed Astronomical Observatory and the Summit Hotel. A visit to either will well repay you. Take Sierra Madre car from Sixth and Main, five minutes past the hour. For further information, SIERRA MADRE BOARD OF TRADE.

FOLLOWS' CAMP The Trout Angeler's Paradise

Finest trout fishing anywhere in the Sah Gabriel River. Stage leaves Azusa Saturday at 9:30 a.m. and 3 p.m. See PECK-JUDAH CO., 553 South Spring, or write or phone MRS. R. M. FOLLOWS, Azusa. Home phone "Azusa" 52.

Resorts.

The Times Branch Office and Free Information Bureau

531 S. Spring St.

Open Daily 9 A. M. to 9 P. M.

Advertising Copy and Subscriptions Received

THE TIMES FREE INFORMATION AND RESORT BUREAU is for the distribution of those seeking recreation, rest and recuperation among mountain resorts. Particulars are furnished regarding hotels, their rates, etc. Photographs, circulars and transportation literature are on hand for inspection and distribution. Times readers can obtain here, free of charge, information that would take a week and in many instances longer if people they were compelled to write for it.

HOTEL VIRGINIA

Long Beach, California

Saturday Night Ball Week End Sunday Concert

These week-end affairs at the Virginia are providing delightful change to many people. Think of it—Saturday night dinner to Monday morning breakfast, including $7.00 single or $12.00 double, including tennis, golf, Tennis, Saturday Night Ball and Sunday Concert. Special dinner served from 12:30 to 2:30. Supper from 6 to 8. Conducted on the American plan; very reasonable. Formal opening of the Virginia Country Club Saturday afternoon. Golf course is in splendid condition. Write us for reservations. Managed by CARLETON GILBERT.

Los Angeles Representative, 553 South Spring St.

LOW SUMMER RATES

Hotel Hollywood

Situated midway between Los Angeles and the Sea in the famous Santa Monica Cañons. Ocean breezes daily. New paved boulevard just completed between Hollywood and Los Angeles. Also fine boulevard between hotel and Santa Monica. Cars pass direct to ocean. Home Phone 27011, Sunset Hollywood 6.

HOTEL MARYLAND

AND THE BEAUTIFUL MARYLAND BUNGALOWS. OPEN ALL THE YEAR.

Maccabees' Special Mt. Lowe car leaves Maryland at 2 p.m. Tickets on sale at Maryland only. Luncheon at Maryland, 12 to 1. Privileges of hotel (pergola, lawn, lobby, reception room) open to the public.

PASADENA, CAL. D. M. LINNARD, Manager.

Spend the Balance of Your Time in California

HOTEL CASA LOMA

REDLANDS

The most beautiful season of the year. Write for rates. Jas. S. Alexander, Manager.

GREAT NORTHERN RAILWAY

Why Not GO EAST

VIA SAN FRANCISCO, PORTLAND, SEATTLE OR KANE.

It Costs No More

A delightful trip through the magnificent scenic and growing cities of the Great Northwest.

J. W. PHALON, TRAV. PAS. AGT. Pacific Coast

605 SOUTH SPRING ST. LOS ANGELES

Tel.: Sunset B'dway, 1810; Home 10121

Ye Alpine Tavern

Situated on Mt. Lowe. A mile above the sea. American plan $15.00 per week. Choice of rooms in hotel or cottages. No consumptives or invalids taken. Telephone Passenger Dept. Pacific Electric Ry. Co. or Free Information Bureau, for further information.

Radium Sulphur Springs

TAKE BATHS AND LIQUID SUNSHINE

"IT SPARKLES AND FOAMS LIKE MADRONE" (wine or most other) Wee mineral water. It purifies blood, keeps you young, purifies impurities of body; HOT BATHS cure Rheumatism, Constipation, Colds, Asthma, Poor Circulation, Diabetes, Stomach, Liver, Kidneys, Bladder, Blood Diseases, Nervousness, Female Troubles. Make this variety, hair and health. Phone for Mineral Water delivered. Take Melrose Ave. cars direct to springs.

Wheeler's Hot Mineral Springs

92 miles from Los Angeles, via S. P. to Needles and its motor stage. Altitude 1340 feet. Shady mountain stream. Good fishing, good table and comfortable rooms. Hot mineral water plunge and tub baths. Cottage rooms, board and room $12 to $15 per week. Furnished tent cottages for housekeeping. $5.00 per week. COLD SPRINGS FISHING CAMP, on the Sespe River, run by the management. Ticketers at Times Bureau or Peck-Judah Co., 553 S. Spring, or write or phone WHEELER'S HOT MINERAL SPRINGS, Needles, Ventura Co., Cal.

3500 feet elevation.

ORCHARD CAMP

Open for Campers. All the Comforts of Home; Close to Pacific Electric Cars at Monrovia or Madre.

ARROWHEAD HOT SPRINGS

GREATEST PLACE IN THE WORLD FOR THE CURE OF RHEUMATISM

Take Salt Lake, S. P. or A. T. & S. F. to San Bernardino. Busses meet trains direct to Hotel, six miles north.

Bimini Hot Springs Hotel Los Angeles

Elec. to Sierra Madre.

MT. WILSON

American Plan, $3.00 a day; $17.50 per week.

Times Inf. Bureau or Peck-Judah for further information.

Glen Ranch Resort

New open. Situated 8 miles from San Bernardino on Mt. Baldy Road. Elevation 2250 feet; fine mountain scenery. Get folder from Times Information Bureau. Address all communications to Champion, Prop., Glen Ranch, Cajon, Cal.

CAMP RINCON

TROUT FISHING OPENS MAY 1.

Home comforts. $2.00 per day, $12 per week; lots of everything but colleges. Secure reservations now. Call up Azusa, Home Phone 52, or write RINCON CO., H. D. Briggs, Manager, Azusa, Cal.

LAKEVIEW INN Elsinore Hot Springs

Overlooking beautiful Lake Elsinore. Hot Sulphur and Mud baths. Natatorium pool. Medical consultations free. Accommodations first class. Rates reasonable. Stage house to San Diego. Address J. E. CUTLER, Manager, Elsinore, Cal.

Camp Curry, Yosemite

Open May 15. Reservations may be made through the principal hotels. The Times Free Information Bureau, 531 S. Spring, Los Angeles, or address David A. Curry, Camp Curry, Yosemite.

ELSINORE, Bundy Hot Springs Hotel

Curative Hot Sulphur Baths under hotel roof. Free automobile to baths. Home cooking a specialty. Headquarters for hunters. Stage Free Information Bureau, 531 S. Spring.

Los Angeles Hotels.

WHEN YOU VISIT LOS ANGELES STAY AT

King Edward Hotel

Absolutely Fire Proof

Fifth Street, East of Main

All outside rooms with bath and telephone in every room. Rates $1.00 per day and up. Front Room $1.00 per Day. Two People $1.50 per Day. Room with Bath $1.50 per Day. Two People $2.00. $2.50 per Day.

The KEY ROUTE INN

Col. E. Dunham

Walter E. Smith

Our Electric Free Bus meets all trains.

The Leighton Hotel

American Plan.

OVERLOOKING WESTLAKE PARK

Rates on Application.

Leighton Hotel Co.

Duke Apartments

J. B. DUKE, Owner and Manager

NUMBER GROWS.

CAMPAIGNERS GET RESULTS.

...k of Counting Residents Given Boost.

...d Employees Find Many Missing Names.

...ew Enumerators Likely to Suffer.

...active census campaign inaugurated by the Chamber of Commerce and other commercial bodies has resulted in a remarkable increase in registrations.

"...e can keep up the good work for the next two days, I expect a good report as to our population," said Harry Wiggins yesterday. "It is certain that the people are aroused. Much credit cannot be given the newspapers. Publicity has been attained and loyal citizens are now determined that Los Angeles shall not fall short of previous conservative estimates. I shall keep our offices open at night, in order to receive telephone calls. Hundreds of filled-in blanks have been returned to us. These have been immediately forwarded to the Census Bureau. Our members have taken hold of the proposition with much energy, and good work has been made."

...officers of the chamber are desirous of having every loyal Angeleño report at once at the "Boosters' Committee." They declare that a lot can be accomplished today and tomorrow. Names of persons absent from the city on business or pleasure trips are also desired.

...AL EMPLOYEES WORK.

...postal employés have done splendid work under the supervision of Postmaster Harrison. The carriers alone have turned in nearly 1000 names. During the past two days, however, they have left blanks at houses on their routes where the enumerators failed to call. Yesterday they obtained all blanks that had been left.

...ers have personally canvassed their shops, stores and factories. They have made out lists of those who have not been enumerated and forwarded them either to the Chamber of Commerce or the Census Bureau. Enumerators who have completed their districts are now engaged in working at deserted places.

...has been considerable complaint of the work of some of the enumerators. It is evident that a few have neglected their duty and only took the names of those who were easily found. This is shown by the large number of uncounted inhabitants in certain districts.

...probable that prosecution will follow the neglect of such enumerators. The law is explicit on this point and provides heavy punishment on conviction. The enumerator is required to make oath that his district has been thoroughly canvassed before his work is completed. As hundreds of names have been secured in districts which apparently covered by him, it is clear that the enumerators at fault are liable to suffer.

...s to take advantage of this opportunity to make a fair count for Los Angeles, Supervisor Farmer, "I am sure that most of my men, but it is possible that a few are open to suspicion. After the census is completed, however, if any considerable number of names have been overlooked I will take the matter before the census board."

...ERATION PLEASES.

...much pleased at the way our interests were taken hold during the past few days. Their cooperation has been a great assistance. We have had a lot of complaints from persons in other states who say that they have been overlooked in districts that were supposed to have been canvassed. That opened up the work some of the enumerators have been doing. We have had a number of newspaper correspondents in districts that were reported complete by the enumerators."

...tomorrow are the last two days of the census and the names of new names ought to be added before the census closes this evening. Every volunteer will be welcomed at the Chamber of Commerce, where the entire force is busy checking up complaints. Many enumerators are already predicting that the census will show that city has a larger population than Los Angeles. Special committees have been working for a year. In Portland, which began here this week, a few months ago.

...ity that has characterized the proposition undertaken by Los Angeles will count in this campaign. It is expected that the city will be "covered" thoroughly covered by tonight. At the present time, at least 50,000 to 60,000 should be secured. Before it is predicted that the official population will be announced.

...TO LOS ANGELES.

...Plans to Date Completed from San Antonio to Coast City.

[BY DIRECT WIRE TO THE TIMES.]

...(Tex.) April 28.—[Exclusive Dispatch.] Frank Rich, proprietor of the Alfred and El Paso theaters, has arranged to take over all the theaters between San Antonio and Los Angeles that are of any importance. This includes Los Angeles both theaters in El Paso, Globe, Douglas and Tucson.

...there be made through trains to Los Angeles on account of the opening better shows and the number of the firm of Rich & Harris, which controls a number of theaters through the Southwest. Booking headquarters and general offices of the new circuit will be located in El Paso with Rich, who will arrange the entire circuit.

...and Sans
...RESORTS
...ALLEY
...MONTECITO
...SOUTHERN CALIFORNIA
...walnut and lima bean ranches; walnuts; lima beans, $60 per acre; will pay ...

...of city of Santa Barbara." Ideal ...; Water to ...; Terms accepted. ...ment of 10 per cent. ...Price ...homes. Price ...Write "BOX 48," ...Barbara, Cal.

...to natural color by ...A beautiful one ...druggists.

Branch Office
d Free
tion Bureau
Spring St.
Telephone Sunset: MAIN 8... Home 1...
...ipts and Subscriptions received
AND RESORT BUREAU is for the ... rest and recreation among seasiders ... furnished regarding Hotels; their ... transportation literature are kept on ... readers can obtain here, in a few ... and in many instances longer to ...

VIRGINI A
ch, California
affairs at the Virginia are proving a ... to many people. Think of it! ... Monday morning breakfast, includ... $2.00 double, including room with ... Night Ball and Sunday Concert. ... from 12:30 to 2:30. Supper from 6.30 ... the American plan; very reasonable ... of the Virginia Country Club Saturday ... is in splendid condition. Write or ... Managed by CARLETON GILBER... Representative, 553 South Spring St.

MMER RATES
ollywoo
...and the Sea in the famous Santa Monic... ...d boulevard just completed between Holly... ...een hotel and Santa Monica. Cars pass ... ...ngest Hollywood 4...
MARYLAN
...AND BUNGALOWS. OPEN ALL ... ...ar leaves Maryland at 2 p.m. ... Luncheon at Maryland, 12 to 1 ... lobby, reception room) open to Ma... D. M. LINNARD, Mana...
Your Time in California
CASA LOM
OLANDS
year. Write for rates. Jas. S. Aitr...
Why Not GO EA...
FRANCISCO, PORTLAND, SEATTLE
It Costs No More
...ful trip through the magnificent scen... ...e of the Great Northwest. ... W. PHALON, TRAV., PRT. & PASS. ... 4TH SPRING ST., LOS AN... Tel.: Sunset B'dway. 1216; Home P...
ne Tave
...bove the sea. American plan; $3.0... ...ms in hotel or cottages." No conve... ...ranger Dept., Pacific Electric Ry., ...rther information.
...prings COLEGROVE, LOS AN...
...AND LIQUID SUNSHINE
...CE MAGNESIA. Drink the most radio... ...ers you young, revitalize, rejuvenate ...tion. Constipation, Colds, Asthma, Poor ...Kidneys, Bladder, Blood, Bright's, Nervo... ...hair or skin. Physician in charge. Send ...ers direct to springs.
ot Mineral Sprin...
...F. to Nordhoff and 7½ miles' stage ...stream. Good fishing, good trails and ...and tub baths. Cottage rooms, board ... tent cottages for housekeeping. W... ..., on the Sespe River, run in conne... ...Judah Co., 553 S. Spring, or write o... ...NERAL SPRINGS, Nordhoff, Ventura ...
...ARD CAMP
...s of Home; Close in. Pacific Electric C...
AD HOT SPRIN...
...WORLD FOR THE CURE OF RHEU... ...P. R. to San Bernardino. Electric cars ...
...rings The most curative treatm... ...for rheumatism; delightfu... ...hot mineral water, steam ... telephone in every room; ... dust, and no tips. Swit... Street car to door. $5 fare ... Tape. Lease.
...eles Tel. Home ...
...WILSON
...$3.00 a day; $17.50 per week. ... for further information. F. R. ...
...sort Now open. Situated 20 mi... ...of San Bernardino on San ... Elevation 2256 feet; good ... Address all communications ...
...n Bureau. Cal.
...N TROUT FISHING OPENS MAY 1. ...t per week; best of everything. C... Call up Azusa, Home Phone 4822. ...ager, Azusa, Cal.
...NN Elsinore Hot Sp...
...more, Hot Sulphur and Mud Baths ... Accommodations first class. Auto ... E. CUTLER, Manager, Elsinore, C...
Yosemite
Free Information Bureau, 251 So. Sp... ...ty, Camp Curry, Yosemite. ...
Hot Springs Hotel—
...der hots; roof. Free consulting ... ...uarters for hunters. Times Free In...
Angeles Hotels.
T LOS ANGELES ST...
King Edward Ho...
Absolutely Fire Proof
Fifth Street, East of Main
...ddle rooms with hot and cold water, ...mes in every room. Absolutely ... Plan. Excellent cafe in connection.
...ant Room $1.00 per Day Two ... ...o People $1.50 per Day ... Room with Bath $1.50, $2.00 and $2.50 ... Two People $2.00, $2.50 and $3.00
Our Electric Free Bus meets all ...
...ighton Hot...
American Plan. ...KING WESTLAKE PARK. ...tes on Application. S. D. Arm...
...nts Nicely furnished apartments ... ...modern apartment buildings; ... ...cines; all outside rooms, with ... suite. Also one 8-room house ... of a folding bed room. Inquire ... Lake Park, near car line.
...TO LOS ANGELES.
...Plans to Date Com... ...San Antonio to ...t City.
...TO THE TIMES.] ...April 28.—[Exclu... ...Frank Rich, proprie... ...and El Paso the... ...ranged to take over ...ctories between San ...Angeles that are of ... This includes Las ...theaters in El ...Globe, Doug... ...Tucson. ...can be made through ...in Los Angeles on ...better shows and ...
...of the firm of ...which controls a ...theaters through ...Booking head... ...offices of the new ...located in El Paso ...who will arrange ...circuit.
...and Sons ...HOTEL ...INCOME. ...DOWNTOWN ...CALIFORNIA. ...and lima bean ...walnuts; income ...per acre; will pay ...
...of city of Santa ...Monica." Ideal ...Water (a ...landscaped ...of 10 per cent. ...the house. Price ...
..."BOX 46." ...Barbara, Cal.

...NUMBER GROWS.

...MPAIGNERS GET RESULTS.

...of Counting Residents Given Boost.

...Employees Find Many Missing Names.

...Enumerators Likely to Suffer.

...active census campaign in... ...by the Chamber of Com... ...and other commercial bodies ...ted in a remarkable increase ...ations.

...can keep up the good work ...next two days, I expect a good ...as to our population," said ...Virginia yesterday. "It is ...that the people are aroused, ...credit cannot be given the ...Publicity has been at... ...loyal citizens are now de... ...that Los Angeles shall not ...of previous conservative es... ...I shall keep our office open ...night, in order to receive tel... ...Hundreds of filled-in ...have been returned to us. ...been immediately forward... ...Census Bureau. Our mem... ...taken hold of the propo... ...much energy, and good ...has been made."

...bers of the chamber are de... ...serving every loyal Angeleño ...in the 'Boosters' Commit... ...declare that a lot can be ...done today and tomorrow. ...of persons absent from the ...business or pleasure trips are ...desired.

...EMPLOYEES WORK.

...ployés have done ...work under the supervision ...Harrison. The carriers ...turned in nearly 1000 ...during the past two days, ...have left blanks at houses ...where the enumerators ...called. Yesterday they col... ...blanks that had been ...

...have personally can... ...shops, stores and fac... ...have made out lists of ...have not been enumerated ...them either to the ...of Commerce or the Census ...merators who have com... ...districts are now engaged ...designated places.

...considerable com... ...the work of some of the ...It is evident that a few ...duty and only took the ...those who were easily ...This is shown by the large ...uncounted inhabitants in ...

...able that prosecution will ...the neglect of such enum... ...law is explicit on this ...provides heavy punishment ...The enumerator is ...make oath that his district ...thoroughly canvassed before ...completed. As hundreds ...been secured in districts ...scarcely covered it is ...the enumerators at fault ...to suffer.

...to take advantage of this ...fair count for Los An... ...Supervisor Farmer. "I am ...most of my men, but it is ...a few are open to sur... ...the census is completed, ...any considerable number ...have been overlooked I ...matter before the census ...

...RATION PLEASES.

...pleased at the way our ...taken hold during the ... Their cooperation has ...greatest assistance. We ...of complaints from per... ...they have been over... ...facts that were supposed ...exaggerated. That opened ...the work some of the en... ...have been doing. We have ...no newspaper cou... ...facts that were reported ...enumerators."

...morrow are the last ...hours of new names ought ...before the census closes ...evening. Every volunteer ...welcomed at the Cham... ...where the entire force ...checking up complaints. ...cases are already predict... ...results will show that city ...population than Los An... ...committees have been ...for a year. In Portland, ...began here this week, ...ago.

...that has character... ...undertaken by ...count in this cam... ...that the city will ...thoroughly covered ...At the present ...at least 30,000 to ...should be secured. ...It is predicted that ...population will be ...

GAYNOR RAPS HEARST.

(Continued From First Page.)

reproduce them. Now just look at this original draft again. The date at the top, as you see, is in larger and more pronounced letters and figures than any other part of the draft. I had the draft photographed as a test and here is the photograph. You see that shows the date as plainly as any other part of the draft.

SOME PERTINENT QUERIES.

"But if it were true Mr. Hearst's photographic apparatus would not reproduce the dates, why should he print the draft without dates? Why did he not put them in in some way? The truth is, I am assured, that the dates were actually cut out of the plate with a routing machine. An inspection of the draft as falsely printed also shows that to be the case as you see in respect of the date of December 29.

"Now, I do not call your attention to this low crime because it annoyed or embittered me in any way. The newspapers of this man had done as bad or worse to me and others, but it was borne in silence, except that I spoke on the criminal aspect of such things before the bench and bar at the dinner they gave me in December, last, because I thought some one should do so, for the sake of society and the decent and honest newspapers.

"I need not say to you that the indebtedness for which this draft was drawn was incurred several years before the present members of the city government were elected, and was audited and made a fixed and legal obligation of the city before we took office, instead of any of us 'fixing the award,' as this article says.

CRIME RECENTLY DISCOVERED.

"Probably I never would have seen this article had not an official brought it to me last Friday and pointed out the crime to me. I mention the matter to you because right here is where it should be mentioned. And let me add that it concerns you, the publishers and editors of decent newspapers, far more than it concerns me. If you can stand such things in your great profession, the rest of us can stand it, or will try to stand it until the hour arrives when we shall make up our minds to utterly destroy it and take effective measures to that end.

"It is high time these forgers and libelers were in State Prison, and the time is not far distant when some of them will be there. And just think of a man who is capable of doing things like this, being possessed of the notion he is fit to hold any office from Mayor to President of the United States. Morally speaking, his mind must be a howling wilderness. Never will the voters anywhere put such a man in office.

"The relation of public officials should be one of good will on both sides. Public officials can attest that the press of the country is in the hands of gentlemen of education and discretion of the highest order.

AGAINST "COLORING" NEWS.

"I feel averse to entering upon any suggestion or advice. I might say, nevertheless, some of us think journalism has gone much astray in recent years in some fundamental respects. Instead of confining themselves to mere statements of facts, those who write the news color the narrative with their conclusions and expressions of opinion. Would it not be better that the expressions of opinion and conclusions be left to the editorial columns? I feel certain a return to a clean statement of facts in the news columns, without adjectives or statements of conclusions, would be gratifying to all intelligent readers.

"I am sure we all welcome Mr. Stone, of the Associated Press, back from Asia, reminding us in wise words that they have their civilization more than a thousand years older than our own, and that if we want peace with them, the time has arrived when we must stop taunting them as uncivilized. We have already stopped doing that in the case of Japan, but only after she had recourse to cannon as large, and gunpowder as strong as our own. Let us not wait for that in the case of China, but be just to them in showing Christian principle and good will."

HEARSTITE STARTS RIOT.

The dinner was thrown into riotous and prolonged disorder when Thomas T. Williams, business manager for William R. Hearst, was refused permission to speak as he rose to reply to biting criticisms Mayor Gaynor had just made of Mr. Hearst's part in journalism.

For twenty-five minutes the uproar continued while men stood in their chairs and women craned their necks from the balconies of the banquet hall.

"Mr. Hearst is not here. I am his friend and have a right to be heard," Mr. Williams shouted, climbing on the speaker's table and shaking his fist in the face of the Mayor.

"Put him out!" "Shut up!" "Free speech!" came from all parts of the hall.

Toastmaster N. C. Wright of the Cleveland Leader hammered in vain for order, while Mr. Williams stood impassive, but obstinate and waited with folded arms to be heard.

"This is a disgrace to the press of the United States. It must end," shouted Adolph S. Ochs, proprietor of the New York Times, as he stood on his chair behind the toastmaster and begged for a word.

"Mr. Williams, I promise you, has less than forty words to speak; let me say them for him."

"No, no!" yelled the diners.

"Mr. Williams—," began Mr. Ochs.

"No, no!" broke in the thoroughly angered diners, with added insistence.

Mr. Ochs sat down while the orchestra thundered "Dixie," but Mr. Williams still kept the floor and a semblance of calm was not restored until the Rev. Newell Dwight Hillis of Brooklyn, with a felicitous speech, brought laughter that drove out anger.

ADE'S HELPFUL HINT.

George Ade, who delivered a brief address on "Helping the Editor," said:

"Mr. Toastmaster and Gentlemen: The Associated Press is a great institution. Around a newspaper office we always felt easy in our minds if we knew the Associated Press was on the job. My out-of-town assignment was usually given to me in the following words:

"'Send in a good story—the Associated Press will cover the facts.'

"I respect the Associated Press because it has nothing to do with the Sunday supplement. The Associated Press never sent in a heavy editorial at 10 o'clock p.m., and marked it 'Must.' It never ordered pictures to go with the stuff and it never came around the next day to inquire why he had not been played up. The Associated Press bears the same relations to the modern American newspaper that the solid business man does to the American family. It stands in the background, provides the wherewithal, keeps out of the spotlight, takes all the blame and gets mighty little glory. Respected but not featured on the front page. When there is a grand jubilee, father and the Associated Press are behind the potted palms with the orchestra checking up the expenses.

"I am glad to be here for several reasons. Now that you may have forgotten what you paid for it, I am willing to meet the gentlemen who bought my merchandise. I sold you an assortment of capital letters and a job lot of Chicago vernacular and you thought you were getting a brand of new humor. Very often I would weaken when it came to signing the vouchers. Then I would read some of the other syndicate stuff and take courage.

"Every man who has not tried it, thinks that he can edit a newspaper, write a comic opera and manage a hotel. I still believe that I know a lot about the hotel business.

"Everybody wants to help the editor. Not as regards cheaper wood pulp or keeping down the pay roll, but with suggestions for filling up the paper. Most people still believe that every newspaper must hustle every night to get enough copy to separate the advertisements. Being a postgraduate, I know that you are compelled to throw columns and columns of stuff on the floor. Very often, in glancing over a long tariff editorial, I wonder what was thrown on the floor. However, I am not here to upset any traditions—merely to offer a few helpful hints.

"In the first place, the city newspaper of today, as compared with the Indiana newspaper of the 70's, is tame, invertebrate, colorless and apologetic. The first newspaper with which I was associated came out every Thursday from a room over the hardware store.

"The fires of the Civil War were still smoldering; Indiana's chief occupation was politics. Nearly every man was voting as he shot, and some of them a good deal oftener. Our office equipment consisted of a Washington hand press, a foot-power job press, a perennial towel and a few fonts of type—mostly italics. Ah, but we had an editor. The old-time editor, the one we all read, who stamped his individuality on the paper, and did not bother about the press work. Do you remember what he called a man if he didn't care much for him? He didn't call him a mollycoddle or an insurgent, or a malefactor, or an undesirable. He said the man was a poltroon, a hellhound, an unmitigated horsethief, a jackal, a marplot, a caitiff, a reptile, a viper, a cur and a whelp.

"He reared a lot of valuable and expressive words that are gradually being eliminated from our vocabulary because the editors of today steeped in commercialism, have abandoned the methods of Wilbur S. Storey and accepted the leadership of Edward W. Bok.

"Also the newspapers of today are criticised because they are kind to the big advertisers. I think newspapers are somewhat under the domination of the big advertisers. In fact, the big advertiser has got them so worked up that many of them want to run him for a third term.

"I read not long ago that down in Brown county, Indiana, the front room of the county poorhouse—a large, cheerful apartment, with southern exposure and plants in the windows—is occupied by a man who for many years conducted a newspaper that pleased everybody. On the other hand, it's hard to be successful without disappointing some of your best friends. So, if you can't please all your critics, do the next best thing, and please your subscribers."

WORLD RULERS WIRE THEIR FELICITATIONS.

[ASSOCIATED PRESS NIGHT REPORT.]

NEW YORK, April 28.—An interesting feature of the joint banquet in New York this evening of the Associated Press and the American Newspaper Publishers' Association was the receipt in the banquet room at the Waldorf-Astoria during the progress of the dinner of some twenty-five or thirty cablegrams of congratulation from all parts of the world. These messages were sent from crowned heads, presidents of republics, prime ministers and prominent statesmen from the four corners of the globe. They were obtained by the correspondents of the Associated Press in the various capitals, cabled to New York, and then to the banquet room on a wire looped to the main office of the marine cables. They were read as fast as received, and were then displayed to the assembled diners on cardboard sheets fifteen feet wide and four feet deep, hung on either side of the hall.

Among the messages read were the following:

BRUSSELS, April 27.—To the American Press: Remembering with pleasure the kind welcome I received in the United States in other days, I am glad to seize this opportunity of expressing my sympathy with the American press, as also for its active contribution to the progress of civilization.

[Signed]

ALBERT, King of the Belgians.

MADRID, April 28.—To the American Press: His Majesty, King Alfonso, prevented by precedent from addressing a personal message, requests me to send regards, sympathy with the work of the American press, and appreciates cordial interest from the newspapers of the United States in matters affecting himself and the Spanish people.

[Signed]

PRIETO, Spanish Foreign Minister.

STOCKHOLM, April 28.—To the American Press: There is something great in reading the views and sentiments of the nations toward noble ends and patriotic deeds, but dreadful will be the judgment which history will one day pronounce on him who uses the power of the press to undermine the official and moral strength of his country. Do not forget that the duty of the press is to lead, not be led by it.

[Signed]

ARVID LINDMAN, Prime Minister of Sweden.

MANILA, April 28.—To the American Press: Cordial Philippine greetings. We appreciate the great work done by our home newspaper and the powerful influence of your organization. We invite your closest scrutiny to the administration of these islands, believing ourselves the gainers from a better public knowledge.

[Signed]

W. CAMERON FORBES, Governor-General.

CONSTANTINOPLE, April 28.—To the American Press: The press can do much to enlighten and mold public opinion, and can, if it wishes, obsure public opinion. I hope the American press always will remain faithful to its real purpose, avoiding all temptations impelling it to mislead the public.

[Signed]

HAKKI BEY, Grand Vizier of Turkey.

MEXICO CITY, April 28.—To the Publishers of America: Mexico's greeting. The Associated Press is a benefaction to nations and governments. It is the instantaneous challenge to the transgressions which one or the other may commit, by an authorized witness of their acts.

[Signed]

PORFIRIO DIAZ, President of Mexico.

BRUSSELS, April 28.—To the American Press: I send you my hearty regards. It is unnecessary to say anything about the enormous powers of the press, the wise exercise of which is not only an essential for the nation, but an essential to the perpetuity of the press itself. With best wishes to those upon whom rests the heavy responsibility of using that tremendous power aright, I am sincerely yours.

THEODORE ROOSEVELT.

TOKIO, April 28.—The American Press: What is most desirable in the newspapers of today is absolute honesty, high intelligence, true patriotism, regard for human rights and sincere desire for the peace of the world. The responsibility of the newspaper publisher is second to none. I regard the Associated Press as an essential factor in the progress of civilization.

[Signed]

MARQUIS KATSURA, Premier of Japan.

WELCOME NEWS FOR SUFFERERS FROM RHEUMATISM

The Disease Is Permanently Cured by Dr. Williams' Pink Pills and Complete Information Is Free for the Asking.

Every one who suffers from rheumatism will recognise the description of a genuine case at sight.

In the following brief statement are vividly described the symptoms which every patient will recognise and the means by which a cure was effected in this case is described with equal fidelity.

If you are suffering from any form of rheumatism with loss of flesh and strength, and thinning of the blood, the remedy that was so effective here deserves a thorough trial.

Mr. George C. Long, a farmer, whose address is Box 43, R. F. D. No. 1, Oakland, Ore., says:

"When I was quite young, I was a sufferer from rheumatism for nearly two years. The pains were in my neck and back and were so intense that my neck was drawn back. My mother was afraid that I would be a cripple for life. I became pale, weak, and thin.

"I was treated by doctors for over a year and tried numerous remedies but received no benefit. Then my mother decided to have me try Dr. Williams' Pink Pills. The first few boxes helped me and I began to gain in flesh and strength. A thorough trial of the pills entirely cured me and I have never had the slightest return of the disease."

That the ordinary medical treatments of rheumatism are far from satisfactory is known by every one who has ever suffered from the disease. To every sufferer, therefore, the fact that Dr. Williams' Pink Pills cure rheumatism, as hundreds of cases like Mr. Long's proves, will be welcome news. Some of these cures are given in our booklet, "Diseases of the Blood," which will be sent free upon postal card request.

Dr. Williams' Pink Pills are also highly recommended for chlorosis or green sickness, general debility, anæmia, stomach trouble, and the after-effects of the grip and fevers.

Dr. Williams' Pink Pills are sold by all druggists, or will be sent, postpaid, on receipt of price, 50 cents per box; six boxes for $2.50, by the Dr. Williams Medicine Company, Schenectady, N. Y.

Always insist upon getting the genuine pills which are sold only in packages bearing the full trade-mark, "Dr. Williams' Pink Pills for Pale People."

BOTH LEGS BROKEN.

William Whelan, a city employé, received a compound fracture of the right leg and a simple fracture of the left leg shortly after 5 o'clock last night, when he was struck by an Electric Dispatch automobile truck, at Jefferson and Main streets. He was taken to the Receiving Hospital where the fractures were set and it was stated that he would recover. The automobile truck was driven by W. D. Star. Whelan is 60 years old, has a wife to support and is in financial distress because the city does not pay employés who are injured while working for it. He lives at No. 3746 San Julian street.

LOCAL TRAVELERS.

Los Angeles People Who Are Registered at Hotels in Other Cities.

[BY DIRECT WIRE TO THE TIMES.]

NEW YORK, April 28.—[Exclusive Dispatch.] The following Los Angeles people are registered tonight at New York hotels: Netherland, C. C. Desmond; Algonquin, Mrs. M. Bishop, Miss V. Stark; Waldorf, A. H. and H. H. Braly; Belmont, W. E. Richardson, W. Banning, J. A. Gibson. From San Diego, Flanders, W. D. Crum.

IN CHICAGO.

CHICAGO, April 28.—[Exclusive Dispatch.] The following Los Angeles people are registered tonight at Chicago hotels: Congress, M. P. Waite; Great Northern, J. E. Colburn, M.D., and Mr. and Mrs. J. D. Strong; Brevoort, Mrs. A. Glassell, Miss Glassell. From Pasadena: Congress, Mr. and Mrs. Pecorini and son, H. R. Martin.

IN SAN FRANCISCO.

SAN FRANCISCO, April 28.—[Exclusive Dispatch.] The following Los Angeles people are registered tonight at San Francisco hotels: Palace, Edward B. Regan, Benjamin Andrews, Miss Millbank, Miss Kate Van Nuys, F. F. Clayton, Walter Hempel and wife, Mrs. John Welch, P. A. O'Daniell, M. Meyerberg; from Pasadena, H. C. Barrol; St. Francis, Mrs. Marco Hellman, R. E. Porter, Dr. Carl Kurtz, M. Campbell, Newton Evans, A. Chapelle, W. H. Blakewell.

MEMORY FOOD

A Case Where Memory Was Strengthened by Grape-Nuts.

Food that will actually help the memory as well as agree perfectly with a delicate stomach is worth knowing of.

A good wife out in Iowa who did not know which way to turn to get food that would agree with her husband, who was left in a weakened condition after a serious illness and could scarcely retain any food in his stomach, was one day induced to try him on Grape-Nuts, the famous ready-cooked breakfast food, and from the first he began to improve rapidly. In three months he had gained 30 pounds.

She says that his stomach has recovered so completely that he can now eat any kind of food.

She mentions the boy of an intimate acquaintance, who was so delicate and thin that his appearance was pitiable and he had no appetite for any ordinary food. He was put on Grape-Nuts and liked the crispness and sweetish taste of the new food and took to it. His improvement began at once, and he is now a healthy, plump boy.

"I know that Grape-Nuts will do more for weak stomachs than any medicine. The claim that it will build up and strengthen the brain has been proven to my certain knowledge. Sister, who writes for the press, and is compelled to memorize a great deal, has been using Grape-Nuts and says she is surprised at the result. There is a marked improvement in her memory and the brain works more perfectly and with better results."

Read "The Road to Wellville," found in pkgs. "There's a Reason."

Ever read the above letter? A new one appears from time to time. They are genuine, true, and full of human interest.

Ribbon Remnants 5c Each

ARTHUR LETTS
Broadway Department Store
HOME 10571. BDWY. 4944. BROADWAY COR. 4TH. LOS ANGELES.

Wash Goods Remnants Half

BARGAIN FRIDAY No. 538

Big Friday Sale of All Linen Handkerchiefs

We have gone to the extreme of value-giving to reduce the size of our stock of all linen handkerchiefs and at the same time offer a sale typical of Bargain Friday. These prices make it worth your while to buy for months to come.

12 1-2c Linen Handkerchiefs, 7 1-2c each, or 4 for 25c.
15c Linen Handkerchiefs, 7 1-2c each, or 6 for 45c.
17c Linen Handkerchiefs, 10c each, or 6 for 55c.
19c Fine Linen Handkerchiefs, 10c each, or 6 for 60c.
25c Sheer Linen Handkerchiefs, 15c each, or 6 for 75c.
35c All Linen Handkerchiefs, 20c each, or 6 for 90c.
50c Fine Linen Handkerchiefs, 30c each, or 6 for $1.25.

19c, 25c and 35c Embroidered Edge Or Fancy Bordered Handkerchiefs 12½c

Some of these are a bit soiled or perhaps only mussed. Regular 19c, 25c and 35c grades. Choice 12½c.

Today
Stencils With 50c Purchases
Free

This offer is made in keeping with our Friday policy of the best values of the week.

We are headquarters for stenciling and give lessons free to all who buy their materials here.

Outfits from 50c to $2. Best at their prices.

Lovely Silk Dresses, $11.75
Figure in Big Friday Sale

Glance over these 200 garments and you will no doubt find a number of styles that will interest you in your selection. All are up-to-date; made with rich taffeta silks, pongees, satin messalines and new foulards. Black, tan, blue, gray, green, Alice, Copenhagen, mauve, reseda and rose form the color range. Choice of solid colors, stripes and figures. To be sure, all sizes in the lot, although the price is out of all proportion to the desirability of the dresses—$11.75.

Handsome Cloth Capes .. $6.48

A flood of new merchandise is crowding our department, and we are going to close out a number of pretty cloth capes at $6.48. Made of broadcloths, in tan, gray, wine, rose, reseda, blue and catawba. Sale price, $6.48.

Dainty New Waists, Each 79c

These are in tailored and lingerie styles. None worth less than $1. Many worth higher. Tailored styles in lawn and cambric. Lingerie models of batiste and India lawn. Choice, 79c.

Wash Dresses $2.45

These are in the Princess style, made of soft batiste, trimmed with row after row of fine Val. lace and tucks. Other styles of linene. Choice $2.45.

$1 Long Crepe Kimonos .. 59c

There is but one reason responsible for this low price—that is that we have these long crepe kimonos in red only. Full length and width, shirred at shoulders, trimmed with Persian bands.

$1, $1.50 and $1.95 Sweaters, Each 89c

During the cool evenings these sweater coats come in very nicely. They may be had in white and gray. Popular 26-inch Pony coat effect. Friday sale, 89c.

A Combination Offer
on Edison Amberol Records and the attachment for playing them on your
Edison Phonograph

The cost of an Amberol attachment for an Edison Phonograph of the Standard type is $5.00.

The cost of ten Amberol (four-minute) Records, at 50 cents each, is $5.00. This makes a total of $10.00.

For a limited time any Edison dealer is authorized to put an Amberol Attachment on a Standard Phonograph and furnish ten specially made Amberol Records, all for $6.00—a clean saving of $4.00. For all other types of Edison Phonographs the prices are proportionate.

This offer, which practically gives you ten Amberol Records free, is made to put these new, long-playing Edison Records within reach of all Phonograph owners, making their Phonographs available for playing both the Standard and the Amberol Records.

Go to the nearest Edison Dealer
or write us for all the details of this liberal offer. Hear these ten special Amberol Records, which cannot be had in any other way; see the attachment and how it operates, changing from two-minute to four-minute Records and back, at a touch.
Then you will want to bring your Phonograph up to date and enjoy all the entertainment now offered by the great array of Edison stars.

Edison Phonographs . . . $15.00 to $200.00
Edison Standard Records . . . 35c
Edison Amberol Records (play twice as long) . . . 35c
Edison Grand Opera Records . . . 75c to $2.50

National Phonograph Company 75 Lakeside Avenue, Orange, N. J.

Edison Phonographs and Records For Sale by
Geo. J. Birkel Co.
Steinway, Victor and Cecilian Dealers 345-347 S. Spring St.

Men's Clothing Clothes for Men and Young Men
DESMOND'S
Corner Third and Spring Streets

A. J. Hamilton & Son SOLE AGENCY FOR STACY ADAMS SHOES 311 South Broadway

TAPE WORMS
Stomach and intestinal worms easily and quickly removed by Ygiesias treatment. DR. C. J. SCHMIDT, 741 So. Hill St. Main 9541.

WUERKER'S Diamonds $115
229 S. Spring St.

Pig 'n Whistle

Trade mark Registered
SPECIALLY selected fruit juices properly blended with other ingredients give our creams and ices that unusual deliciousness.
Pig and Whistle Co.
224 South Broadway

The Best Clothes—The Fairest Prices
Shields & Orr
TAILORS
201-209 Delta Building
426 South Spring Street

Benjamin Clothes
In all the newest Spring styles. Now in beautiful new home.
JAMES SMITH & CO.
343-350 Broadway

SALT LAKE ROUTE
EXCURSIONS
TO THE ORANGE GROVES
Leave Los Angeles daily at 8:35 a.m. Personally conducted to Riverside and Redlands. Get tickets at First Street Station and 601 South Spring St.

Japanese Bazaar
THE YAMATO, Inc.
635 TO 637 S. BROADWAY.
We always serve you free with ice

SPORTING NEWS, LOCAL AND TELEGRAPHIC.

CREATES DOUBTS.

JACK JOHNSON FAT AS A PIG.

Shows Strength and Speed in Exhibition Bout.

Hard Fight for Jeffries Is General Opinion.

Conley Whips Webster With Punch to Stomach.

Frankie Conley beat Danny Webster, ten rounds.

Martin Leahy knocked out Joe Rogers, three rounds.

Red Corbett and Kid Cleveland, draw, six rounds.

Jimmy Austin beat Berryl Hatton, six rounds.

Jack Johnson, exhibition, four rounds.

Six or seven years ago when Jack Johnson fought Hank Griffin and Denver Ed Martin in this city in the old Hazard's pavilion where now stands the Temple Auditorium, he was a tall, long-legged negro who was the one best bet of the day if it could be got down so that one could not lose if he did not win.

He was so clever that if he could not win he would not lose for he would not let his opponent hit him. He was scared of his life at times, apparently, for he was always on the defensive. Even then he was a fine boxer and a hard hitter. He was a slim fellow, thin through the chest and giving one the impression that he was a long-legged chicken.

Last night Jack Johnson showed up as big as an elephant. He is as fat as a pig and is really a massive man. He seems to be top-heavy for he has all of his weight above the waist line. He surely weighs 230 pounds if not more, and seems to be slow, but this is because he did not try to knock out his sparring partners. He still has all of his old-time cleverness and showed that he can block anything and hit from any angle with either hand.

He is as fast as he always was and he showed it on a number of occasions, for he frequently hit his opponents before they could get themselves ready to be hit. He boxed with the negro, Joe Cotton, and a white man called Marty Cutler, and, of course, made them look like dubs. He caught their best blows on his gloves or warded them off with his open hands in a marvelous manner and the big crowd was certainly impressed with his showing.

He was well received and in answer to calls for a speech tried to make good, but became badly mixed in his words. Finally he managed to say that he was to fight one of the greatest men in the world in James Jeffries, and he hoped that the best man would win. Both he and Cotton appeared in violet-colored tights and made rather a fantastic appearance.

HARD STOMACH BLOW.

The main event between Frank Conley and Danny Webster came near ending disastrously for Webster in the fourth round, when he was slugged in the stomach and sent to the floor for the count of seven. He was badly hurt, but managed to stall the round out after he arose because Conley was too anxious to finish him. After that he held his own fairly well, but his blows did not seem to have any effect on Conley, who forced the fighting in every round, and was entitled to the decision.

Danny was generally on the defensive and clinched many times, for Conley was the stronger and was a glutton for rough work. Danny was fast and danced around the ring to beat the band, with Conley in pursuit. Danny was always pecking away at Conley, but the majority of the blows landed on Conley's gloves and none of them seemed to stop the eastern boy. He bored in continually, and had Webster guessing from start to finish.

One round was much like another, for Conley did the chasing and Danny the running. Many times Danny would stop to deliver a blow and then rush into a clinch and hub and Conley was not able to deliver many effective blows.

The first round was Webster's and the second about an even thing. The third and fourth were Conley's; the fifth Webster's and the sixth about even. There were any number of blows landed by both boys, but neither could reach a vulnerable spot. There was considerable wrestling, Conley is a poor boxer, and Webster could not seem to penetrate his defense, so it turned out to be very much of a clinching match, with Conley always on the aggressive.

The seventh and eighth were Conley's; the ninth an even one, and in the last Webster had a slight shade. On the whole, Conley had much the better of it. He sprained his left hand in the fourth.

BLOOM IS SICK.

Morrie Bloom was sick and could not pass the physician's examination, and his match with Al Rogers was called off. In place of it Joe Rogers and Martin Leahy and Red Corbett and Kid Cleveland were put on for six rounds each. That is, Rogers and Leahy started to go six, but Rogers was knocked out in the third with a right chop to the jaw and was counted out.

Kid Cleveland and Red Corbett went six rounds of a rough and bloody scrap and fought what might be called a draw. Corbett is a wrestler rather than a fighter and shifts repeatedly to swing wild ones with both hands. He crouches and bores in like Wolgast and in the first three rounds hardly struck a blow, while Cleveland swung with both hands.

Corbett had the better of the fourth round and in the fifth knocked Cleveland down with a left hook to the jaw. The negro got up at once and the boys fought desperately to the end of the round. Just before the bell rang Cleveland opened a gash over Corbett's right eye and the blood gushed forth in a stream.

The sixth was one of fierce exchanges and was about an even thing, with Corbett very bloody at the end.

SLASHING BOUT.

The eye-opener was a slashing six-round bout between Jimmy Austin, the 105-pound paperweight and Berryl Hatton, an amateur bantam, who showed much larger and stronger than Austin.

It was easily seen that Hatton is a comer and with more experience, he should put up a slashing fight with any of the little boys, for he is aggressive and game, and is a good two-handed fighter with a lot of dash about him that takes with the spectators.

These two little boys gave a fine little show and while Hatton was the aggressor in practically every round he and Hatton the second. The third and fourth were about even, while Austin had the last two.

The card was a very good one on the whole and one thing about it that must have pleased the bugs was that the entire show was over at 10:30 o'clock and no one howled for more action, for there was any amount of it in the night, the Webster-Conley and Austin-Hatton bouts being fast and furious.

Jack Johnson and party are scheduled to leave this morning at 8 o'clock for San Francisco and there will be a number of persons in this town who may hesitate about making Jeff a top-heavy favorite over the big black.

Jack Johnson (on the right) and His Sparring Partner, Joe Cotton,

Just before they appeared in an exhibition bout at Naud Junction, last night. The little fellow is Sig Hart, while George Little is shown directly between the two boxers.

JEFF TAKES REST. CATCHES EIGHTY TROUT.

[ASSOCIATED PRESS NIGHT REPORT.]

BEN LOMOND, April 28.—In order to recover from the slight operation on his back in which a small eruption was lanced, Jeffries rested from training today. With his friend, Jack Woolley, he spent the day fishing and returned to camp late in the afternoon with a string of eighty trout.

Jeffries declares he slept soundly last night and has suffered no ill effects from the operation.

Berger will be on the side lines, as far as the training side of the camp is concerned, for the next week or more. Several days ago he strained a tendon in his knee and aggravated the injury by continuing handball work with Jeff, yesterday. Both Jeff and Berger declare they will be hard at work again at the boxing game, Monday.

ARTICLES SIGNED.

PAPKE'S FULL PROGRAMME.

[ASSOCIATED PRESS NIGHT REPORT.]

SAN FRANCISCO, April 28.—Articles were signed today for a twenty-five-round fight between Billy Papke of Illinois and Joe Thomas of San Francisco, to be held at Coffroth's arena in San Mateo county, on Saturday afternoon, May 14. The men agreed to fight at catch weights for 50 per cent. of the gate receipts. Jack Welsh was chosen as referee.

The articles were signed by Charles Harvey, Thomas's manager, and Ed Papke for his brother.

The Illinois "Thunderbolt" will be a very busy fighter for the next two months. In addition to his match with Thomas, he is scheduled to meet Frank Klaus of Pittsburgh, in this city on the afternoon of June 4, before the Metropolitan Athletic Club, and will continue to act as one of Jeffries's sparring partners and trainers.

Thomas has elected to cast his lot with the colored champion and will train for his battle with Papke at the Johnson camp, at the same time assisting the champion in preparing for his contest with Jeffries.

Thompson Matched.

SALT LAKE CITY, April 28.—The amphitheater at Saltair resort, which was remodeled for the staging of the Jeffries-Johnson fight, when Tex Rickard promised that event to Salt Lake, will be the scene of a twenty-round boxing event on May 20 between Cyclone Johnny Thompson of Sycamore, Ill., and Pete Sullivan of Fall River, Mass. This will be the third meeting of the men.

Attell and Murphy.

NEW YORK, April ...—[Exclusive Dispatch.] Abe Attell, champion featherweight, and Tommy Murphy, lightweight, boxed and fought ten rounds at the Empire A. C. tonight. In the boxing Abe outpointed Tommy, but in the fighting Murphy was the leader. It was one of those affairs in which one man had a big lead in one round and the other forged to the front in the next. It was a fair draw.

THE RACES.

BEATEN A HEAD BY REY HINDOO.

LIKELY DIEUDONNE CUT OFF TWICE IN HIS RUN.

Danville Handicap at Emeryville Run Under Poor Conditions—Abigail K. Is an Easy Winner in the Youngster Class—Martinmas Loses to Gene Russell.

[ASSOCIATED PRESS NIGHT REPORT.]

OAKLAND, April 28.—After being cut off twice while making his run, Likely Dieudonne was beaten a head by Rey Hindoo in the Danville handicap at Emeryville today. Abigail K. proved an easy winner of the two-year-old event. Gene Russell won easily from Martinmas in the fifth.

Four furlongs, purse: Abigail K., 109 (Callaghan,) won; Abe Slupskey, 112 (Mentry,) second; Lizard, 112 (King,) third; time, 0:48 2-5. West Point, Zlata Brana, Lady M. M., Abella, Sir Bon, Mannie Woods, Dolly V. B., Osandine and Wabanan also ran.

Five and a half furlongs, selling: Gleco, 109 (Thomas,) won; Rey el Tovar, 112 (Mentry,) second; Electrowan, 112 (Coburn,) third; time, 1:07 3-5. W. V. Brumby, Silk, Miss Roberts, Sweet Basil, Galene Gale, La Petite, Quatrina and Gara also ran.

Mile, selling: Redeem, 86 (Thomas,) won; Beauman, 107 (Taylor,) second; Marburg, 107 (Williams,) third; time, 1:40 3-5. Adena, Argonaut and Port Mahone also ran.

Five and a half furlongs, Danville handicap: Rey Hindoo, 110 (Cavanaugh,) won; Likely Dieudonne, 110 (Williams,) second; Enfield, 105 (Selden,) third; time, 1:06. Napa Nick, Fernando and Binocular also ran.

Mile and twenty yards, selling: Gene Russell, 112 (Mentry,) won; Martinmas, 108 (McBride,) second; Pretension, 106 (Callaghan,) third. Time, 1:43. Fredonia, Camera, Elodia B., Special Delivery, Banrose and Cuvina also ran.

Mile and twenty yards, selling: Eddie Graney, 89 (Thomas,) won; Steel, 111 (Callaghan,) second; Coppers, 112 (Coburn,) third. Time, 1:41 1-5. Cockshire, Nasmerito and Goldway also ran.

EMERYVILLE ENTRIES.

Six furlongs, selling, Royal N., 114; Pacifico, Hector, Andy Davern, 111; Luxurio, Lovely Mary, 109; R. A. McCurdy, Schmoozer, Jim Hanna, Louis Streuber, Lookout, Meltoncloth, 103.

Six furlongs, selling: Collector Jessup, 114; C. J. Cox, All Alone, Charles Green, 111; Dovalta, Amethyst, 109; Wanier, El Paso, 103; Annie Wells, Phillistina, Salomy Jane, 106; xHerlives, 104.

Mile and twenty yards, selling: J. C. Clem, Cobbleskill, 109; Cocksure, Goldway, Valoski, 104; Miss Naomi, 103; Nasmerito, 102; xMike Jordan, 101.

Mile and twenty yards, selling: Deneen, 106; Dr. Downie, 106; xHannibal Bey, 107; Wap, Wolfville, 104; Netting, 104; Bellanicker, Copperfield, 103; Flavigny, 101; xColbert, 98; Trocha, 97.

Futurity course, selling: Combury, Redondo, Capt. John, Swageriator, Burning Bush, Rosamo, 115; Milpitas, 113, xSalvage, Cottytto, 110; Biskra, xMay Pink, Mollie Montrose, 108.

Futurity course, selling: Sir Barry, 115; Elmdale, Bellflower, 113; Jack Roberts, 112; xTitus II, 110; Robeska, xJillett, xLittle Fannie, 105; Chitterlings, 107; Lumen, 99; Cantem, Circo, 96.

xApprentice allowance.

Racing at Aqueduct.

AQUEDUCT (N. Y.) April 28.—Madman, carrying 115 pounds, created a new track record at Aqueduct for six furlongs today, when he easily won the third event in 1:12 2-5. Results:

Four and one-half furlongs: Onager won, Startler second, Hermetic third; time, 0:54.

Six furlongs: Rocky O'Brien won, Rose Queen second, King Olympian third; time 1:12 3-5.

Six furlongs: Madman won, Campeon second, Eddie Dugan third; time 1:12 2-5.

One mile: Guy Fisher won, Question Mark second, Right Easy third; time 1:39 4-5.

Four furlongs: Golden Agnes won, Vashti second, Horizon third; time 0:47 4-5.

Seven furlongs: Nunda won, Faultless second, Brighton third; time 1:28 3-5.

Pimlico Results.

PIMLICO, April 28.—Ross Fenton raced Tourney off her feet in a pretty stretch drive in the Potomac Steeplechase here today and won. Results:

Four and a half furlongs: Chilton Belle won, Heretic second, Muskmelon third; time, 0:57 2-5.

Six furlongs: Wenna won, Kyle second, Jennie Wells third; time, 1:18 2-5.

Mile: Apologize won, Lad of Langdon second, Oliver Ely third; time, 1:44.

Two miles: Ross Fenton won, Tourney second, Stella Land third; time, 4:22 2-5.

Six furlongs: Layminster won, Teddy Bear second, Tasteful third; time, 1:19 1-5.

Six furlongs: M. T. Greene won, Jacobite second, Lotus Eater third; time, 1:18 4-5.

New Market Results.

NEW MARKET (Eng.) April 28.—The Ely plate of 200 sovereigns for two-year-olds, distance five furlongs of the Rous course, was won here today by H. P. Whitney's Artless. Cinder King was second and Calibox third. There were four starters.

Racing at Paris.

PARIS, April 28.—The Prix Jason of $600, distance one mile and seven and a half furlongs, was won at Auteuil today by Mason Carne's El Biar.

Yanger and Piet Draw.

NEW YORK, April 28.—[Exclusive Dispatch.] Benny Yanger and Henri Piet, a little Frenchman, fought a fast six-round draw tonight at the Longacre A. C. Yanger was the aggressor most of the time, but the Frenchman cleverly evaded most of the swings and landed many telling swings and hooks.

GALE TESTS NEW WORKS.

Espee Lucin Cut-off Easily Withstands Assaults of Wild Waves of Great Salt Lake.

[ASSOCIATED PRESS NIGHT REPORT.]

OGDEN (Utah) April 28.—A severe gale which lashed the Great Salt Lake to fury and raged for several hours this afternoon gave the first real test of newly-completed repairs on the Ogden-Lucin cutoff and at Southern Pacific headquarters it was officially stated the result was highly satisfactory.

A similar storm a few weeks ago would have delayed traffic several hours at least, but the increased height of portions of the trestle, and a new form of breakwater, together with other changes, were so effective in checking the onslaught of the water that service was in no way impaired.

Tonight the wind's fury has almost abated.

DUCHESS DANCER'S SPONSOR.

Adeline Genee, Danish Danseuse, Will Be Wedded Under Ducal Auspices. Great Favorite in London.

[BY DIRECT WIRE TO THE TIMES.]

NEW YORK, April 28.—[Exclusive Dispatch.] Invitations to the wedding, to take place in London, June 11, of Adeline Genee, the wonderful Danish dancer, and Frank Isitt, have reached this country. The wedding is to take place at St. Margaret's chapel and none other than the Duke and Duchess of Newcastle are issuing the invitations.

Because of her artistic qualities and the approval which everybody must have for the home life of Miss Genee, the admirable young woman is held in the highest esteem by many of the best people in the British capital and it is no small compliment to her to have nobility officiate in this manner at her

KIDS' EVENTS.

THIRTIETH WINS TRACK CONTEST.

BIG CROWD OF YOUNGSTERS SHOW METTLE.

McKinley Avenue Athletes Take an Easy Second—Eleven Teams Enter Best Talent from Grammar Schools. Finals to Be Decided a Week from Saturday.

The athletic youngsters of the Thirtieth-street school easily won the annual grammar school track meet of the second district of the City League, held yesterday on the Thirtieth grounds, by a margin of fourteen points.

The count by schools was: Thirtieth, 41; McKinley, 27; West Vernon, 18; Trinity, 7; Sixty-eighth, 6; Twenty-fourth, 5; Jefferson, 5; Seventeenth, 4; Normandie, 3; Magnolia, 2.

The list of events corresponds closely to the order of competition adopted for the grammar school meets of New York City. In each division but one dash is run, and the relay is shortened according to the age and development of the performers.

The finals of the city grammar schools is to be held a week from Saturday at Bovard Field, starting at 9 o'clock in the morning. Only those athletes who have won points in the district competition are eligible to enter.

Junior events—Boys under 4 ft. 10 in. in height:

Running broad jump: Won by Haney (Thirtieth;) McClaren (West Vernon,) second; Hickok (Sixty-eighth,) third; Brown (McKinley,) fourth; distance, 14 ft. 5 in.

Fifty-yard dash: Won by Hardison (Twenty-fourth;) Haney (Thirtieth,) second; Hammond (Thirtieth,) third; Buett (Jefferson,) fourth.

Relay, 300 yards, four boys in team: Won by Trinity; Thirtieth, second; McKinley, third; Sixty-eighth, fourth.

Intermediate events—Boys under 5 ft. 3 in. in height:

Running broad jump: Won by Fowler (Thirtieth;) Smith (Sixty-eighth,) second; Wooten (Jefferson,) third; Dignum (Magnolia,) fourth; distance, 15 ft. 5 in.

Seventy-five-yard dash: Won by Payne (McKinley;) Silver (Thirtieth,) second; Wooten (Jefferson,) third; Fowler (Thirtieth,) fourth.

Relay, 440 yards, four boys on team: Won by McKinley; Thirtieth, second; Trinity, third; West Vernon, fourth.

Senior events—Unlimited.

Running broad jump: Won by Prosise (McKinley;) Sutton (Thirtieth,) second; Corisson (West Vernon,) third; Koch (McKinley,) fourth; distance, 16 ft. 3 in.

Running high jump: Won by Corisson (West Vernon;) Prosise (McKinley,) second; Adler (Seventeenth,) third; Diek (West Vernon,) fourth.

100-yard dash: Won by Penn (Thirtieth;) Paulson (McKinley,) second; Adler (Seventeenth,) third; Dell (Magnolia,) fourth.

Relay, 880 yards, four boys on team: Won by Thirtieth; Normandie, second; McKinley, third; West Vernon, fourth.

Tug of war, six boys on team: Won by West Vernon; Thirtieth, second.

HOSP RETURNED.

REDS HAVE FULL TEAM.

Frank Hosp, who pitched for Los Angeles last year, and was purchased by Cincinnati for $2500, has been turned back to Los Angeles, for some reason or other having failed to stick with the big leaguers.

Of the purchase price Berry was paid $1500 when the sale was made, the remainder to be paid should Hosp make good. Berry will not be paid the $1000, but will keep the amount paid in. Hosp was given transportation by Cincinnati, and is to report here in a few days.

Berry does not know what to do with Hosp, as he has a full complement of pitchers and his fielders are going good. He may sell the player, but it is likely he will be retained if his arm is good.

AMERICAN ASSOCIATION.

At Louisville—Toledo, 3; Louisville, 5.

At Indianapolis—Columbus, 0; Indianapolis, 2.

At Minneapolis—Milwaukee, 6; Minneapolis, 5. (Ten innings.)

WESTERN LEAGUE.

At Denver—Denver, 10; Omaha, 5.

At Wichita—Lincoln, 7; Wichita, 5.

At Topeka—Topeka, 5; Des Moines, 4.

At St. Joseph—St. Joseph, 4; Sioux

ANOTHER FLYNN AFFAIR.

LANGFORD COULD HAVE WON AT ANY TIME, SAY CRITICS.

[BY DIRECT WIRE TO THE TIMES.]

PHILADELPHIA, April 28.—[Exclusive Dispatch.] That the Langford-Ketchel fight last night at the National Athletic Club was a frame-up of some sort is now the general opinion in this city, although many are inclined to the belief that only one man—Langford—was in on it.

They think that Ketchel did the best he could, but that Langford deliberately "pulled" before an opponent he could have knocked out at almost any [illegible]

but by some of the writers he is given credit of having bested the black terror.

It was a wonderfully good fight all the way through, if one could shut his eyes to the apparent crookedness of it.

The great diversity of opinion about the scrap and arguments it has started show that Langford at least did his part well, but it was apparent from the first bell that he was complete master of the situation. There is little doubt that he could have knocked

Licensed Motor Car Dealers' Association

Apperson and Reo	MOTOR CARS. LEON T. SHETTLER, 803 S. Grand Ave.
Autocar	1310-12 SOUTH GRAND AVENUE. Licensed Under Selden Patent. BUILT TO LAST A LIFETIME. PLEASURE AND COMMERCIAL CARS. Machine Shop. Factories
Buick	HOWARD AUTO COMPANY, 1144 South Olive St.
Cadillac	LEE MOTOR CAR COMPANY, 1218 South Main St.
Columbia	BIRELEY & YOUNG, 1231 South Main St.
Detroit & Columbus	ELECTRICS. Cal. Electric Garage Co. 12th and Olive Sts., Los Angeles. 109 E. Union St., Pasadena.
Elmore and Stearns	ELMORE MOTOR CAR CO., 742 South Olive St.
Franklin	R. C. HAMLIN, Twelfth and Olive Sts.
Glide	SHAFER-GOODE MOTOR CO. N. W. Cor. Tenth and Olive Sts. Broadway 1891. Home P2201. Coast Distributors. Sub-agents wanted.
Jackson	CHARLES H. THOMPSON, 1012-14 South Main St.
Knox	HENRY T. BROWN MOTOR CO. 1136 South Main. F3647, Main [illegible]
Locomobile	Los Angeles Motor Car Co. Pico and Hill Sts.
Lozier	NASH & FENIMORE, Tenth and Olive Sts.
Maxwell	MAXWELL-BRISCOE-LOS ANGELES CO., 1821 South Main St.
Mercer	MERCER AUTO COMPANY, 318 W. Tenth St.
Mitchell	GREER-ROBBINS COMPANY, 1301 South Main St.
Matheson-Overland	Renton Motor Car Co. 1230 South Main St.
Oldsmobile	Rapid Power Wagon—Carteret Woolwine Motor Car Co.
Packard-Chalmers	HUDSON. WESTERN MOTOR CAR CO. 727 S. Olive St.
Palmer-Singer	1910 MODELS HERE. Golden State Garage, 2122 West Pico Street.
Peerless	EVERITT 30. H. O. HARRISON COMPANY, 1214 South Main St.
Pierce-Arrow	W. E. BUSH, 1227-9 South Main St.
Pope-Hartford	Wm. R. Ruess Automobile Co. 1028 South Main St.
Premier	PREMIER MOTOR CAR CO. L. H. Schwabe, Pres. and Mgr. 1127 So. Olive St. Main [illegible]
Pullman	MILLER & WILLIAMS, 1140 South Olive St.
Regal-Corbin	BIG FOUR AUTOMOBILE CO., 1017-19 South Olive St.
Simplex	BUILT IN NEW YORK CITY. GOLDEN STATE GARAGE, 2122 W. PICO.
Stevens Duryea	Eastern Motor Car Co. 825-827 South Olive St.
Stoddard-Dayton	BAKER ELECTRICS. STODDARD-DAYTON MOTORS. 10th and Olive Sts.
Studebaker	E. M. F. 30. FLANDERS 20. LORD MOTOR CAR CO. 1032 South Olive St.
Thomas & Moline	Wilson & Belfrey, 843 South Olive St.
Winton	W. D. HOWARD MOTOR CAR CO. 1238 S. Flower St.

BRYANT UPHOLSTERED FURNITURE

Upholstering, Finishing, Mattress Renovating, Etc.

Safe Deposit Boxes

$2 UPWARDS PER YEAR.

Absolutely Safe. Central Location. Los Angeles Trust & Savings Bank. Central Building, Sixth and Main.

R. D. Green Bed

or Car Dealers' ciation

0 MOTOR CARS.
LEON T. SHETTLER,
633 S. Grand Ave.

42 SOUTH GRAND AVENUE.
nsed Under Selden Patent.
T A LIFETIME. PLEASURE AND COM
MERCIAL CARS.
Telephone 25

D AUTO COMPANY,
44 South Olive St.

OTOR CAR COMPANY,
1218 South Main St.

IRELEY & YOUNG,
1231 South Main St.

ous ELECTRICS.
Cal. Electric Garage Co.
12th and Olive Sts., Los Ange
100 E. Union St., Pasadena

rns ELMORE MOTOR CAR CO.,
742 South Olive St.

R. C. HAMLIN,
welfth and Olive Sts.

R-GOODE MOTOR CO.,
y. Cor. Tenth and Olive Sts.
adway 1931. Home F2578
istributors. Sub-agents wanted.

RLES H. THOMPSON,
012-14 South Main St.

T. BROWN MOTOR CO.
F5647, Main 7
ain.

os Angeles Motor Car Co.,
Pico and Hill Sts.

SH & FENIMORE,
enth and Olive Sts.

VELL-BRISCOE-LOS A
ES CO., 1821 South Main S

CER AUTO COMPANY
318 W. Tenth St.

ER-ROBBINS COMPANY
1501 South Main St.

land Renton Motor Car
1280 South Main

pid Power Wagon—Carters
Woolwine Motor Car Co.

hers HUDSON.
WESTERN MOTOR CA
727 S. Olive St.

1910 MODELS HERE.
Golden State Garage,
2122 West Pico Street.

30.
. HARRISON COMPANY
1214 South Main St.

W. E. BUSH,
1227-9 South Main St

Wm. R. Ruess Automobile
1028 South Main St.

EMIER MOTOR CAR CO
L. H. Schwabe, Pres. and Mgr.
tive St. Main 670

HILLER & WILLIAMS,
1140 South Olive St.

BIG FOUR AUTOMOB
CO.,
1017-19 South Olive St

BUILT IN NEW YORK CITY.
OLDEN STATE GARAGE
2122 W. PICO.

Eastern Motor Car C
825-827 South Olive

a BAKER ELECTRIC
STODDARD-DAYTON MOTO
10th and Olive Sts.

on. F. 30, FLANDERS 20.
LORD MOTOR CAR CO
1032 South Olive St.

line Wilson & Buffing
842 South Olive

HOWARD MOTOR CAR
1288 S. Flower St.

ERED FURNITURE COM
Renovating, Etc. 1038 S

ses R. D. Brosson Des
We are complete under one roof
one of the best furniture stores
921-923 W. Pico St.

TURN ABOUT.

ARM HEAVES GREAT BALL.

...ls Angels in Style in the Third Attempt.

...ly's Sensational Worl: the Big Feature.

...rs Thumped for Hits When Needed.

...ls, 4; Los Angeles, 1.

...Seasters woke up with a start ...s afternoon, and the way they ...ed out the kinks in Thorsen's ...e eighth was enough to make ...ink he never did know how to ...ed with Baum having one of ...r days, it was very easy for ...ers to string along with a vic...

...has played few better games ...ough he was wild at times, ...given excellent support, the ...r being a juggle of a ground...r first inning by Raymer, ...did not amount to anything. ...from Baum's heaving, the big ...of the game was the fine ...by Murphy in left field, this ...ing no less than three grabs ...as spectacular. In the third ...e ran in behind Delmas to ...Baum's short fly, and fell for...s the ground in making the ...In the eighth he ran backward ...y feet to nail Perry's long fly ...outer fence, and in the ninth ...other running scoop catch of ...ys fly back of Delmas.

...Van Buren also startled the ...with a fine running catch of ...fly back of short in the eighth, ...so made a great running catch ...Baum's foul in the third. Thor...ded a left-handed stab of Ray...in the eighth and Board...a pretty right-handed stop ...ball bounce over third in the ...It was a fine game for pretty ...

...atives made some bad guesses ...and strikes, and the fans in ...stand were after him con...while some of his base rul...not look good to the bleach...

...were a lot of close ones, for the ...was tight at times, and about ...of the balls thrown by the ...might have been called either ...or strikes, so close these were ...

LOS ANGELES.

	A.B.	R.	B.H.	S.B.	P.O.	A.	E.
...	1	0	0	0	1	1	1
...	1	2	2	0	0	0	0
...	3	1	1	0	3	1	1
...	3	0	0	0	7	0	0
...	3	1	1	0	5	2	0
...	3	1	1	0	2	3	0
...	3	1	1	0	2	4	0
...	3	0	0	0	0	2	0
...	3	0	0	0	1	3	1
...	1	0	0	0	0	0	0
...	1	0	0	0	0	0	0
...	27	7	7	0	27	16	2

SACRAMENTO.

	A.B.	R.	B.H.	S.B.	P.O.	A.	E.
...	4	0	0	0	2	3	0
...	4	1	2	0	0	0	0
...	4	1	2	0	0	0	0
...	4	0	0	0	2	0	0
...	4	0	0	0	0	0	0
...	4	0	0	0	0	0	0
...	4	0	0	0	0	0	0
...	4	0	0	0	0	0	0
...	3	0	0	0	0	3	0
...	36	2	4	0	27	15	1

...ed for Orendorff in ninth inning.

...RUNS BY INNINGS.

	1	2	3	4	5	6	7	8	9	
...	0	0	0	0	0	0	0	0	0	0
...	0	0	0	0	0	0	0	0	1	1
...	1	1	0	0	0	1	3	0	1	7
...	0	0	0	0	0	0	0	0	0	0
...	1	1	0	0	0	1	3	0	2	8

SUMMARY.

...Sacrifice hits—Orendorff, Murphy. ...Two-base hits—Danzig, Roth, Dillon. ...Stolen bases—Thorsen, 2; Baum, 5. ...Bases on balls—Off Thorsen, 3; Baum, 2. ...Struck out—By Thorsen, 2; by Danzig to La ...Hit by pitcher—By Thorsen to Meyers. ...Left on bases—Los Angeles, 7; Sacramento, 5. ...Time—2h. 30m. ...Umpires—Van Buren.

UP NORTH.

HOME RUN CINCHES GAME.

SHOWS CLASS AGAINST BURTON'S OAKS.

...ows Out Four at Second ...on Leadership Qualities. ...Plays Bungling Ball ...Christian Offers Little

...RUNS TO THE TIMES.)

...NCISCO, April 28.—[Ex...ial.] Happy Hogan's ...ed up a gilt-edge exhibi...n Seal's Park against the ...ers, who failed to gath...hit, while the Southerners ...

...ber of class telling the ...ed to finish, and the Oak...found themselves applauding ...ers of the visitors. The ...ended one hour and ...Finney being right on ...ing the players on the ...

...ers jumped into a safe ...d inning and by good ...opponents at long dis...of the pan.

...on the mound for ...e innings and he kept ...batsmen guessing dur...innings, allowing but four ...walking but two men ...on four. He received ...support from his col...

...to infuse life into ev...of the team. He permitted ...to throw to second in ...one pardonable error ...marred a perfect ...spectacular catches ...by opponents of the ...

...hand, the Commuters ...in the first rally of the ...seem to tally three ...offered no difficul...as a run seemed ...pitcher got one of the ...drives that looked ...over the ball was ...fence.

...batter up in the ...and should have ...when he tried ...but Wares ...Swander's ...down a ...intention of ad...up the sac...threw the ...while the ...is shifty. Mar...

...tinke forced Kitty at second and R. Brashear popped out to Cameron. Coy did the home run act and himself and Martinke paid their respects to the pan.

Another run was scored in the third, Carlisle again starting the fireworks by doubling to right field. Cameron was too lazy to stoop when Kitty drove one through his legs, and the Vernon center fielder went to third, scoring on R. Brashear's out. Carlisle circuited the bases for the third time in the fifth. He forced Hensling at second, after the pitcher had singled, took third on Kitty Brashear's double, and scored on a pretty squeeze play a moment later.

Score:

VERNON.

	A.B.	R.	B.H.	S.B.	P.O.	A.	E.
Carlisle, cf	3	1	2	0	0	2	0
N. Brashear, 2b	3	0	1	0	1	4	0
Martinke, lf	3	1	1	0	0	0	1
R. Brashear, 3b	4	0	0	0	1	2	0
Coy, rf	3	1	1	0	2	0	0
Lindsay, ss	3	0	0	0	3	2	0
Fisher, 1b	4	0	0	0	11	0	0
Hogan, c	4	0	0	0	4	0	0
Hensling, p	3	0	1	0	0	4	0
Totals	31	3	6	0	27	11	1

OAKLAND.

	A.B.	R.	B.H.	S.B.	P.O.	A.	E.
Cutshaw, 2b	4	0	0	0	2	3	0
Wares, ss	3	0	0	0	1	3	1
Wolverton, 3b	3	0	0	0	1	2	1
Cameron, lb	3	0	1	0	13	0	1
Carroll, cf	4	0	1	0	1	0	0
Brandon, rf	4	0	0	0	2	0	0
Maggart, lf	4	0	0	0	1	1	0
Thomas, c	4	0	0	0	7	2	1
Christian, p	3	0	1	0	1	3	1
Totals	32	0	4	0	27	15	3

SCORE BY INNINGS.

	1	2	3	4	5	6	7	8	9	
Vernon	0	1	0	1	0	0	1	0	0	3
Base hits	0	2	0	1	0	0	2	0	1	6
Oakland	0	0	0	0	0	0	0	0	0	0
Base hits	0	0	0	0	0	1	1	1	0	3

SUMMARY.

Home run—Coy.
Two-base hits—Carlisle, N. Brashear, Cameron.
Sacrifice hits—N. Brashear, Martinke.
Bases on balls—Off Christian, 2; Hensling, 2.
Struck out—By Christian, 2; Hensling, 4.
Time of game—1h. 30m.
Umpire—Finney.

ACE IN THE HOLE.

PITCHERS HIT HEAVILY.

[ASSOCIATED PRESS NIGHT REPORT.]

PORTLAND, April 28.—Portland won a rather uninteresting game from San Francisco today by the score of 5 to 3.

None of the pitchers was at their best, and they were hit frequently and effectively, especially Miller, who was batted out of the box in the first inning.

Rapps hit to right field in the third, and the ball rolled through a hole at the bottom of the fence, giving the batter a home run and netting Portland two runs. Score:

SAN FRANCISCO.

	A.B.	R.	B.H.	S.B.	P.O.	A.	E.
Shaw, 2b	3	1	2	0	0	2	0
Mohler, 2b	1	0	0	0	1	0	0
Melchoir, rf	4	0	1	0	1	0	0
Tennant, 1b	4	0	0	1	9	0	0
Vitt, lf	3	1	1	0	2	0	0
Bodie, cf	4	0	0	0	3	0	0
Berry, c	4	0	0	0	3	0	0
McArdle, ss	4	0	0	0	4	2	0
Miller, p	0	0	0	0	0	0	0
Ames, p	3	0	0	0	0	1	0
*Williams	1	0	0	0	0	0	0
**Mundorff	0	0	0	0	0	0	0
Totals	34	2	4	1	24	5	0

PORTLAND.

	A.B.	R.	B.H.	S.B.	P.O.	A.	E.
Speas, lf	3	1	1	0	1	0	0
Olson, ss	3	1	0	0	2	1	0
Hetling, 3b	3	1	0	0	1	2	0
Ryan, cf	3	1	1	0	2	0	0
McCredie, rf	3	0	1	0	1	0	0
Fisher, c	4	1	2	0	5	0	1
Rapps, 1b	4	1	2	0	13	0	0
Ort, 2b	4	0	1	0	2	3	0
Steen, p	3	0	0	0	0	2	0
Totals	34	5	8	0	27	8	1

*—Batted for Ames in ninth.
**—Ran for McArdle in ninth.

SCORE BY INNINGS.

	1	2	3	4	5	6	7	8	9	
San Francisco	0	0	0	0	2	0	0	1	0	3
Base hits	1	0	0	3	0	0	0	0	0	4
Portland	0	0	2	0	0	0	0	0	3	5
Base hits	0	0	2	1	0	0	0	1	4	8

SUMMARY.

Struck out—By Ames, 1; Steen, 2.
First base on called balls—Off Miller, 1; Steen, 1; Ames, 2.
Home run—Rapps.
Double plays—Mohler to McArdle to Tennant.
Sacrifice hits—McCredie.
Hit by pitcher—Speas by Miller; Vitt.
First base on error—San Francisco, 1.
Left on bases—San Francisco, 7; Portland, 5.
Innings pitched—By Miller, 2-3.
Base hits off Miller, 3; runs, 3.
Charge defeat to Miller.
Time—1h. 55m.
Umpires—McGreevy and Hildebrand.

NATIONAL LEAGUE.

FLYNN'S HOMER BEATS REDS.

[ASSOCIATED PRESS NIGHT REPORT.]

PITTSBURGH, April 28.—The Cincinnati team made its first appearance here today and was beaten, 5 to 2. A home run by Flynn in the eighth inning, with two men on bases, gave the game to the home team. The fielding feature was a sensational one-hand catch by Bescher of Cincinnati, which cut off two very promising runs. Score:

Pittsburgh, 5; hits, 6; errors, 3.
Cincinnati, 2; hits, 8; errors, 2.
Batteries—Adams and Gibson; Beebe and McLean.
Umpires—Kane and Klem.

BROWN SAVES DAY.

[ASSOCIATED PRESS NIGHT REPORT.]

CHICAGO, April 28.—Chicago defeated St. Louis, 2 to 1, today. Cole, a recruit, pitched well for Chicago until the eighth, when he weakened. Brown was sent in with men on first and third and none out, and retired the side without a run. Score:

Chicago, 2; hits, 6; errors, 2.
St. Louis, 1; hits, 7; errors, 1.
Batteries—Cole, Brown and Needham; Corridon and Bresnahan.
Umpires—O'Day and Brennan.

THIRTEEN INNINGS.

[ASSOCIATED PRESS NIGHT REPORT.]

PHILADELPHIA, April 28.—It required thirteen innings for New York to defeat Philadelphia today, 5 to 2. In the thirteenth, New York landed on Moore for three singles and a double by Doyle, and scored three runs. Raymond struck out twelve men. Score:

New York, 5; hits, 11; errors, 3.
Philadelphia, 2; hits, 7; errors, 3.
Batteries—Raymond and Schiel; Moore and Doolin.
Umpires—Johnstone and Moran.

MAKE TRIPLE PLAY.

[ASSOCIATED PRESS NIGHT REPORT.]

BOSTON, April 28.—Brooklyn won from Boston today by heavy hitting in a poorly-played game. A triple play in the seventh inning, in which five visitors figured, checked a Boston rally. Hummel's batting was another feature. Score:

Brooklyn, 10; hits, 17; errors, 3.
Boston, 3; hits, 7; errors, 3.
Batteries — Rucker and Bergen; Richie, Evans and Graham.
Umpires—Rigler and Emslie.

AMERICAN LEAGUE.

WOLTER HITS THE BALL.

[ASSOCIATED PRESS NIGHT REPORT.]

NEW YORK, April 28.—New York outplayed Philadelphia today in all departments and won 7 to 2, in a game featured by Ford's pitching and Wolter's hitting. Score:

Philadelphia, 2; hits, 5; errors, 4.
New York, 7; hits, 9; errors, 2.
Batteries — Coombs, Dygert and Thomas, Lapp; Ford and Sweeney.

JOHNSON'S PITCHING.

[ASSOCIATED PRESS NIGHT REPORT.]

WASHINGTON, April 28.—Washington defeated Boston in a hard twelve-inning game today, 2 to 1. Johnson was unusually effective with men on bases, twelve of the visitors striking out. Collins pitched good ball until the final round when he weakened, four singles winning the game. Boston's only run resulted from Street's wild throw to second. The batting of Speaker and Lord was a feature, also Johnson's pitching. Score:

Washington, 2; hits, 12; errors, 2.
Boston, 1; hits, 16; errors, 2.
Batteries—Johnson and Street; Collins and Carrigan.

HIT BAILEY HARD.

[ASSOCIATED PRESS NIGHT REPORT.]

DETROIT, April 28.—Detroit won an easy victory over St. Louis today. Bailey was hit hard and his support was indifferent, while Mullin was in rare form, allowing but four hits. Score:

Detroit, 7; hits, 10; errors, 1.
St. Louis, 1; hits, 4; errors, 3.
Batteries — Mullin and Stanage; Bailey, Strommel and Stephens.

GAME IS POSTPONED.

[ASSOCIATED PRESS NIGHT REPORT.]

CLEVELAND (O.) April 28.—Cleveland-Chicago game postponed; cold weather; probably be played May 9.

STATE LEAGUE.

BUNGLING ERROR LOSES THE GAME.

DOUBLES TO RIGHT AND STARTS TROUBLE.

Fresno's First Baseman Slips Up and a Couple of Hits Allow a Run to Be Put Over in the Ninth—Hackett's Single Puts on the Finishing Touches.

[ASSOCIATED PRESS NIGHT REPORT.]

SAN FRANCISCO, April 28.—In the ninth inning of the game at Recreation Park, today, Oakland managed to put a run over on a couple of hits and a bungling error by Tracy, the Fresno first baseman, and made their title to the victory 2 to 1.

Oakland scored in the opening inning, and the score boy had nothing to do from then until Fresno tallied in the seventh. In the last half of the ninth, Moskiman doubled to right. Tracy dropped a throw and Hackett singled. Score:

FRESNO

	A.B.	R.	B.H.	S.B.	P.O.	A.	E.
Funk, 2b	4	0	0	0	0	1	0
Kelley, 2b	4	0	1	0	1	3	0
Tracy, 1b	4	0	1	0	12	1	1
Dickison, rf	4	0	1	0	1	0	0
Householder, cf	3	0	0	0	1	0	0
McDonough, c	3	0	1	0	4	1	0
Waters, ss	3	0	1	0	1	3	0
Schimpff, lf	3	0	0	0	1	0	0
A. Smith, p	3	0	0	0	2	4	0
Totals	30	1	4	0	24	14	2

OAKLAND.

	A.B.	R.	B.H.	S.B.	P.O.	A.	E.
Z. Smith, 2b	4	1	1	0	1	1	0
Keller, 1b	3	0	0	0	11	1	0
Garibaldi, cf	4	0	2	0	4	0	0
Burns, ss	3	0	1	0	3	3	1
Streib, 2b	4	0	0	0	3	2	0
Moskiman, lf	4	0	1	0	2	0	0
Hackett, c	3	0	1	1	6	1	0
De Paull, rf	3	0	1	0	1	1	0
Bloomfield, lf	3	0	0	0	0	0	0
Totals	29	1	4	1	27	15	1

SCORE BY INNINGS.

	1	2	3	4	5	6	7	8	9	
Fresno	0	0	0	0	0	0	1	0	0	1
Base hits	1	0	0	0	0	0	2	0	1	4
Oakland	0	0	0	0	0	0	0	0	1	1
Base hits	0	0	0	0	0	0	0	0	2	2

SUMMARY.

Two-base hit—Moskiman.
Sacrifice hits—Keller, McDonough, Garibaldi, Burns.
Bases on balls—Off Smith, 1; Moskiman, 2.
Struck out—By Smith, 2; Moskiman, 5.
Hit by pitched ball—Hackett.
Double play—Funk to Kelley to Tracy.
Passed ball—Hackett.
Time of game—1h. 25m.
Umpire—Cusack.

EGAN SWATS BALL.

STRICKLETT EFFECTIVE.

[ASSOCIATED PRESS NIGHT REPORT.]

SACRAMENTO, April 28.—The Baby Senators took the opening game of the series from Stockton this afternoon by a score of 2 to 1.

Stricklett held Stockton to three scattered hits, while the locals fell on Rube Morton for eight.

Truck Egan got three hits out of four times up, one of them a triple to the right field fence. Score:

STOCKTON.

	A.B.	R.	B.H.	S.B.	P.O.	A.	E.
Spencer, lf	4	0	1	0	2	0	0
Wilkins, c	3	1	0	0	3	1	0
Miller, cf	4	0	1	0	2	0	0
Pfyl, 1b	4	0	0	0	9	0	0
McLean, rf	3	0	1	0	1	0	0
Hallinan, 2b	3	0	0	0	2	4	0
Turk, 2b	3	0	0	0	1	0	0
Francks, ss	3	0	0	0	0	2	0
Morton, p	3	0	0	0	0	4	0
Totals	30	1	3	0	24	11	0

SACRAMENTO.

	A.B.	R.	B.H.	S.B.	P.O.	A.	E.
Haley, 2b	4	0	0	1	2	2	0
Doyle, cf	4	1	2	0	2	0	0
Helster, rf	3	0	1	0	2	0	0
Egan, ss	4	1	3	0	2	2	0
Thornton, 1b	3	0	0	0	12	0	0
Murray, lf	4	0	1	0	1	1	0
Ingram, 2b	3	0	0	0	1	3	0
Conrad, c	3	0	0	0	7	0	0
Stricklett, p	3	0	0	0	0	2	0
Totals	35	2	7	1	27	10	0

SCORE BY INNINGS.

	1	2	3	4	5	6	7	8	9	
Stockton	0	0	0	0	0	0	0	0	1	1
Base hits	1	0	0	0	1	0	0	1	0	3
Sacramento	0	1	0	1	0	0	0	0	*	2
Base hits	0	1	2	2	0	1	0	0	*	6

*Batted in winning run.

SUMMARY.

Three-base hit—Egan.
Two-base hit—Murray.
Sacrifice hits—Thornton, 2.
Bases on balls—Off Morton 2; Stricklett, 3.
Struck out—By Stricklett, 7; by Morton, 2.
Double play—Murray to Thornton.
Time of game—1h. 55m.
Umpire—Irwin.

YATES GETS BUMPED.

PITCHER HIT IN EYE.

[ASSOCIATED PRESS NIGHT REPORT.]

SAN JOSE, April 28.—The San Francisco team drove Goodwin off the hill with a succession of two base hits in the fourth and sixth innings, today, and Yates was knocked out by a batted ball which hit him in the eye.

Allegnert was the only one of the three local pitchers to prevent a run against him. Carman was the star of the day, getting two doubles and scoring two runs.

The score:

SAN FRANCISCO.

	A.B.	R.	B.H.	P.O.	A.	E.
Lewis, cf	5	0	1	3	0	0
McKune, ss	3	1	0	1	5	0
Sheehan, 2b	3	2	2	2	0	0
Conway, lf	3	0	0	1	0	0
Carman, rf	3	2	2	1	0	0
Nelson, 1b	4	0	1	15	0	0
Althouse, 2b	4	0	1	3	3	0
Burke, c	4	0	1	3	2	0
Melkle, p	4	0	2	0	1	0
Totals	35	5	10	27	11	0

SAN JOSE.

	A.B.	R.	B.H.	P.O.	A.	E.
Mensor, ss	4	0	1	1	3	0
Keller, 2b	4	0	1	4	3	0
Peters, cf	4	0	1	2	0	0
Townsend, lb	4	0	0	11	0	0
Russell, rf	4	0	1	0	0	0
Baldwin, lf	4	0	1	1	0	0
Scruggs, 3b	3	0	0	0	4	0
Dashwood, c	3	0	0	2	1	0
Goodwin, p	1	0	0	0	1	0
Yates, p	0	0	0	0	0	0
Allegnert, p	1	0	0	0	1	0
Totals	32	0	5	21	14	0

SCORE BY INNINGS.

	1	2	3	4	5	6	7	8	9	
San Francisco	0	0	0	2	0	0	0	3	0	5
Base hits	0	1	1	3	2	0	0	3	0	10
San Jose	0	0	0	0	0	0	0	0	0	0
Base hits	0	1	0	1	1	0	1	1	0	5

SUMMARY.

Earned runs—San Francisco, 4.
Two-base hits—Sheehan, 2; Carman, 2; Nelson, Baldwin.
Stolen base—Sheehan.
First base on called balls—Off Goodwin, 2; Allegnert, 1.
Struck out—By Goodwin, 1; by Melkle, 4.
Left on bases—San Francisco, 5; San Jose, 5.
Passed ball—Burke.
Hits—Off Goodwin, 7 in 5 1-3 innings, for 4 runs.
Hits—Off Yates, 2; in 1 inning, for 1 run.
Hits—Off Allegnert 1, in 2 innings for no runs.
Charge defeat to Goodwin.
Sacrifice hits—Conway.
Double plays—Scruggs to Keller to Townsend; Goodwin to Mensor to Townsend.
Time—1h. 55m.
Umpires—Toman and Eagan; scorer, Anderson.

VICHY CELESTINS

Standard Natural Alkaline Water

A Delightful Table Water with Highly Medicinal Qualities

Standard Remedy for Dyspepsia Stomach Troubles and Gout

Owned by and bottled under the direct control of the French Government

NEEDS FARRIERS.

SALARIES TOO SMALL.

The Fire Commission, which took a pride in its horseshoeing department, will be a suppliant before the Council next week for money to pay the salaries of two men take the place of T. M. Hall and C. C. Motherhead, boss and helper, who have resigned. There is no one on the emergency list to supply the places of these men, and the commission is hustling to find two horseshoers before May 1. Meantime, the fire horses will be taken to regular blacksmith shops, and requisition will be drawn to cover the estimated cost of the work.

Both Hall and Motherhead are quitting the city's services because the salaries are no inducement to continue. The work is hard and particular, and they say they can do better by going into business for themselves. Hall gets $100 a month, and Motherhead $75. Between them they attend to 148 horses every month.

STANDING OF THE CLUBS.

NATIONAL LEAGUE.

	Played.	Won.	Lost.	P.c.
Pittsburgh	5	3	2	.750
Chicago	8	6	2	.750
New York	11	8	3	.727
Philadelphia	9	6	3	.667
Cincinnati	8	3	5	.375
Boston	9	3	6	.333
Brooklyn	11	3	8	.273
St. Louis	10	3	8	.300

AMERICAN LEAGUE.

	Played.	Won.	Lost.	P.c.
Detroit	10	7	3	.700
New York	8	5	3	.625
Philadelphia	9	5	4	.556
Cleveland	10	5	5	.500
Boston	11	5	6	.455
St. Louis	7	3	4	.429
Washington	11	5	7	.417
Chicago	7	2	5	.286

PACIFIC COAST LEAGUE.

	Played.	Won.	Lost.	P.c.
Portland	25	18	7	.720
San Francisco	27	15	12	.556
Los Angeles	29	16	13	.552
Vernon	29	16	13	.552
Oakland	27	10	17	.370
Sacramento	25	8	17	.320

OBAK MOUTHPIECE CIGARETTES

They are as near perfection as care to details can make them. The tobacco is blended with consummate skill and rolled in dainty mais paper. Learn the advantage of a mouthpiece.

THE JOHN BOLLMAN CO.
San Francisco

5¢ for 10

Times Directory of Automobiles and Accessories

Auburn — "THE MOST FOR THE MONEY." Repairing of "Tourist" cars and manufacturing of new parts a specialty. W. J. BURT MOTOR CAR CO., 10th and Main.

Amplex — Formerly American Simplex and Atlas. Two-cycle Cars. Also Couple Gear Gas-Electric Trucks. BEKINS MOTOR CAR CO., W. O. Williams, Mgr., 1026 So. Olive F3635; Main 1891.

Auto Supplies — Automotor Equipment Co., ELEVENTH AND MAIN. Home F5344. Sunset Main 7887.

Auto Supply Co. — Everything for autos at prices that are right. Open evenings until 9 o'clock. Open Sundays until 3 o'clock. Phones F3658; Broadway 1248. 707-9 South Spring Street.

Babcock Electrics — In our new home after this week. Electric Motors Co., 1944 So. Figueroa St.

California — Tourist and Columbus Gasoline Cars. Headquarters for Tourist Repairs and Parts. CALIFORNIA AUTOMOBILE CO., 950-952 South Main St.

Demot — Agents must apply at once for territory for this sensational 2-Passenger Roadster, 25HP F. O. B. Los Angeles lamps horn, tools. Thermo-Syphon cooled, double-opposed 30½ H.P. motor under hood. Remy Magneto, battery reserve. Silent Planetary Transmission. Multiple disc clutch. Shaft drive. Annular Ball Bearings. Weight 800 lbs. Wheels 30-inch, base 80-inch; tread 56 inch. Two sets brakes. LANZ STEAMER CO., 604 So. Olive St. F7603.

Dorris — Western Mechanical Works, 1138 So. Main St. Broadway 2912. Home F5778.

Firestone Tires — For strength and durability Firestone Tire & Rubber Co., 957 S. Main St. Phones—Main 5170. F4312.

Ford and Velie — STANDARD MOTOR CAR CO. Twelfth and Olive Streets. F4826. Broadway 3700.

Goodyear — RAINCOAT CO. Headquarters for AUTO COATS, CAPS AND GLOVES. 210 South Broadway.

Goodyear Tires — Everything in All Kinds of Tires. W. D. Newerf Rubber Co. 949-951 SOUTH MAIN STREET.

Great Western — 1910 Models Now Here. H. O. VOGEL. F4353—Broadway 3830. 1130-1132 S. Olive.

Isotta-Fraschini — AND HALLADY. MOTOR CAR IMPORT CO., 810 S. Olive.

Kline Kar — F2501. GLENN D. EDMONDS MOTOR CAR CO. 1215 S. Flower St. The Kar of Klass.

Lexington — Burkhard-Crippen Motor Car Co., Now in our new Garage, S.W. Cor. Pico St. and Grand Ave. E. Jr. Bennett, Sales Mgr. 1201 S. Main St. F4568, Broadway 3091.

Marmon & Cole — Wade Motor Sales Co., 1136 S. Olive.

Moon — PETREL AND SCHACHT. 3 Cars of unquestioned merit. Southern California distributors. WILLIAMS AUTOMOBILE CO., 1842 South Main St. Phone 23206.

Pennsylvania — 1910 Models are here. For further information, call F5047 or Main 3455. VAIL MOTOR CAR CO., 1144 So. Hope St.

R & L Electrics — "THE PERFECT CONTROL." R. & L. ELECTRIC AUTO CO., 2114 W. 7th St., opp. Westlake Park

COMING BACK.

PRISONER MAY BE MURDERER.

Police Will Ask Him About Brooks Killing.

Escapes from Reform School Night of Crime.

Breaks Away from Officers, But Is Caught.

After breaking jail in Maricopa, Ariz., near which place he had been arrested while changing from his disguise as a woman into male attire, Lloyd Armentrout, who originally escaped from Whittier Reform School April 8, was recaptured yesterday afternoon west of Maricopa, and will be

Harry Claiborne,

suspected slayer of Patrolman David Brooks. He escaped in Arizona night before last, but was recaptured yesterday.

brought to this city to be examined as a suspect of the murder of Patrolman David Brooks.

Armentrout answers, in all essential details, the description given by Brooks just before his death, of one of the men who held him up at Twenty-eighth street and Grand avenue, when the fatal shooting took place. Armentrout escaped from the Reform School early in the afternoon of April 8 and started toward this city, where he is understood to have joined a pal who was waiting to meet him. Shortly after 11 o'clock on the same night Brooks was mortally wounded by a young fellow answering Armentrout's description, who was accompanied by an accomplice of the same age and general appearance.

About ten days ago, C. P. Cronin, a United States immigration inspector, arrested a man in the Maricopa, Ariz., railroad yards, who was found shedding an outfit of woman's clothes and donning male attire. He arrested the man on suspicion and sent him to Phoenix, where he was held to be examined as a possible burglar, who had been one of a gang which had been terrorizing the neighborhood for several days. The prisoner gave the name of Harry Claiborne, and named Los Angeles as his home.

Capt. Flammer, chief of the local detective department, sent Detective Hems to Phoenix on Monday, with instructions to examine "Claiborne" when he arrived there to bring back Harry Oliver, who was held awaiting the arrival of a Los Angeles officer to bring him back here to answer a charge of passing forged checks.

Meanwhile, Armentrout had been taken to Maricopa to answer a misdemeanor charge.

Whether he learned of the arrival of a Los Angeles detective at Phoenix is not known, but he became desperate late Monday night. He managed to break a pair of handcuffs Tuesday and escaped from officers who had him in charge in the Maricopa jail office. Late yesterday afternoon he was recaptured by a posse, which found him in a box car.

In the meantime, Capt. Flammer had received a photograph from Phoenix which had been taken of the man arrested by the immigration inspector. The system of identification here enabled the local department to find out at once who "Claiborne" really is. A message was sent back to Arizona, stating that the prisoner is Armentrout. The identity was verified by an admission from him. He will be brought back here to be questioned about the Brooks case.

"Red" Perkins, formerly a star of the Herald staff, will be called upon to identify Armentrout and tell what he may know of the case. While admitting now that Perkins could not have taken part in the shooting of Patrolman Brooks, detectives are inclined to believe that while he was drinking with some tough characters he may have heard them talking of their plans or discussing what had happened during the night. This is the only way in which they can account for his knowledge of many of the facts in the case before the police themselves were in possession of details.

Armentrout is of the degenerate type and is known to have a wide acquaintance with tough characters in this city. He is five feet, six inches in height, weighs 140 pounds, has light hair, hazel eyes, and usually wears dark clothes. He is 19 years of age, but looks older.

He was originally committed to Whittier on a burglary charge from San Bernardino.

CRIME BRIEFS.

Second Murder Conviction.

PITTSBURGH, (Kan.) April 28.—Edward Charles, a negro, was convicted here today of complicity in the murder of William Bork and his wife and child on a lonely road near here several months ago. Three negroes were charged with the crime. One confessed and two have been convicted.

Negro Sentenced to Death.

THOMASVILLE (Ga.) April 28.—Howard Harris, a negro, was sentenced to death here today for an attempted attack on Mrs. A. M. Dutton, a white woman. Angry crowds surrounded the Courthouse and the local authorities asked the Governor to send militia.

"DIGGING UP A BURIED CITY" is the [illegible] article which will appear in The

SICK WOMAN SHOOTS SELF.

Returns Home from Trip to Los Angeles and Tries to End Troubles With Gun.

[BY DIRECT WIRE TO THE TIMES.]

DUNSMUIR, April 28.—[Exclusive Dispatch.] Mrs. B. O. Tupper, wife of the cashier of the Dunsmuir Bank, shortly after her unexpected return from Los Angeles yesterday, attempted to commit suicide. It is believed that her mind is deranged.

Mr. Tupper discovered his wife lying on the bed unconscious, and bleeding profusely from a wound near the heart, inflicted with a large revolver. Mr. Tupper hastened to notify the neighbors. The physicians pronounced the injury serious, but not necessarily fatal.

Mrs. Tupper has been in poor health for some time, and left here Tuesday, the 19th inst., expecting to spend a month in Southern California, but to the surprise of friends returned this week apparently more despondent than usual, and to this is attributed the act.

Mr. and Mrs. Tupper are prominent in social circles here and much sympathy is expressed.

FIREBUG CONFESSES, HAS NERVOUS MANIA.

[ASSOCIATED PRESS DAY REPORT.]

NEWPORT (R. I.) April 28.—An abnormal twist in the psychological processes of Anna Foy, a pretty sixteen-year-old girl, is indicated by parts of a confession which she has made to the local police. According to the police she admits that she is the "firebug" who, by setting three fires in as many days, terrorized the household of George W. Ritchie, in this city.

The girl, who was employed as maid in the Ritchie house, explained, so the police say, that she was subject to violent nervous attacks, during which she experienced an irresistible desire to set something on fire.

In each case she applied the match in broad daylight, and helped to fight the blaze after an alarm had been given.

Try Murine Eye Remedy.

For Red, Weak, Weary, Watery Eyes, Granulated Eyelids and Pink Eye. Murine Doesn't Smart; Soothes Eye Pain.

If You Want to Go East C. Haydock.

Agent Illinois Central R.R., 115 West Sixth.

LIFE'S SEAMY SIDE.

SANATORIUM IS NEST OF CRIME.

Illinois State Agent Uncovers Big Scandal.

Hospital a Refuge for Women "in Trouble."

Many Doctors Involved in Alleged Practice.

[BY DIRECT WIRE TO THE TIMES.]

ROCK ISLAND (Ill.) April 28.—[Exclusive Dispatch.] An inspection made by Charles Virden, of Springfield, State agent for visitation of children, at the Red Cross Sanatorium, resulted in filing of ten charges against Mrs. Ernestine Petersen, matron and superintendent, for violation of the medical practice act of the State.

Evidence has been secured of a large number of criminal operations in the institution, and B. F. Schriver, attorney for State Board of Health, has the names of many women operated upon, and the names of the physicians performing the operations.

Physicians of Rock Island, Moline, Davenport and smaller towns in Iowa are involved, and facts unearthed by the State agent have created a sensation. Information has been placed in the hands of the State's Attorney and will be given to the grand jury next week, it is understood. Specific cases of abortion, Attorney Schriver says, have been reported to the State's Attorney's office.

Mrs. Petersen is in jail under $2500 bail and hearings have been set for next week.

Virden found a young girl as a patient and with her was a week-old baby. The child was stowed in a small dirty closet. The whole establishment was unsanitary and bordering on filthiness. An operating room, with an operating table and complete set of obstetrical instruments and a big stock of drugs for maternity cases, was found.

The authorities are withholding the names pending further investigation, but say the record showed that during March a prominent young woman, a daughter of a wealthy family in Davenport, was operated on by two Davenport physicians.

Obnoxious Catarrh

Breathe Hyomei—Kill the Germs and Prevent Disease.

Today; right here in these enlightened United States, there are ten millions of people suffering from vile catarrh and its disgusting symptoms, just because they have not energy enough to arouse themselves and get rid of the germs that cause catarrh.

Catarrh robs its victim of energy—some physicians say of will power. That may be the reason why thousans of catarrh sufferers haven't ambition enough to accept this fair and square offer without any whys and wherefores or red tape of any kind.

We say that we guarantee Hyomei to cure catarrh, acute or chronic, or money back, and that offer is open to every reader of The Times.

Hyomei (pronounce it High-o-me) is the purest Australian Eucalyptus combined with Thymol and other germ killing antiseptics.

Pour a few drops into the small vest pocket Hyomei inhaler and breathe it into the lungs over the inflamed membrane infested with catarrh germs.

It is pleasant to use—it kill the germs, soothes the sore membrane, and cures catarrh; if it doesn't, your money back.

A bottle of Hyomei costs 50c at leading druggists everywhere, and a complete outfit, which includes a bottle of Hyomei, a hard rubber inhaler and simple instructions for use, costs $1. Mail orders filled by Booth's Hyomei Co., Buffalo, N. Y.

A Week's End Trip

Be on time for this trip. It's going to be a hummer. Come at once to The Times Business Office and make your reservations for

The Times' Excursion to Riverside County

To Perris, San Jacinto, Hemet and Elsinore Regions

Leaving Los Angeles Friday, May 6, at 8 A.M.
Returning Saturday, May 7, at 6:30 P.M.

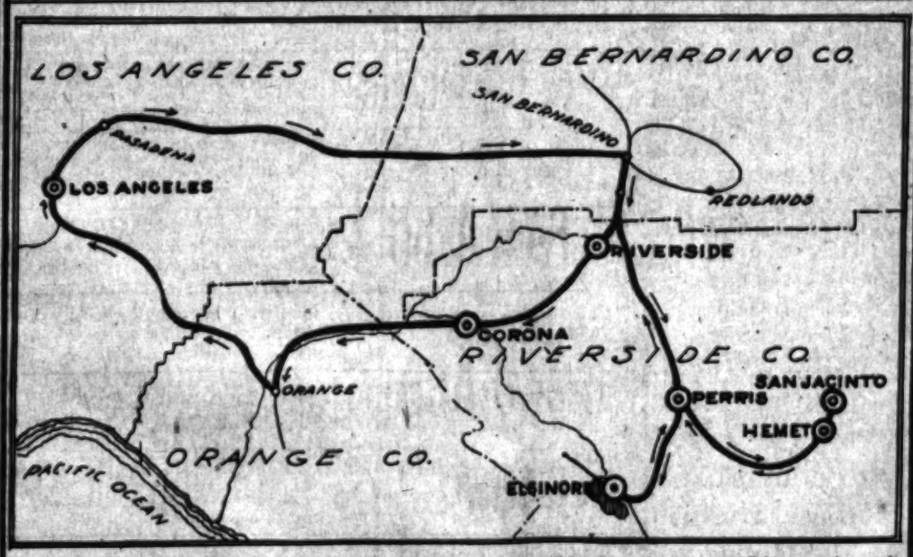

Map showing route of The Times Riverside county excursion, which will leave Los Angeles next Friday morning and return Saturday evening. Stops will be made only at the points indicated by heavy circles.

A glorious time is anticipated. The journey will be through one of the most attractive section of Southern California—beautiful valleys dotted with charming homes surrounded by thrifty orchards and walnut groves. Big alfalfa, hay and dairy farms. Mountains of grandeur and scenery unsurpassed anywhere on the globe.

Two Days' Sightseeing Away from the Beaten Track

The price of ticket, which covers hotel accommodations one night and meals while on the trip, is

$6.75

The party will be limited to 125 members; therefore it behooves those who wish to make the trip to apply at once for tickets.

For further information call on the

Manager of The Times' Home-seekers' Excursion to Riverside County

THE TIMES BUSINESS OFFICE — FIRST AND BROADWAY

Adler's Collegian Clothes

embody every feature of present day style but avoid always those extremes which the good dresser rightfully rejects. The man who aims at refinement in the lines of his apparel, is always a staunch admirer of the clothes we are producing.

Ask for Adler's Collegian Clothes at any of the foremost clothiers.
Spring suits and overcoats at $15.00 to $35.00.

David Adler & Sons Clothing Co.
Nobby Clothes Makers — Milwaukee

Yucaipa Valley

Adjoining Redlands

One of the best watered valleys in California.

The finest scenery in California.

The most perfect climate in California.

The best land for growing big red apples in the world.

Can you ask more? Well, there is more. This same land will grow immense crops of vegetables and every variety of deciduous fruits, and is unexcelled for general farming. Everyone concedes that there is no place on earth to equal Southern California as a place of residence. How to get a home here at a fair, reasonable price and on easy terms is the only problem. This problem is solved in the Yucaipa, where every condition, for pleasant and profitable farming and ideal living is as near perfect as it is possible to find anywhere.

Think it over and then investigate. We court the strictest possible investigation of every claim we make. This advertisement is simply to call your attention to the valley, and we ask you to come and see for yourself exactly what we have to offer.

First-class hotel accommodations at Yucaipa City.

Redlands & Yucaipa Land Co.

209 Orange St., Redlands, Cal.

Our only Los Angeles office is at 330 W. 6th st.
Main 2302; F5035.

If you cannot come, write or call for free literature.
No connection whatever with any other Yucaipa Valley land project.

KNEE TO ANKLE A MASS OF HUMOR

Suffering Simply Indescribable. Had to Scratch Till Blood Ran. Health Undermined from Lack of Sleep—Gave Up Hope but

CUTICURA FREED HIM FROM SKIN-TORMENT

"About seven years ago a small eruption appeared on my right leg just above my ankle. I was so glad I could scratch it and so relieved that it seemed to spread over my entire body. It came in blotches that were at times as large as a dollar, and would not allow me to sleep, or rest either, and I was completely worn out. I had lost fifty pounds in weight and almost out of my mind with chagrin as no matter where the eruption came, at work, on the car or in the presence of company, I would have to scratch it until I had drawn blood, running down into my shoe. I cannot describe my suffering during those seven years. The pain, vexation, loss of sleep, both in myself and wife is simply indescribable as you and one has to experience it to know what it is.

"I tried all kinds of doctors' remedies but I might as well have thrown my money down a rat hole. It would dry it up for a little while, filling me with hope only to break me down just as bad if not worse. I had given up hope of ever being cured when I was induced by my wife to give the Cuticura Remedies a trial. After taking Cuticura Remedies for a little while I began to see a change and after using a dozen bottles of Cuticura Resolvent in conjunction with the Cuticura Soap and Cuticura Ointment, the humor was entirely disappeared and my body was as fine as the day I was born. It is now a lapse of six months with no sign of recurrence I feel perfectly safe in recommending to you my heartfelt thanks for the good the Cuticura Remedies have done for me. I shall always recommend them to my friends." (Signed) C. White, 512 E. Cabot St., Phoenixville, Pa., Feb. 4 and Apr. 13, 1909.

Cuticura Remedies are sold throughout the world. Potter Drug & Chem. Corp., Sole Props., Boston, U. S. A. Complete External and Internal Treatment for Every Humor, from Pimples to Scrofula, from Infancy to Age, for Every Member of the Family, Consisting of Cuticura Soap, Cuticura Ointment and Cuticura Resolvent Pills, the Cure and Treatment of the Skin.

DIAMOND BROCK AND FEAGAY

The Iran Company Importers Oriental Rugs 717 So. Broadway

Hollander & Funk The Family Shoe Store 428 South Broadway

Northern Diamond 323 S. Spring St. Los Angeles

UNIQUE Cleaning and Dyeing 245 South Broadway

Crown Combination The Best Player Piano SMITH MUSIC CO. 400 W. Seventh St. Out of the High Rent District

Wood Bros. Men's Clothiers 343 South Spring

Largest Dental Office on the Coast See Yale Dentists 446 So. Broadway Open evenings till 8 to 12 M. Home Phone

Liquid Shoe Polish

Spring Clothing Lowman & Co. 131 So. Spring St.

Go to Morse today for comfort Open Saturday Evenings Morse

Christie Shoe At Lost 412 So.

KNEE TO ANKLE A MASS OF HUMOR

Suffering Simply Indescribable—Had to Scratch Till Blood Ran—Health Undermined from Lack of Sleep—Gave Up Hope but

CUTICURA FREED HIM FROM SKIN-TORMENT

"About seven years ago a small ... appeared on my right leg just ... my ankle. It ... me so that I began ... scratch it and it ... to spread until my ... from my ankle ... knee was one ... scale like a coin. ... irritation was ... worse at night ... would not allow ... to sleep, or my ... either, and I ... completely ... mining our health, ... lost fifty pounds in weight and ... almost out of my mind with pain ... chagrin as no matter where the ... tion came, at work, on the street ... in the presence of company, I ... have to scratch it until I had the ... running down into my shoe. I ... cannot describe my suffering ... those seven years. The pain, ... cation, loss of sleep, both to myself ... wife is simply indescribable ... and one has to experience it to ... what it is.

"I tried all kinds of doctors ... remedies but I might as well ... thrown my money down a sewer. ... would dry it up for a little while and ... me with hope only to break out ... just as bad if not worse. I had ... up hope of ever being cured when I ... induced by my wife to give the Cuticura Remedies a trial. After taking ... Cuticura Remedies for a little ... began to see a change and after ... a dozen bottles of Cuticura Resolvent in conjunction with the Cuticura Soap and Cuticura Ointment, the trouble entirely disappeared and my leg was fine as the day I was born. Now ... a lapse of six months with no signs ... recurrence I feel perfectly safe in ... tending to you my heartfelt thanks ... the good the Cuticura Remedies have done for me. I shall always recommend them to my friends. ... White, 312 E. Cabot St., Philadelphia, Pa., Feb. 4 and Apr. 13, 1909."

Cuticura Remedies are sold throughout the world. Potter Drug & Chem. Corp., Sole Props., Boston, U.S.A. Mailed free, 32-page Cuticura Book, on the Care and Treatment of the Skin.

DIAMOND
BROCK AN...
FEAGA...

The Iran Compa...
Importers Oriental R...
717 So. Broadwa...

Hollander & Fur...
The Family Shoe Store.
428 South Broadway

SNORDLINGER & SON
DIAMOND MERCHANTS
323 S. SPRING ST. LOS ANGELES

UNIQUE
Cleaning and Dyeing Works
285 South Broadway

Crown Combino...
The Best Player Piano
SMITH MUSIC CO...
406 W. Seventh St.
Out of the High Rent District

Wood Bro...
Men's Clothes
343 South Spri...

Largest Dental Office on the C...
—Good Set Teeth, $4.50...
Yale Dentis...
444 So. Broadway.
Open evenings till 8. Sunday... to 12 M. Home Phone...

Liquid-...
"Makes your ... Step"
For Sweating, Smarting ...
All Druggists

Spring Clothing $15 to ...
Lowman & C...
131 So. Spring St.

Go to Morro
today for engagement and wedding... Open Saturday Evenings.
Morro... Jewelry and Silverware
Broadway, C...

Christie Sho...
At Less Than C...
412 SOUTH SPRING S...

...ROAD RECORD.

...L CARRIERS VIOLATE LAW.

Attorney-General Re... to Legislature.

Railroads Are in Illegal Combination.

...Involve Gov. Har... as ex-Receiver.

...T WIRE TO THE TIMES.]

...(O.) April 28.—[Exclu...] For eight years, at ...ition in the transporta... from the Ohio coal fields ...ially suppressed by an il... ...ation of the railroads ...(new fields, according to a ... to the Legislature today ...an, Panman.

...the railroads have shown ...for the law, and submits a ... bill for the strengthening ...ntitrust anti-trust law and ...protection of the people. ...reactionaries do not block ...given right of way in both ...

...ort has a political interest. ...Attorney-General has care... ...accentuating it, because ...t Hamilton and Dayton, ...Judson Harmon was re... ...of the roads included ...gument.

...ation the report says, ...the Baltimore and Ohio, ...t Loraine and Wheeling, ...Hamilton and Dayton, ...Toledo and Ironton, the ...Valley, the Kanawha and ...to Lake Erie, Alliance and ...to Marietta, Columbus and ...the Toledo and Ohio Cen... ...Walhonding Valley ...the Wheeling and Lake ...Erie and the Zanesville ... The report says:

...ords (of the Ohio Coal ...ociation) show that there ...real competition between ...for the transportation of ...the said named, but, on the ...competition which would ...necessarily prove to the ...the public was completely ...suppressed.

...such proceedings clearly in... ...consciousness of the ...wrong which such action ...upon the public."

...ours coal is transported ...at rates 25 per cent. ...those charged the general ...

...ission has given out a state... ...of my knowledge that the ...Hamilton and Dayton ...is a coal-carrying com... ...other roads while he ...

...COMPARISONS.

...AIR RATES ...HIS SUBJECT.

...BRISTOW TALKS ON ...RAILROAD BILL.

...The People of the Rocky ...Region Are Charged Ex... ...California Fruits That ...Eastern Cities May Have ...

...T WIRE TO THE TIMES.]

...ington, April 28.—[Exclu... ...Senator Bristow, in ...his speech on the rail... ...today, gave illustrations ...overcharging. He charged ...roads sought to prevent ...of the resources of ...when such development ...the necessities of life ...clamoring public.

...they can develop a re... ...of the country," he ...be productive of a ...of transportation for ...tax the consuming ...the country to ...development. To il... ...rate on citrus fruits ...to Salt Lake City ...pounds. To Den... ...to Kansas City it ...Chicago the same, to ...Boston and to ...the same.

...produces sugar, does ...oranges or lemons. Here ...required to pay ...rate on oranges and ...California, about 900 ...Boston, 3273 miles ...to pay. The same ...and Kansas City and ...other town east of ...excuse given for this ...is that it is nec... ...rates in this way so ...and Boston may have ...thereby encouraging ...populous cities to ...California product. ...of the Mississippi Val... ...Mountain region ...excessively high ...that New York, Phil... ...may have them ...the rate on every prod... ...from the Atlantic ...increases mile by mile ...the top of the conti...

...TO THE MONEY.

...Will Fight Vigor... ...Rates of Railway ...Rates.

...T WIRE TO THE TIMES.]

...ington, April 28.—[Exclusive Dis... ...Chicago Association of ...Traffic Managers, ...other organizations of ...ranging from petty to bitterly ...opposed to the rates on ...which also oppose any ...in freight rates be... ...and the Missouri River, ...and expert account... ...employed by both ...sides, and they are pre... ...at present to the ...Commission requires, ...arguments do not ...

...It is made by the ship... ...that the railroads were ...ordered and that while ...several of them have ...complied. An official ...shipping organi...

...that the railroads ...decrease is some of ...which is the ...from shippers ...increases in the ...

...rates on the ground of poverty. We think it can be shown from the reports of the Interstate Commerce Commission and from the reports of the railroads themselves, that there is nothing in this plea and that they are in better financial condition than they have ever been."

On the other hand the railroad managers insist that the railroads will be compelled to spend hitherto unheard-of sums of money in order to catch up with the growing demands for transportation and that the limit of economy of operation has been reached. There is only one way to get the necessary money and that is to increase freight rates.

The coming contest before the State commission is regarded as somewhat of a test upon the question whether or not the railroads really "need the money."

GRAFT "BUSTUP" SOON.

HARAHAN MAY START THINGS.

[BY DIRECT WIRE TO THE TIMES.]

CHICAGO, April 28.—[Exclusive Dispatch.] The movements today of high Illinois Central officials were believed to foreshadow important developments in the "graft" investigation now going on in various departments of that railroad. President John T. Harahan returned from a mysterious trip to "Memphis," and as soon as he reached his office he entered into a secret conference with his assistants. W. L. Park, vice-president and general manager, failed to return, and it was learned at his office that he is expected back tomorrow.

It has been common talk that civil or criminal proceedings, possibly both, growing out of alleged "graft" discoveries, might be expected to follow closely upon the return of President Harahan. Conferences of the railroad's attorneys are to be held soon with the president, according to a report, although the president himself refuses to discuss the objects or results of his sudden trip away from Chicago.

INCORPORATED.

LINE THROUGH MEXICO.

[ASSOCIATED PRESS NIGHT REPORT.]

HERMOSILLO (Mex.) April 28.—The Arizona, Mexico and Gulf of California Railroad has been incorporated, with Benjamin P. Cheney of Boston, president, to operate a line from a connection with the Southern Pacific in Arizona across the Altar district of Sonora to Port Lobos, in the Gulf of California, about 200 miles.

Capital Stock Increase.

RICHMOND (Va.) April 28.—The stockholders of the Chesapeake and Ohio Railway, in a special session here today, authorized an increase of the capital stock to $100,000,000.

TO WIDEN POLITICAL POWER.

United Societies for Local Self-Government Soon to Hold Big "Get Together" Meeting.

[BY DIRECT WIRE TO THE TIMES.]

CHICAGO, April 28.—[Exclusive Dispatch.] What is expected to be the most important meeting ever held by the United Societies for Local Self-government will be the annual convention of the organization, which will assemble May 29. On that day formal steps will be taken to make the societies a State-wide instead of a local organization.

At present the United Societies stand for Cook county interests and represent about 700 affiliated bodies. Of these 400 are German, while the others are divided among various nationalities. They are welded together in a forceful working unit and already a political power, they expect to increase that strength.

In the convention next month there probably will be 1500 duly accredited delegates. If the societies decide to branch out to cover the whole State it will be necessary to adopt a new constitution and that document, in a tentative form, is being prepared by some of the lawyers in the organization. There also will be drawn up a constitution for use by the branch societies in other cities.

It is believed now that twenty-two cities outside of Chicago will be represented in the State organization. Officers of the societies make no secret of the fact that it is the intention to become more of a factor in State politics than ever before.

MISS HESLER IN A FLUTTER.

Her Fiance, Dr. Robnett, Gets Detail Near Her Home—May Set Wedding Date Soon.

[BY DIRECT WIRE TO THE TIMES.]

CHICAGO, April 28.—[Exclusive Dispatch.] Mrs. Frederick Hesler, of Evanston today began preparations to entertain Assistant Surgeon A. S. Robnett, of the United States Navy, when he passes through Chicago in a short time, on his way to Cedar Rapids, Ia., where he is to act as recruiting officer.

Miss Dorothy Hesler was thrown into a flutter of excitement by the news conveyed to her by a reporter of The Los Angeles Times that her fiance was to be stationed near her, but she refused to divulge any plans she may have made.

Dr. Robnett and Paymaster George P. Auld were much in the public eye last winter, when they were tried by a courtmartial following complaint by Dr. Edward S. Cowles of Boston. Their plea was that their conduct toward Dr. Cowles was caused by the physician's attitude toward Miss Hesler.

"We are delighted that Dr. Robnett is to be stationed near Chicago," said Mrs. Hesler. "We expect that he will be in Chicago several days on his way to Iowa. I do not know yet just what we shall do to entertain him."

Although Miss Hesler declined to tell her plans, it was said that a date for the wedding might be set while Dr. Robnett is in Chicago.

SLIGHT FLURRY IN TOWN.

How Rochester Pastor Described His Trial for Heresy—Liberal Thought Lectures.

[ASSOCIATED PRESS DAY REPORT.]

NEW YORK, April 28.—"A slight flurry up in our little provincial town" is the way the Rev. Algernon L. Crapsey of Rochester, whose trial for heresy some time ago stirred the whole country, chose to describe that trial in an address on liberal tendencies in religious thought, delivered before the Unitarian Club here last night.

"Formerly," he continued, "we have been concerned only at that little community, but lately it has spread broadcast. The present tendency is toward more liberal thought. Our theological system will have to be recast. All the various religious bodies will in time disintegrate. Then we will rise above form. Differences will in time disappear as the units become centered. Thinking will lead us out of the dark.

"One good thing the churches are now doing is to deal directly with socialists. In olden times we should have prayed to God to relieve them. It is in doing things ourselves that we grow."

If you are not satisfied after using according to directions two-thirds of a bottle of Chamberlain's Stomach and Liver Tablets, you can have your money back. The tablets cleanse and invigorate the stomach, improve the digestion, regulate the bowels. Give them a trial and get well. Sold by all dealers.—[Adv.

W. B. Reduso CORSETS

DESIGNED to give the effect of slenderness to fleshy women. They accomplish a reduction of one to five inches in hips and abdomen unaided by bands, straps or attachments of any sort.

REDUSO, Style 770 (*As pictured*) For well-developed figures. Medium high bust, incurved waist, long over hips and abdomen. Durable coutil or batiste; 3 pairs hose supporters. Sizes 19 to 36. Price, $3.00

REDUSO, Style 774. Similar to Style 770. Superb "Diamond Cloth," material. Sizes 19 to 36. Price, $5.00

W. B. NUFORM, Style 478 (*As pictured*). For average figures. Medium bust, incurved waist, extra skirt length. Durable coutil and batiste. Supporters attached. Sizes 18 to 30. Price, $1.00

Numerous attractive NUFORM models from $1.00 to $6.00
Sold by all stores
WEINGARTEN BROS., Makers
New York

NUFORM Reduso

ROBINSON BROS.
Wholesale Agents
3rd and Mission Sts. San Francisco

The Hue For You Is Blue

IF you are color-vexed, choose *blue*. It's every man's every-day color. Let fashion *set* whatever vogue it may, it cannot *upset* the vogue of blue.

"HIGH-ART" Serge is *true-blue*. The *dye* doesn't *die* out. It's as much a part of the garment, as the fabric of which it is made. That is *pure wool* and *sure wool*. Not a thread or shred of cotton is mixed with it.

Every yard of cloth in a "HIGH-ART" Serge Suit is pucker-proof and wrinkle-free. It withstands both *strain* and *rain*. You can't rumple or crumple it.

"HIGH-ART" Styles are *exact facsimiles* of those sanctioned by the fashion arbiters on both sides of the "great wet." They are *authentic*, but never *eccentric*.

The best shops in this town and every town sell "HIGH-ART" Clothes. That you may be sure to pick out the *best* from the *rest* seek the label, "HIGH-ART."

The "HIGH-ART" Fashion-Guide for Spring and Summer is truly a work of *high art*. You'll find it a fascinating pocket companion. *Sent free for a postcard.*

STROUSE & BROTHERS
Makers of "HIGH-ART" CLOTHES
BALTIMORE, MD.

MOTHER'S FRIEND

A LINIMENT FOR EXTERNAL USE.

Not only is Mother's Friend a safe and simple remedy, but the comfort and healthful condition its use produces makes it of inestimable value to every expectant mother. Mother's Friend relieves the pain and discomfort caused by the strain on the different ligaments, overcomes nausea by counteraction, prevents backache and numbness of limbs, soothes the inflammation of the breast glands, and in every way aids in preserving the health and comfort of prospective mothers. Mother's Friend is a liniment for external massage, which by lubricating and expanding the different muscles and membranes, thoroughly prepares the system for baby's coming without danger to the mother. Mother's Friend is sold at drug stores. Write for our free book for expectant mothers.

THE BRADFIELD CO., ATLANTA, GA.

Maier's "Select" Beer
A Perfect Beer for Particular People

Eastern Excursions at Reduced Fares During May and Later.

April 30—California Raisin Day—Eat Raisin Bread

Three Days to Chicago

On the Famous "Mission Train"

Golden State Limited

Strictly for First Class Travel

The "Californian"

For Both First Class and Tourist

These Trains Run Daily From Los Angeles via

Los Angeles Offices:
600 South Spring street,
555 South Spring street
and Arcade Station.
Pasadena, 148 East Colorado street.

Southern Pacific
AND
Rock Island

Buick Oil Company

San Fernando Building
Los Angeles, California

IMPORTANT ANNOUNCEMENT

640 ACRES **BUICK OIL COMPANY has just closed a contract with the American Well and Prospecting Company for three wells, and to begin drilling on the MIDWAY 40 acres in 32-21-23 immediately, and to rush work day and night, until the oil sands are reached, at a depth of 2800 feet. This is at about the same depth that the California Midway, which adjoins the BUICK OIL COMPANY'S property, struck its 5000-barrel a day gusher.**

640 ACRES BUICK OIL COMPANY will be directed personally by its president, Mr. D. D. Buick of Flint, Michigan, the founder of the Buick Motor Car Company of that city. The phenomenal success achieved by Mr. Buick in the automobile business bespeaks and insures to the stockholders of the BUICK OIL COMPANY the same, certain, competent, conservative business administration. It is Mr. Buick's desire to make the Buick Oil Company one of the strong companies of California.

640 ACRES BUICK OIL COMPANY has already been offered a tremendous advance for its oil lands, and the directors are more than satisfied that when the oil sands are reached, the company will be one of the big producers of this most wonderful oil field.

640 ACRES BUICK OIL COMPANY controls some of the choicest oil lands in the very heart of the Midway and Sunset Districts.

640 ACRES BUICK OIL COMPANY'S Midway acreage is between the Standard Oil and May Gushers in Section 32-31-28. It is absolutely proven territory and the company confidently expects to duplicate the fabulous production of the great wells of the adjoining properties.

640 ACRES BUICK OIL COMPANY'S Maricopa Sunset forty acres, in Section 6-11-23, is close to the Lakeview's record-breaking forty thousand barrels a day gusher, and in the same section as the Lady Washington and Le Blanc Oil Companies, and adjoining section to the K. T. O. and Ethel D. gushers.

640 ACRES BUICK OIL COMPANY is now erecting eight derricks on its Sunset five hundred and sixty acres, in Sections 19-29-30, T. 11, R. 23, preparatory to drilling.

640 ACRES BUICK OIL COMPANY will sell two hundred thousand shares at fifty cents per share, for the purpose of development and the acquiring of additional holdings.

640 ACRES BUICK OIL COMPANY has acquired its splendid holdings and contracted for its development to date without outside assistance.

Address all communications:

Buick Oil Company
San Fernando Building, Los Angeles, California

Classified Liners

Times Classified Rates: The rate for inserting Want ads in The Daily Times is 1c per word for each insertion; in the Sunday issue 1½c per word each insertion; minimum charge, 25c; except under following classifications, the rate for which is 2c per word, minimum charge 50 cents: "Society Meetings," "Personals," "Special Notices," "Church Notices," "Miscellaneous" and "Baths and Massage."

"Liner" (classified) advertisements for Sunday insertion received over the counter or by telephone after 11:30 o'clock Saturday nights will be inserted under heading "Too Late to Classify."

Sunday real estate advertisements, to be classified properly, must be in The Times office before 10:30 o'clock Saturday night. Rate 1½c per word.

The Sunday circulation of The Times exceeds 85,000 copies, and more "Liners" are regularly printed in its columns than in the five other Los Angeles newspapers combined.

Telephone your want advertisements. Ring up "The Times" any time of day or night and secure prompt and careful attention.

The Times cannot guarantee accuracy nor assume responsibility for errors of any kind occurring in telephoned advertisements.

THE TIMES will not be responsible for more than one incorrect insertion of any advertisement ordered for more than one time.

Advertisers should retain receipts given by The Times in payment for "Ers," as no mistakes can be rectified without them.

SPECIAL NOTICES

Rate in this classification 2c per word Daily and Sunday, minimum charge 15 words.

TIMES COOK BOOK NO. 2, NEW EDITION, now on sale. Largest, most elaborate and comprehensive cook book of the series issued by The Times. The 218 recipes for hot Spanish and Mexican dishes and the hygienic department are big features of the publication. The recipes, brought out by The Times Prize Cooking Contest, are generally from Southern California housewives and noted chefs. Price 25c. By mail, 5c additional. Address THE TIMES, Los Angeles. x*

SUNDAY REAL ESTATE LINERS—Classified real estate advertisements for insertion in THE SUNDAY TIMES must be in the office not later than 10:30 o'clock Saturday night. Those "want" advertisements for country property will be taken over the counter until 11:30 p.m.

The great volume of liners printed in The Sunday Times, numbering regularly over 1000 separate advertisements, makes this regulation absolutely necessary in order to get the big Sunday issue out on time.

TO THE WATER CONSUMERS OF THE HOLLYWOOD WATER CO.: THAT THE UNION HOLLYWOOD WATER CO. HAS TAKEN OVER THE ABOVE SYSTEM ON APRIL 1, 1910, AND THAT ALL BILLS ARE PAYABLE ON OR BEFORE THE 5TH OF EACH MONTH AT THE OFFICE OF THE UNION HOLLYWOOD WATER CO., 312 HOMER LAUGHLIN BLDG., LOS ANGELES, CAL. x*

CESSPOOLS CLEANED OUT. All work done satisfactory to inspectors. Our disinfectant should be used in all sick rooms, $1 per quart, delivered. L. A. SANITARY CO., Phone Home 50186, Temple 1681. x*

BABY BOY—WHO WOULD LIKE TO ADOPT A HEALTHY INFANT OF GOOD PARENTAGE? ADDRESS OR CALL ON DR. HICKOX, 632 W. SIXTH ST., SUITE 307. PHONE F1231.

TIMES BRANCH OFFICE, 251-253 S. SPRING st. Advertisements and subscriptions left at the new Spring st. office of The Times will receive as careful attention as at the main office. Competent clerks in attendance.

COLYEAR'S VAN & STORAGE CO. WILL move you promptly; vans 75c an hour; storage large private locked iron rooms, 15c and $1 per month; trunks, 25c to 50c. Phone F1111. Main 1111. Office 548-51 S. MAIN ST. x

BABY BOY—Who would like to adopt a healthy infant of good parentage? Address or call on DR. HICKOX, 632 W. Sixth st., suite 307. 'Phone F1231.

"HYGIEA," A SANATORIUM AND SCHOOL for external refreshment and physical development by modern therapy. Phones Main 1621, B 4672.

ELECTRIC PERFECTION VACUUM CLEANER for sale, portable and installed plants; estimates furnished. 926 W. FOURTH. F2354. x1

FURNITURE HOSPITAL. Upholstering furniture and mattresses. SOUTH 91. Repairer. HOME 3760. x*

FEATHER PILLOWS RENOVATED AT ACME FEATHER WORKS, 123 San Pedro. Phone Sunset Main 1158; Home F501. x*

CESSPOOLS CLEANED OUT. WE CAN do it; largest load and disinfectant. RED CROSS SANITARY CO. Phone 12054. x*

GARDENING—JAPANESE MIKADO CO. Home 11381. 1

PENIEL HALL, 227 S. MAIN, NOON PRAYER meeting daily; gospel meeting every day.

IMPERIAL CESSPOOL PUMPING CO. WE take out largest load. WEST 5324; 2940. x

PERSONAL—Business.

Rate in this classification 2c per word Daily and Sunday, minimum charge 15 words.

PERSONAL—

MRS. MASSON.

The noted palmist of London, Eng., may be consulted at 222 S. SPRING ST. (over Owl Drug Store.) by those desiring careful, scientific and reliable hand readings from one of the foremost palmists of the day. Liberal CLASS PATRONAGE SOLICITED.

PERSONAL—

PROF. STANLEY, PSYCHIC. Before you go into anything of importance—or undertake anything serious—in business, or love, or marriage, or before you make any change, you should consult the master mind of this investigation. The reliable, thorough out by The Times Prize Cooking Contest, are generally from Southern California housewives and noted chefs. Price 25c. By mail, 5c additional. Address THE TIMES, Los Angeles. x*

SUNDAY REAL ESTATE LINERS—Classified real estate advertisements for insertion in THE SUNDAY TIMES must be in the office not later than 10:30 o'clock Saturday night. Those "want" advertisements for country property will be taken over the counter until 11:30 p.m.

The great volume of liners printed in The Sunday Times, numbering regularly over 1000 separate advertisements, makes this regulation absolutely necessary in order to get the big Sunday issue out on time.

TO THE WATER CONSUMERS OF THE HOLLYWOOD WATER CO.: THAT THE UNION HOLLYWOOD WATER CO. HAS TAKEN OVER THE ABOVE SYSTEM ON APRIL 1, 1910, AND THAT ALL BILLS ARE PAYABLE ON OR BEFORE THE 5TH OF EACH MONTH AT THE OFFICE OF THE UNION HOLLYWOOD WATER CO., 312 HOMER LAUGHLIN BLDG., LOS ANGELES, CAL. x*

CESSPOOLS CLEANED OUT. All work done satisfactory to inspectors. Our disinfectant should be used in all sick rooms, $1 per quart, delivered. L. A. SANITARY CO., Phone Home 50186, Temple 1681. x*

BABY BOY—WHO WOULD LIKE TO ADOPT A HEALTHY INFANT OF GOOD PARENTAGE? ADDRESS OR CALL ON DR. HICKOX, 632 W. SIXTH ST., SUITE 307. PHONE F1231.

TIMES BRANCH OFFICE, 251-253 S. SPRING st. Advertisements and subscriptions left at the new Spring st. office of The Times will receive as careful attention as at the main office. Competent clerks in attendance.

COLYEAR'S VAN & STORAGE CO. WILL move you promptly; vans 75c an hour; storage large private locked iron rooms, 15c and $1 per month; trunks, 25c to 50c. Phone F1111. Main 1111. Office 548-51 S. MAIN ST. x

BABY BOY—Who would like to adopt a healthy infant of good parentage? Address or call on DR. HICKOX, 632 W. Sixth st., suite 307. 'Phone F1231.

"HYGIEA," A SANATORIUM AND SCHOOL for external refreshment and physical development by modern therapy. Phones Main 1621, B 4672.

ELECTRIC PERFECTION VACUUM CLEANER for sale, portable and installed plants; estimates furnished. 926 W. FOURTH. F2354. x1

FURNITURE HOSPITAL. Upholstering furniture and mattresses. SOUTH 91. Repairer. HOME 3760. x*

FEATHER PILLOWS RENOVATED AT ACME FEATHER WORKS, 123 San Pedro. Phone Sunset Main 1158; Home F501. x*

CESSPOOLS CLEANED OUT. WE CAN do it; largest load and disinfectant. RED CROSS SANITARY CO. Phone 12054. x*

GARDENING—JAPANESE MIKADO CO. Home 11381. 1

PENIEL HALL, 227 S. MAIN, NOON PRAYER meeting daily; gospel meeting every day.

IMPERIAL CESSPOOL PUMPING CO. WE take out largest load. WEST 5324; 2940. x

PERSONAL—Business.

Rate in this classification 2c per word Daily and Sunday, minimum charge 15 words.

PERSONAL—

MRS. MASSON.

The noted palmist of London, Eng., may be consulted at 222 S. SPRING ST. (over Owl Drug Store.) by those desiring careful, scientific and reliable hand readings from one of the foremost palmists of the day. Liberal CLASS PATRONAGE SOLICITED.

PERSONAL—

PROF. STANLEY, PSYCHIC. Before you go into anything of importance—or undertake anything serious—in business, or love, or marriage, or before you make any change, you should consult the master mind of this investigation. The reliable, thorough

WANTED—Help, Male.

Note—Applicants for positions are advised not to enclose original recommendations in answer to ads. Send duplicates only.

WANTED—
HUMMEL BROS. & CO.,
EMPLOYMENT AGENTS.
ESTABLISHED 1901.
A strictly first-class, reliable agency. All kinds of help promptly furnished; satisfaction guaranteed.
115 and 113 E. SECOND ST.
Between Main and Los Angeles sts.
Largest and best-equipped office on the Pacific Coast.
TELEPHONES—MAIN 902; HOME 10789.
Your orders and correspondence solicited.
House carpenters, country, $3.50, 8 hours; camp butcher, $40 and found; house painter, beach, 35c hour; cement finisher, $3.50 and car fare; machinist, city, $3.50; cement pipe layers, $2.50 and found; ranch blacksmith, $30 etc.; blacksmith and shoer, country shop, $3.50; wagon woodworker, city, $3.50; builder, nursery, $2.50 and found; clerk for delicacy store, $12 week; cabinetman, $15 week; man and wife, ranch and cook, $50 etc.; married man, ranch, $50 and house; man and wife, milker and cook, $70 etc.; ranch hands, $25 etc.; men for haying, $1.50-$2 etc.; milkers, $40-$45 etc.; men to clear land, $30 etc.; laborer, near city, $2.25 day; ranch stableman $30; boy with horses, $6 week.
HOTEL DEPARTMENT.
Man and wife, bath house, $50 etc.; man and wife, cook and waitress, $60 etc.; chef cook; hotel, country, fare advanced, $75 etc.; second cook, hotel, fare advanced, $50 etc.; soda dispenser, $12; second cook, near city, $50 etc.; assistant cold meat man, $10 and meals; hotel night clerk, country, $60 etc.; hotel night, beach, $60 etc.; wringer man, laundry, $18. x

WANTED—
SODA DISPENSER.
APPLICANT MUST BE NEAT, CAPABLE AND EXPERIENCED. POSITION OUT OF TOWN ON PACIFIC ELECTRIC R.R. ADDRESS Z, BOX 257, TIMES BRANCH OFFICE. 1

WANTED—BOYS, WITH WHEELS; GOOD pay. Apply WESTERN UNION TEL. CO., 109 S. Spring st. x*

WANTED—10 MEN, OF CORRECT HABITS, sufficient education and actual experience to qualify as managers of branch offices on the Pacific Slope. Only "live wires, rightly recommended, need apply. SOUTHERN INVESTMENT COMPANY, 222-223 W. Hellman Bldg. 411 South Main st., Los Angeles, Cal. Phones Main 7443, F1443. x10

WANTED—MAN AND WIFE, ON FARM, near Los Angeles; man from 25 to 28; must be experienced gardener; capable of handling young team and willing to do all kinds of work; wife a good cook to cook for 3 men; wages $50 per month, board and house. Address FARMER, box 1, Times Office. Los Angeles county. Home phone Hynes 36. 29

WANTED—SEVERAL GOOD LABORERS for hay fields. Can supply house for married man who will board single men employed on ranch; good wages. Apply to foreman. Apply VICTOR RANCH, Victorville, Cal., on Santa Fe R.R., 40 miles east San Bernardino. x*

WANTED — BRITISHERS, LADIES AND gentlemen, to correspond re FOUNDING A LODGE; GOOD COMMISSION TO ENERGETIC PERSONS. INQUIRE DAILY, MONDAY AND WEDNESDAY, 1-3 P.M. 416 CHAMBER OF COMMERCE BLDG., L. A. x*

WANTED—MEN SEEKING EMPLOYMENT and those wishing better themselves may join our organization and receive free assistance obtaining employment. Free information blanks for stamp. See secretary. EMPLOYEES' MUTUAL LEAGUE, 221 Byrne Bldg., 324 S. Broadway. 30

WANTED — STENOGRAPHER FOR TWO months, possibly more, some knowledge of accounting desirable. APPLY NUD Hotel, Los Angeles, Friday, 2-4; Saturday, 10-12, or mailed particulars will reach me there. Must be willing to come to Lindsay, Cal. T. F. 29

WANTED—2 SCANDINAVIAN SALESMEN; COMMISSION PROPOSITION. GOOD MONEY FOR RIGHT MAN. APPLY ANY DAY BETWEEN 2 AND 4, OR BETWEEN 7 AND 9 P.M. MONDAYS AND WEDNESDAYS, TO MANAGER JOHNSON, 417 CHAMBER OF COMMERCE BLDG. x

WANTED—
6 teamsters, $2.25 day.
5 milkers, $60 month, board.
10 ranch hands, $35 to $40 month, board.
SWEDISH AND GERMAN BUREAU.
328 1014 S. Broadway.

WANTED—2 HOUSEMEN, $25, BOARD; BOY with wheel, grocery, $6; boy, delicatessen grocery, $7; silverman, 10 to 2, $4, meals; 2 dishwashers, $7; 4 boys, distribute advertising. $2.25. HANDY & INDUSTRIAL BUREAU, 109½ S. Spring. (Phone F3274. x29

WANTED—SALESMAN, VISITING ONLY the large cities of the United States. Must be of good appearance and experience. Write giving age, references and telephone number. Address Y, box 211, TIMES BRANCH OFFICE. 29

WANTED—REALTY SALESMAN, CAPABLE of handling L. A. branch office, large irrigation project. Fine, outlay for responsible party. Commission basis. Address O, box 138, TIMES OFFICE. 29

WANTED—ASSOCIATION HOTEL AND RESTAURANT EMPLOYMENT AGENCY wants cooks, bakers, waiters, dishwashers, porters, pantrymen, potwashers, vegetable men, etc.; all kinds. Call 315½ W. SECOND ST. x29

WANTED — FIRST-CLASS ENGINEER, thoroughly capable running engine and caring for machinery, steady employment for sober, industrious man; references required. Address O, box 104, TIMES OFFICE. 1

WANTED—STOCK SALESMAN IN LOS Angeles and surrounding towns. Big commissions. Investigate. Something new. Call or address W. A. CLINCH, 318 H. W. Hellman Bldg., Los Angeles. 2

WANTED — BY WHOLESALE GROCERY, young man who thoroughly understands bookkeeping; answer own handwriting; stating age, experience, salary expected. Address R, box 77, TIMES OFFICE. x29

WANTED—REQUIRE THE SERVICES OF a college man of wide local acquaintance to learn dignified, remunerative business. 10 to 11 a.m., sharp, 718 STORY BLDG., Sixth and Broadway. 29

WANTED—A SOBER, HIGH GRADE MAN for dignified soliciting work. Please do not answer unless you measure up to the $5 a week class. Address R, box 117, TIMES OFFICE. 29

WANTED — MAN THAT UNDERSTANDS concrete work for about 2 weeks' work in country, putting in irrigating system. Call 10 a.m. Friday, RIVERS BROS. CO., 329 Towne ave. 29

WANTED—SINGLE YOUNG EASTERN MAN who understands farm work and how to handle horses; wages to capable man, $30 per month. Address R, box 132, TIMES OFFICE. 29

WANTED—TWO MACHINISTS ON TRACTION engine repair work. Give age and previous employments. Only good men need apply. Address O, box 123, TIMES OFFICE. 29

WANTED—GENTLEMAN OF PLEASING personality to call on lawyers in interest of high-class law magazine; good contract; permanent. Apply 420 EXCHANGE BLDG. 29

WANTED—EXPERIENCED RURAL ROUTE solicitor for farm publication, country work exclusively. MR. KAUFFMAN, Western Empire, Chamber of Commerce Bldg. x29

WANTED—EXPERIENCED RURAL ROUTE solicitor for farm publication, country work exclusively. MR. KAUFFMAN, Western Empire, Chamber of Commerce Bldg. x29

WANTED—2 SCANDINAVIAN SALESMEN COMMISSION PROPOSITION. GOOD MONEY FOR RIGHT MAN. APPLY ANY DAY BETWEEN 2 AND 4, OR BETWEEN 7 AND 9 P.M. MONDAYS AND WEDNESDAYS, TO MANAGER JOHNSON, 417 CHAMBER OF COMMERCE BLDG. x

WANTED—
2 teamsters, $2.25 day.
5 milkers, $60 month, board.
10 ranch hands, $35 to $40 month, board.
SWEDISH AND GERMAN BUREAU.
328 1014 S. Broadway.

WANTED—2 HOUSEMEN, $25, BOARD; BOY with wheel, grocery, $6; boy, delicatessen grocery, $7; silverman, 10 to 2, $4, meals; 2 dishwashers, $7; 4 boys, distribute advertising. $2.25. HANDY & INDUSTRIAL BUREAU, 109½ S. Spring. (Phone F3274. x29

WANTED—SALESMAN, VISITING ONLY the large cities of the United States. Must be of good appearance and experience. Write giving age, references and telephone number. Address Y, box 211, TIMES BRANCH OFFICE. 29

WANTED—REALTY SALESMAN, CAPABLE of handling L. A. branch office, large irrigation project. Fine, outlay for responsible party. Commission basis. Address O, box 138, TIMES OFFICE. 29

WANTED—ASSOCIATION HOTEL AND RESTAURANT EMPLOYMENT AGENCY wants cooks, bakers, waiters, dishwashers, porters, pantrymen, potwashers, vegetable men, etc.; all kinds. Call 315½ W. SECOND ST. x29

WANTED — FIRST-CLASS ENGINEER, thoroughly capable running engine and caring for machinery, steady employment for sober, industrious man; references required. Address O, box 104, TIMES OFFICE. 1

WANTED—STOCK SALESMAN IN LOS Angeles and surrounding towns. Big commissions. Investigate. Something new. Call or address W. A. CLINCH, 318 H. W. Hellman Bldg., Los Angeles. 2

WANTED — BY WHOLESALE GROCERY, young man who thoroughly understands bookkeeping; answer own handwriting; stating age, experience, salary expected. Address R, box 77, TIMES OFFICE. x29

WANTED—REQUIRE THE SERVICES OF a college man of wide local acquaintance to learn dignified, remunerative business. 10 to 11 a.m., sharp, 718 STORY BLDG., Sixth and Broadway. 29

WANTED—A SOBER, HIGH GRADE MAN for dignified soliciting work. Please do not answer unless you measure up to the $5 a week class. Address R, box 117, TIMES OFFICE. 29

WANTED — MAN THAT UNDERSTANDS concrete work for about 2 weeks' work in country, putting in irrigating system. Call 10 a.m. Friday, RIVERS BROS. CO., 329 Towne ave. 29

WANTED—SINGLE YOUNG EASTERN MAN who understands farm work and how to handle horses; wages to capable man, $30 per month. Address R, box 132, TIMES OFFICE. 29

WANTED—TWO MACHINISTS ON TRACTION engine repair work. Give age and previous employments. Only good men need apply. Address O, box 123, TIMES OFFICE. 29

WANTED—GENTLEMAN OF PLEASING personality to call on lawyers in interest of high-class law magazine; good contract; permanent. Apply 420 EXCHANGE BLDG. 29

WANTED—EXPERIENCED RURAL ROUTE solicitor for farm publication, country work exclusively. MR. KAUFFMAN, Western Empire, Chamber of Commerce Bldg. x29

WANTED—EXPERIENCED RURAL ROUTE solicitor for farm publication, country work exclusively. MR. KAUFFMAN, Western Empire, Chamber of Commerce Bldg. x29

WANTED—2 SCANDINAVIAN SALESMEN COMMISSION PROPOSITION. GOOD MONEY FOR RIGHT MAN. APPLY ANY DAY BETWEEN 2 AND 4, OR BETWEEN 7 AND 9 P.M. MONDAYS AND WEDNESDAYS, TO MANAGER JOHNSON, 417 CHAMBER OF COMMERCE BLDG. x

WANTED—
6

Liners

Situations, Female.

Real Estate.

Partners.

Situations, Male and Female.

Agents and Solicitors.

Houses.

Rooms and Board.

Miscellaneous.

To Rent.

To Exchange.

Wanted—To Purchase, Miscellaneous.

WANTED—WE WILL PAY THE HIGHEST price for household goods, because we know how to get the most money out of it. Remember that. We are masters in every branch of the auction business.
CALIFORNIA AUCTION CO.
372-74 S. Main st. THEO. F. EIMMER.
'Phones: Home 42407, Broadway 4783. x

WANTED — MEN'S LADIES' CLOTHING. Highest prices paid. MAIN 8427, F6926. x

Wanted—Miscellaneous.

WANTED—
Main 1264.
Every one to know that we write all kinds of insurance and represent the best companies in America in their respective lines. Before placing your insurance you will do well to call on us.
SCHWEITZER & SHIMP,
330 Union Trust Bldg. Cor. Fourth and Spring.

WANTED—WILFRED L. GLASS OF BROCKton, Mass., died February 21, 1910. If his widow Kathrine Glass will make known her address, will hear something to her advantage. MRS. M. C. PECK, 17 Leonard st., Brockton. 1

WANTED—
A bargain in the best 15 to 30-room apartment house that cash will buy; want modern class place; owners only. J. H. DANIEL, 422 W. Seventh. 29

WANTED—A PHYSICIAN TO SHARE RECEPTION room with dentist; nice, private office; excellent location; reasonable rent. Call at SUITE 7, 308½ S. Main. 29

WANTED—TO BOARD, A LITTLE GIRL, 5 years old, in private family, where there are no other children. Call 617 S. FLOWER.

WANTED — PAPERING, $1.75. A ROOM, tinting, $1.25; painting equally as cheap. Tel. West 2402. 1837 S. BONNIE BRAE.

WANTED—OIL PAINTINGS AND WATER colors; bring samples. J. S. BERNSTEIN, 213 W. 16th st. Tel. Broadway 4290. 1

WANTED — LACE CURTAINS TO HAND launder, 40c each; handled with care. 'PHONE MAIN 3048.

WANTED—BICYCLES BOUGHT AND SOLD, also repairing. 324 E. SECOND ST., city.

WANTED—PAINTING, PAPERING, TINTing and general jobbing. 73687. 29

To Let—Furnished Rooms.

TO LET—"VALDEMAR," 628 WEST SIXTH, family, commercial hotel, exceptionally, handsomely furnished rooms, private baths, summer rates, $3.50, $4.50, $5.50 week; unsurpassed, incomparable accommodations; inconvenience disadvantageously located, unparalled conveniences; unexcelled appointments, qualitative cleanliness; magnificent residential environments; discriminatory comparison supplicated; permanent patrons proportionately precipitated.

TO LET— AT REDUCED RATES.
"ALL THE COMFORTS OF HOME."
With the conveniences and service of the new, MODERN, FIREPROOF FAMILY HOTEL
"SANTA RITA,"
MAIN AND BROADWAY, AT 11TH ST.
Central, yet quiet and homelike. Pleasant outside rooms, with bath and every other modern convenience, $1 per day. LIBERAL REDUCTION WEEKLY. 'Phone Main 8422. 7

TO LET—HOTEL LEE,
623 W. SIXTH ST.
Just opened, strictly modern, elegantly furnished, private and public baths, telephone in each room. No trouble to show. Rates reasonable; special rates to permanent guests. x

TO LET—FURNISHED, IN A $12,000 HOUSE. Party leaving city for few months would let furnished housekeeping rooms, sleeping rooms and parlors, piano, etc., to two or three adults for $20 per month, southwest. Address F. box 134, TIMES OFFICE. 29

TO LET—LOWER FLAT, 2, 3 AND 4-ROOM suites, also single rooms, newly and completely furnished. Very desirable, light, airy rooms; walking distance; bath, gas; gas grate; rent reasonable. 1015 W. FIRST. 'Phone Main 8429. 30

TO LET—THE ADDOTSFORD INN OFFERS all the comforts of a private home, with hand-some lounge, reading room and billiard and music hall, large, sunny bedrooms; summer rates. Cor. 8TH AND HOPE. Main 3175; F1175. x

TO LET—IN HOME, 2 ROOMS AND LARGE kitchen and pantry, elegantly furnished, hand-some paintings, piano, $20; verandas and grounds. Call afternoons. Room and kitchen and piano, $15. 435 S. GRAND AVE. 29

TO LET—IN PRIVATE HOME, 152 SOUTH Olive, 1 large room, on lower floor, with small kitchen adjoining, furnished complete for housekeeping; everything clean, pleasant home; for quiet people.

TO LET—IN A NICE COTTAGE, 2 ELEgantly furnished 3-room suites, with buffet kitchen, linoleum oak furniture, electricity, bath, reception hall; will rent very reasonable. 1007 S. FIGUEROA. 'Phone 29

TO LET—ROOMS, BEST 50 CENTS A DAY hotel in city. HOTEL CLIFF, 1112 E. Seventh st., only 2 blocks south of S. P. Arcade Depot. FREE BATHS. FREE READING-ROOM. 29

TO LET—3 LARGE, ELEGANTLY FURnished cottage, housekeeping rooms; also kitchen and bath. Cool, convenient distance; phones, sewing machine, $25. Apply 143 S. FIGUEROA.

TO LET—2-ROOM SUITES FOR LIGHT housekeeping, quiet and most healthful, overlooking the city and only 3 minutes' walk from First and Broadway. 312 COURT ST.

TO LET—LARGE FRONT ROOM, NICELY furnished, single or en suite. 732 W. 8TH. 29

TO LET — THE KONETA, NEWLY CLEAN furnished rooms by the day or week, from $2 a week up; centrally located, near Times Office. 1211½ N. BROADWAY. 'Phone 29

TO LET—FURNISHED ROOMS, HOTEL KINDELWORTH, 1052 S. Hope st.; nice, clean room, suitable for light housekeeping; reasonable rent. HOME F6?.

TO LET—BRIGHT, SUNNY ROOMS, HOUSEkeeping and single, $1.50 to $2; hot bath, laundry, walking distance. Cars direct to depots. TEN EYCK, 111 S. Figueroa.

TO LET—FURNISHED ROOMS, 25 NEWLY furnished rooms, running water, modern, $2 per week, 50c a day. 347 S. LOS ANGELES ST. Phone A7461.

TO LET—COOLEST, BRIGHTEST, CLEANest rooms in heart of city, only $2.50 to $5.50 per week; transients, 30 cents to $1 day. REX HOTEL, 316 S. Broadway. 1

TO LET—2 LARGE, ELEGANTLY FURnished rooms, reception hall, bath, 'phone, large furniture, quiet home, walking distance, low rent. 1616 S. GRAND AVE. 29

TO LET—THE ST. REGIS, 227 S. FLOWER. Main 2290, A7224. A few minutes from Third and Broadway, $2.50 to $4; by month, $8.50 to $15.

TO LET—NICE, COMFORTABLE ROOMS, hot and cold water; free baths, $2.50 per week up. 87 ELLEN HOTEL, 317½ West 4th st.

TO LET—THE ST. REGIS, 227 S. FLOWER. Main 2290, A7224. A few minutes from 3d and Broadway; $2.50 to $4. By month, $8.50 to $15.

TO LET — HANDSOMELY FURNISHED rooms for light housekeeping; very attractive home. 1600 W. 14TH ST., corner Union ave.

TO LET—FURNISHED ROOM, WITH BATH, $2.50 week, large and airy, splendid bed, clean, fine location, close in. 444 J. HOPE.

TO LET — PLEASANT, AIRY FRONT rooms, also 2-room apartment, summer rates. 1022½ S. OLIVE. Main 7285, Home F6794. 1

TO LET—CLEAN, AIRY ROOMS, housekeeping if desired, private family, $4 to $12 a month. 1708 S. GRAND AVE. 29

TO LET—$1 PER WEEK; LARGE ROOM, outside entrance, small kitchen, 2 blocks from Broadway. 228½ S. OLIVE. 4

TO LET—VERY PLEASANT FRONT ROOM, in private home, in Westlake district, to 1 or 2 gentlemen. 'PHONE 61244.

TO LET—HOTEL LOCKE, 129 S. HILL; nicely furnished housekeeping rooms, for $2.50 and $3 per week.

TO LET—NICELY FURNISHED ROOM FOR gentlemen, in private family. 2004 SOUTH GRAND. Phone South 1965.

TO LET—FURNISHED, SINGLE AND housekeeping rooms, $1.25 per week. Inquire 519 TEMPLE ST.

TO LET—$1.50 WEEK AND UP. GAS AND electricity. Free baths. Block west of Courthouse. 417 TEMPLE ST.

TO LET—HOTEL EL MONTE, ROOMS, 532½ S. Broadway. Nicely furnished; all large, outside rooms.

TO LET—FINE HOUSEKEEPING ROOMS, yard, porch, walking distance. 1015 FLORIDA ST.

TO LET—$1.75, $2 WEEK EACH, FURNISHed housekeeping rooms, bath. 140 E. PICO.

TO LET — LARGE ROOM FOR HOUSEkeeping, close in. 440 S. HILL ST.

TO LET—REX HOTEL, 316 S. BROADWAY, the best, $2.50 to $3.50 per week. 'Phones.

TO LET—A LARGE, PLEASANT ROOM, with or without piano. 320 S. OLIVE ST.

TO LET—FURNISHED ROOMS TO HOUSEkeeping, single or en suite. 732 W. 8TH.

TO LET — 2 HOUSEKEEPING ROOMS; price $15. 1315 S. FIGUEROA.

TO LET—NICELY FURNISHED ROOMS. 625 S. HILL.

To Let—Unfurnished Rooms.

TO LET—NEW, 3 ROOMS, PRIVATE BATH, disappearing beds, oak floors, hot water, janitor, phone, every convenience; first floor; finest view in city; good neighborhood; no children; close in. Crown Hill car. 1216 W. 6TH.

TO LET—VERY PLEASANT UNFURNISHED room, on ground floor, private entrance, use of 'phone and bath. Westlake district. 'PHONE 61394.

TO LET—3 SMALL ROOMS OVER 825 W. SIXTH ST., $6 a month. Inquire on premises.

TO LET — UNFURNISHED ROOM, WITH kitchen, $20; steam heat. 1245 W. SIXTH.

TO LET—2 UNFURNISHED ROOMS, ELEC-

To Let—Flats.

TO LET—VACANT MAY FIRST, MODERN 4-room lower flat, hardwood floors, 2 large sized wall beds, hot and cold water, one of the best arranged and most convenient flats in the city for the money; fine quiet neighborhood; splendid car service. c-car st. Owner on grounds. Inquire 1435 ALBANY ST., rear. 29

TO LET—NEW 2-ROOM CORNER FLATS at northeast corner Olive and Vernon ave., near Moneta ave.; hardwood floors, 2 disappearing beds, plate rail, linoleum in kitchen and bathroom, gas range, front and back porches. Adults. SOUTH 1232; 29867. 29

TO LET—DESIRABLE 4-ROOM FLAT, RE-ception hall, bath, porches, buffet, wall beds, hardwood floors, etc.; nice yard. Westlake district. Adults. Owner on premises, 751 S. CORONADO. Phone Temple 1902. 29

TO LET—FINE 7-ROOM FLAT, BETWEEN Westlake and Sunset Parks, 100 feet from 4 yellow and green car lines, all floors hardwood; wall bed, mirrors, enamel, improved heating. PHONE 21340.

TO LET—FINEST FLAT IN LOS ANGELES, 6 rooms, beautifully decorated; fabric on walls, furnace, Rudd heater, garage, tile floors, 2ND FLOOR. Take Bimini car. Andrew boulevard. 29

TO LET—CLOSE IN 5-ROOM FLATS, GAS ranges, water paid, rent reasonable. Also one 5-room cottage. HUBBELL INVESTMENT CO., 502 Bullard Block. Phone A1734.

TO LET—HOUSES, FURNISHED AND UNfurnished, from $15 to $25 per month. Take West 9th st. car; get off at Catalina st. WM. LIAM THARP, Catalina Real Estate Office.

TO LET — $20 EACH, MODERN, 2 4-ROOM apartments, first floor, walking distance; excellent neighborhood; lawn and flowers; water free. 1400 BOND ST. Phone 22140. 1

TO LET — UNFURNISHED, ELEGANT, new, modern 5-room lower flat, near 21, James Park. 250 WEST 21ST ST. Owner on premises. Phone 28703. 29

TO LET — 2262 WEST PICO, FINEST 5-room corner flat, elegant view of mountains, gas range, laundry, tube oak floors, water heater, cellar. $21.50. 1

TO LET—$15 MONTH, LITTLE GEM, BUNgalow flat, 3 rooms and bath; no car fare; gas, clean; hill section. See OWNER, 218 N. Grand ave.

TO LET—4-ROOM MODERN FLAT ON high ground, close in; rent reasonable. 322 S. FLOWER ST. Phone Broadway 7281. 29

TO LET—FLAT, 4 ROOMS, BATH, SCREEN porch, wall bed, oak floors, 5-c fare. 1510 MILLARD AVE., Pico Heights. 29

TO LET—FOUR-ROOM MODERN FLAT; gas, electricity, instantaneous heater; all with water. 329 SAN JULIAN ST. 29

TO LET—3 AND 4-ROOM UPPER AND LOWer modern flats, hardwood floors, hot water heater. 1811 S. HOPE ST. 4

TO LET—145 W. 6TH ST., LOVELY NEW flats, $18 and $12; 3 rooms, bath, oak floors, wall bed, carpeted halls; Moneta cars. 1

TO LET—4-ROOM MODERN FLAT, 837 SAnta Fe ave.; $15 per month. Main 8139, Home A5223. ROOM 522, Coulter Bldg.

TO LET—CLEAN AND CLOSE-IN FLAT, 4 large rooms and bath; rent $17. 765 WALL ST. 29

TO LET—$17; NEW 4-ROOM FLAT, 4 WALL beds. 1342 CROWN HILL. 'Phone 22291.

TO LET—MODERN FLAT, 3 ROOMS, BATH, wall beds, $12. Adults. 159 N. GRAND AVE. 29

TO LET—NICELY FURNISHED 5-ROOM cottage, 3262 WALL ST.; no children. 29

TO LET—CLOSE IN, ON THE HILLS, 4-room flat, 229 N. HOPE ST., near Court. x

TO LET—CLOSE IN, 3-ROOM FLAT, UNfurnished, $20. BOYD ST. 611.

TO LET—5-ROOM LOWER FLAT, HARDwood floors, close in. 322 VALENCIA. x

TO LET—4-ROOM FLAT, 1336 S. OLIVE. OWNER, A2157, Main 49. 1

To Let—Furnished Flats.

TO LET—AT 2437 S. FLOWER. TAKE Grand-ave. car to Adams st.
4 rooms, modern, furnished, $25.
5 rooms, modern, furnished, $27.50.
Large piano, stored for by landlord, and barn. Free water. Key at 2443 S. FLOWER. Main 3665. x30

TO LET—NEW, NICELY FURNISHED 5-room, flats, large kitchen, 2 outside closets opening from porches, nothing like them for summer comfort; surely. Clean, reasonable rent. McPHAIL APARTMENTS, 312 North Grand ave. 29

TO LET—AN ELEGANT, LIGHT, AIRY 4-room cottage, apartment, newly furnished, private balcony, screen porch, bath, laundry, all conveniences; adults. 54181. 1535 WEST 12TH. Fronting Bonnie Brae. 29

TO LET—MODERN 4-ROOM UPPER COTtage flat, new furniture, flowers, fine neighborhood; rent, only $25, water paid; adults only. 322 W. 49TH PLACE. Moneta-ave car towards Main. 29

TO LET—NEW AND MODERN SIX ROOM flat, nicely furnished; will rent for $30 to responsible parties; adults. Owner leaving city. 231 UNION AVE. Phone 52660. x

TO LET—FURNISHED LARGE UPPER flat of 6 rooms, hardwood floors, all modern conveniences, rent reasonable. Phone 23091. 1134 E. 23D ST.

TO LET—MODERN COTTAGE FLAT, CLOSE in, nicely and completely furnished, including piano and 'phone; adults. 1327 INGRAHAM. 'Phone 54072. 29

TO LET—$35; 5-ROOM FURNISHED FLAT, Hope, near Pico, close in; trees, palms, lawn, flowers; walking distance. BRAINARD, 939 Central Bldg. F1832. Main 251. x

TO LET—ELEGANTLY FURNISHED CORner 5-room flat, everything complete, close in; bargain to desirable party. 1402 W. 7TH ST. 1

TO LET—NICE 4-ROOM MODERN FLAT, neatly furnished and well located, $20 per month. E. S. WALCOTT, 2912 San Pedro st. 29

TO LET—UPPER 4-ROOM FLAT, FURNISHed; only $8 monthly. 620 Indiana st., Boyle Heights. OWNER, 425 N. Hill st. Phone F2143.

TO LET—IN WESTLAKE DISTRICT, COMpletely furnished 5-room flat, cheap for summer. MAIN 5706. 1904 ORANGE ST. 1

TO LET — 3-ROOM FURNISHED FLAT, bath and toilet, $15 and $16 a month. 607 SUNSET BLVD. 'Phone Broadway 1482. x

TO LET—NEWLY FURNISHED UPPER modern flat, everything complete and complete, $40 per month. 824 S. BONNIE BRAE. x

TO LET — 5-ROOM FURNISHED UPPER flat, all modern conveniences. 613 E. WASHINGTON ST. Take San Pedro st. car. 1

TO LET—WELL FURNISHED, 4-ROOM upper cottage flat, price $40. BROADWAY 5427. Phone 29

TO LET—FURNISHED 5-ROOM FLAT; walking distance. 550 S. FREMONT. 1

TO LET—4-ROOM MODERN LOWER FLAT. Cheap. Phone SOUTH 6682. 29

TO LET—A CLEAN 5-ROOM FURNISHED flat. 1212 W. NINTH. 29

TO LET—FURNISHED, 6-ROOM UPPER flat, 1217 TRENTON ST. 29

To Let—Apartments, Furnished and Unfurnished.

TO LET—MACDONALD APARTMENTS, 7TH and Valencia, Westlake district; first-class apartments; one and two-room suites; summer rates. 29

TO LET—THE LAURIE.
Call and see our 1 room apartments, large, airy outside rooms; ideal apartments for summer at 1223 ELDEN AVE. Take Pico car. 29

TO LET—THE GIBSON APARTMENTS, ON Angels' Flight, 633 W. Fourth, choice 1, 2 and 3 apartments, private bath and 'phone; price reasonable. 'PHONE 10761. 29

TO LET—DOUGLAS APARTMENTS, 624 west 10TH, corner Flower; 2 and 3-room apartments, furnished for housekeeping, $13 to $20. Phone, bath, laundry, etc. 29

TO LET — CLOSE IN, 3 LARGE, CLEAN, light, airy, front rooms; modern; furnished for light housekeeping; bedroom and kitchen. Adults. 821 W. 11TH. 29

TO LET—ST. DUNSTAN APARTMENTS, 516 S. Figueroa st.
Elegantly furnished 2-room apartments; outside kitchens. BROADWAY 8258. F5612.

TO LET—IDEAL SUMMER APARTMENTS, 2 rooms, kitchen, bath; 2 disappearing beds, porches, refrigerators; near park. summer rates, $22. WESTLAKE AT 5. 29

TO LET—THE HARGRAVE, ELEGANT, up-to-date single apartments; cool, quiet, convenient distance, $14 to $25. 142 SOUTH FIGUEROA. 1

TO LET—THE ST. REGIS, 227 S. FLOWER. Main 2290, A7224. A few minutes from Third and Broadway. Furnished; moderate prices. 1

TO LET—HOLLAND APARTMENTS, 1021 Albany; 2-room furnished front apartments, large rooms, private bath; $16. Take 9th st. car. 4

TO LET—SALE APTS., NEWLY FURNISH-ed 2 and 3-room apartments; steam heat; private baths. 1434 W. 10TH ST. Bdwy. 3443, Main 8

TO LET—423, 4-ROOM FURNISHED SUITE. Unusually well lighted. 3 wall beds. CROWN HILL APARTMENTS. Phone 53291. x

TO LET—AMY APARTMENTS, 2 AND 3 rooms, furnished, new and modern, very reasonable. 2609 S. GRAND AVE.

TO LET—NICELY FURNISHED 2 AND 3-room apartments, private baths; close in. $12 to $25. THE BUNDALL, 1019 Albany. 1

TO LET—CLOSE IN, $20; $15; 2 & 3 ROOMS, richly furnished, disappearing beds; first-class. 227 S. FIGUEROA. 29

TO LET — HANDSOMELY FURNISHED 2-room apartments; private bath. Rent $25. 1283 W. 6TH ST. 1

TO LET—THE FULTON, FINELY APPOINTed apartments, 1004 W. SEVENTH ST., 51339 and Broadway 5440.

TO LET—5-ROOM APARTMENT, NEWLY furnished, beautiful location; rent reasonable. 401 W. 23RD ST. x

TO LET—4-ROOM APARTMENT, 42 ST.

To Let—Apartments, Furnished and Unfurnished.

TO LET — MODERN HOUSEKEEPING apartments, furnished complete, especially ventilated, homelike, convenient arrangements, large grounds, flowers, birds. WE CAN LOCATE YOU where YOU WILL BE SUITED.
812½—823 W. First st., for couples, DENVER
814—1117 W. 1st st., 2 double beds, COLETA
812—1121 W. First st., fine view, MICHIGAN
813—1122 W. 1st st., splendid rms., LUCERNE
810—1141 W. 1st., beautiful view, ST. LOUIS
817—1122 N. Fremont, large grounds, GENEVA
817—1212 N. Fremont, 3 rooms, HELVETIA
815—1214 N. Fremont, 2 double beds, RAMONA
817—1222 N. Fremont, 2 double beds, GAVIOTA
841—841 Diamond, very neat, PORTLAND
820—1126 Mignonette st., OAKLAND
814—812 W. Fourth, private baths, SEATTLE
812—832 S. Figueroa, very close in, TAFT
812—832½ S. Figueroa, ROOSEVELT
812—1040 S. Beaudry, verandas, CHICAGO
811—1039 Cotton st., large rooms, FLORENCE
813—1008 E. Ninth, very fine, BOSTON
813—1015 E. 9th, very desirable, NEW YORK
810—1020 Crockett st., for couples, PITTSBURG
814—1121 Ceres ave., ALHAMBRA
823—944 Francisco, just opened, MARENGO
809—1134 W. Seventh, special service, PARK
Room 311, 207 S. Broadway, A2042, Main 2042. Branch office, 2017 W. First. x

TO LET—
PARK APARTMENTS,
1134 West 7th.
Highest class light housekeeping apartments.
Private Rooms.
Magnificent and extensive
Private Park,
Choicest flowers and shrubbery.
Shady Nooks.
No dust; no dirt; grand view of whole city. PHONE 54326. x30

TO LET — THE HAWTHORNE APARTments, 424 W. 20th st., corner Flower st., 2-room suites, nicely furnished; hot water, day and night; all outside rooms, private bath with each suite; large grounds of lawns and flowers and summer garden; block from 2 car lines, 7 minutes to business center; free garage; more for your money and more homelike of any place in city, $25 and up. Phones 24715; WEST 3520. 1

TO LET—
PORTLAND APARTMENTS,
9 months' Housekeeping.
Elegantly furnished, 3 rooms.
Brand new rugs.
HOT BATHS.
Fine location. Walking distance.
SPARKLING WITH CLEANLINESS.
Cozy homes our specialty.
West First and Figueroa sts. x30

TO LET—
H. C. Eagan, H. D. Johnson.
BARTEL'S APARTMENTS,
624 W. Sixth st.
Elegantly furnished and thoroughly modern 2 and 3-room housekeeping suites, with private telephone; special summer rates. Only 6 blocks from Broadway. Phone Main 4239, or F2302.

TO LET—UPP. FIGUEROA APARTMENTS, The Annex, corner First and Figueroa sts. Just opened, 1, 2 and 3-room apartments; new brick building; fireproof; new furniture, steam heat, hot water, baths, phone, sun parlor, very cool in summer; delightful location; elegant view; 3 minutes' walk to center of city. Special summer rates. F6?39. x

TO LET—
OAKLAND APARTMENTS,
$15—MONTHLY—$14.
PRIVATE BATHS.
Especially furnished, beautiful view, very homelike, cosy; reduced from $25. 1136 Mignonette st. W. Second st. car to Beaudry ave., one block north. x30

TO LET—
HARRISBURG APARTMENTS,
742 S. Burlington ave.
Special summer rates. New house just opened, 2 and 3 rooms, every modern convenience, most delightful location in the city, close in. Temple 1335. x

TO LET—
GENEVA APARTMENTS,
$14 monthly; 3 rooms, brand new Wilton rugs, LARGE, AIRY, MODERN, HOT AND COLD water. Extensive grounds, summer houses, aviary. 334 N. FREMONT AVE. W. 2nd st. car. x30

TO LET—ROOSEVELT APARTMENTS,
$24 to $30 monthly, HOUSEKEEPING.
Hot and cold water.
Wilton rugs. Brand new.
Quiet, Restful, Homelike.
Grand location.
334 S. FIGUEROA ST. Main 5041, A3494. x

TO LET—LUCILE APARTMENTS,
3-room apartments, private bath, wash tray and screen porch; fine gas stoves, ice chest, hardwood floors, Axminster rugs, golden oak, maple and mahogany furniture; comfortable beds; summer rates from $25 to $40. 834 ARAPAHOE ST. Phone 54064.

TO LET—SEVERAL NICELY FURNISHED housekeeping rooms, upper floor of elegant home, 4 bedrooms, large living-room, dining-room, kitchen, large reception hall, private entrance, strictly modern, in fine neighborhood; lawn cared for; 2 car lines. PHONE SOUTH 4530. 1

TO LET—ANNOUNCEMENT.
THE VILLARD APARTMENTS OPEN Saturday, April 30; new buildings, new furnishings, 2 and 3 rooms, $20, $25 and $30; modern conveniences; a few blocks west of Third-st. tunnel. 305 S. BOYLSTON. Take Crown Hill car. 30

TO LET—THE BRAND NEW
MOSS ROSE APARTMENTS.
MOSS ROSE APARTMENTS.
The latest of everything in apartments. Come and be convinced. Summer rates. Corner 14th and Santee. Take Main or Maple-ave. car, close in. 29

TO LET—THE BRAND NEW
MOSS ROSE APARTMENTS.
MOSS ROSE APARTMENTS.
The latest of everything. Come and be convinced. Summer rates. Corner 14th and Santee. Take Main or Maple-ave. car, close in. 29

TO LET—
THE DELL-BERT APTS.,
657 SOUTH FREMONT.
MOST ARTISTIC DOWN TO DATE APTS. IN THE CITY; SUMMER RATES. BROADWAY 4320; F6320. 1

TO LET—
THE DELPHINE APARTMENTS.
New and Modern.
1541 WINFIELD ST. PHONE 52332. x

TO LET—THE DENVER APARTMENTS,
$10 monthly. Housekeeping.
Cheerful, neatest, cleanest.
COME AND BE CONVINCED.
1023 W. First; corner Beaudry ave.
Walking distance. x30

TO LET—BEAUTIFUL 2-ROOM APARTment, all outside rooms, splendid beds, private bath and hall; large closets; choice location, close in; summer rates; week or month. THE PIERCE APARTMENTS, 444 S. Hope, near Fifth. 29

TO LET—LUCERNE APARTMENT.
$14—Monthly; grand location and view of valley; free from dust and dirt; enjoy the sunshine and flowers. Something different.
WHY PAY HIGH RENT?
1137 West First st. x30

TO LET—MICHIGAN-ST. LOUIS.
1132 W. First st. —1141 W. First st.
$10 monthly. Why not have home comforts? Housekeeping apartments, CLEAN and MODERN. Surrounded by beautiful flowers; grand view. The BEST for the LEAST. x30

TO LET—ELEGANTLY FURNISHED 2 AND 3-room apartments, private bath, hot water, furnace heat, private balconies, all latest conveniences, best residence section of city; special price for permanent party. 1117 S. BURLINGTON. 57831. 4

TO LET—SEATTLE APARTMENTS,
$15 and $18 monthly.
PRIVATE BATHS.
HOT and COLD water.
Spotlessly clean; unique, cosy.
SUMMER RATES. 512 W. FOURTH ST. x30

TO LET — THE BRIGGS, 407 S. HOPE. Handsomely and completely furnished apartments, 2 and 3 rooms, private baths, phones in every apartment. Roof garden, ballroom and cardrooms; 3 minutes from Fourth and Broadway. 10612. MAIN 4562. 1

TO LET—THE LOUVRE APARTMENTS, 605 East Washington st., 2 and 3-room suites, private baths, hot water, roof garden, free phone in every suite. All new and modern; see it before locating elsewhere. SOUTH 1291, 24742. 1

TO LET — CALDWELL APARTMENTS, 825 CROCKER ST. New 3-story fireproof brick building; 2 and 3-room apartments, completely furnished; $3 and up per week. Electricity, bath, laundry and phone free. F7191. x

TO LET—PITTSBURGH APARTMENTS, 834 CROCKER ST.
$8 AND $10 MONTHLY, COSY, NEAT NEW. Little homes of 2 rooms.
Couple for housekeeping.
Man to take care of 2 N. Ninth. x30

TO LET—MARENGO APARTMENTS.
$25 monthly; 3-room suites. HIGHEST CLASS, $12 monthly for 1 elegant room and cabinet kitchen; grand location. 944 FRANCISCO ST. West Ninth-st. car.
SUMMER RATES.

TO LET—THE RENSHAW APARTMENTS, 712 California st.; 3-room well furnished apartment; private bath and every modern convenience for housekeeping. Temple or Aliso-ave. Heights car to Bunker Hill. x

TO LET—THE PITTENGER.
One of the largest, brightest rooms in city; all outside wall beds, mirrors, private bath, only $20 to $30 per month. 240 S. FIGUEROA. Both 'phones. 1

TO LET—NICE 3 AND 4-ROOM FURNISHED apartments near First, and Figueroa, only $14 per month, water paid. A bargain. R. L. SPENCER, 547 Douglas Bldg. Main 4077; A5546. x29

TO LET—$15 MONTHLY, 3 ROOMS, ELEgantly furnished for housekeeping. PRIVATE BATHS. New building; absolutely modern. No children. Call 1017 WEST FIRST ST., owners. x30

TO LET—JUANITA APARTMENTS CORNER FIGUEROA AND FOURTH STS. Newly furnished and under new management, 2 and 3-room apartments, with single room and private bath. TEL. A5301. 29

TO LET — FURNISHED APARTMENT, from two to five rooms, $20 to $17.50 per month.
Inquire 2491 S. FLOWER ST. Main 2266; Home 21493. x30

TO LET—2 ROOMS COMPLETE, WESTlake; walking distance; adults; choice

To Let—Apartments, Furnished and Unfurnished.

TO LET—EDGERLY APARTMENTS, 1929 S. Hope st. All the features of a well ordered and strictly first-class apartment house; quiet and accessible location. you will feel at home here. x

TO LET—
CLOSE IN.
Summer rates very reasonable, 2 and 3-room front apartments, elegantly furnished. THE HARTFORD, 1241 W. Seventh st. 29

TO LET—HOTEL PONET SQUARE APARTMENTS, corner Pico and Grand ave.; 1, 2 and 3-room suites; most complete apartments in Los Angeles; summer rates. HOME PHONE 10691. 1

TO LET—NEW, VALDEZ,
512 S. Coronado st., two blocks from Westlake Park; most attractive apartments in the city; every convenience. 2045 2

TO LET—PRINCETON APARTMENTS, 1513 GIRARD ST., bright 2-room housekeeping suite, private bath, hot water; 2 double beds; $25. 51140. 30

TO LET—BRIGHT, SUNNY APARTMENTS at 2021 W. SEVENTH ST. Single room, or two rooms and kitchen; also rooms without kitchen. Rates reasonable. x2

TO LET—THE LONDON APARTMENTS, 631 and Main; furnished and unfurnished; very large, elegant rooms, maple floors, wall beds, choice location. $12 and up. x29

TO LET—ST. LILIA APARTMENTS, SUNny $10 and up. 540 N. HILL ST. A2344.

To Let—Rooms and Board.

TO LET — YOUR CHOICE OF 2 LARGE east front rooms in my home in Wilshire district, suitable for couple, 2 gentlemen or 2 business women; 1 room, exceptionally large, furnished in solid mahogany; the other not so large, but has private bath and very large closet; exceptionally fine table; beautiful grounds; large porches. 'PHONE 54282. 1

TO LET—WORKING MAN AWAY FROM home during week, will give comfortable home to woman, 35 to 40 (musical preferred); no objection to one child. Address, making appointment for Sunday morning, F, box 196, TIMES OFFICE. 29

TO LET—2 BEAUTIFUL FRONT ROOMS, newly furnished, breakfast, evening dinner, private home, corner; large grounds and porches, residence district, walking distance; rates for couples; garage. 1722 S. FLOWER. 29699. 1

TO LET — 2 BEAUTIFUL FURNISHED rooms in private family, Westlake District close in, between two car lines, best of table board and good service; gentleman preferred; suitable for man and wife. 740 HARTFORD ST. 1

TO LET—EXCLUSIVE BACHELOR CLUB, open 1 May 1, 1910. 1 FIGUEROA, rooms single or en suite, with private bath, lovely veranda and grounds with or without board. 29

TO LET—THE TAHOMA, 729 CORONADO st. Elegant rooms, family table. Westlake district. PHONE 62231. 30

TO LET—1 SUITE OF ROOMS WITH PRIvate bath, excellent table board. In a handsome private home. 1324 ORANGE ST. 29

TO LET—NICE, LARGE, COOL ROOM; 2 clothes closets, private porch; good home table. 1230 GRAND AVE. 1

TO LET—NICE FURNISHED ROOM WITH board, walking distance; home cooking. Call at 1223 INGRAHAM ST. 30

TO LET—SECOND FLOOR FRONT, SINGLE or couple; splendid table; choice location. 1971 INGRAHAM. 30

TO LET — ROOMS AND BOARD, $5 PER week up. 318 S. FLOWER ST. 1

TO LET—GOOD BOARD AND ROOM, FOR information call MR. CRAIL, phone 23734. 29

To Let—Houses.

TO LET—2317 LASALLE AVE., BEAUTIFUL 6-room bungalow, newly tinted and painted. Lawn, trees and flowers. Water paid. Rent $25. 2

TO LET—UNFURNISHED, AN EIGHT-ROOM house; modern improvements. 231 W. Jefferson; $25 a month, with water. DR. SALCOCK, 917 Union Trust Bldg. x

TO LET—ATTRACTIVE 4-ROOM FURNISHed suite, separate front and back entrance, sunny porch, cellar, yard. Must be high, close in location in city. 963 ORANGE. 29

TO LET—IN WESTMORELAND TRACT, beautiful 5-room house with garage, $30 a month. Inquire 1128 MAGNOLIA AVE. West 9th-st. car.

TO LET—MODERN 6-ROOM COTTAGE, 1414 West 18th st. Take Washington or 18th-st car, get off at Hoover. $22 month. Phone 24859, owner. 2

TO LET—LARGE 5-ROOM HOUSE, AT 1029 Florida st., within walking distance; low rent. Owner, 1053 ORANGE ST. Main 5368. 1

TO LET—$17 PER MONTH, 7-ROOM 2-STORY house, 1515 Newton st.; large lot.
M'CONNELL & IRVINE,
312 Douglas Bldg. x1

TO LET—NEW SEVEN-ROOM HOUSE, EVery convenience, two car lines, large yard; no objection to chickens; rent $30. 3424 PASADENA AVE. Phone South 1254. 29

TO LET—4 ROOMS, EVERY MODERN CONvenience, 1205 W. 23D, bet. Vermont and Romeo, $17, including water. Apply on premises, or phone 71691. 29

TO LET—NEW, MODERN 4-ROOM COTtage. Built-in bed and buffet, gas water heater, laundry tray, etc. 434 N. WESTLAKE AVE. $18 monthly.

TO LET — 5-ROOM COTTAGE, LAWN, close in; No. 4 Temple Court, Temple and Bunker Hill aves., $24. R. D. LIST, 1021 Central Bldg. F1393.

TO LET—$15 EACH; 2 NICE, SUNNY SIXroom apartments, with bath, south exposure, half block to car and Arroyo Seco parkway. A6423, Main 5661. 401 FAY BLDG. 29

TO LET—AT 3029 ECHO ST., SMALL 3-room cottage, large lot, 60x75; large chicken yard and fruit trees; rent $10, water paid. Apply 229 S. MAIN.

TO LET—MODERN 6-ROOM COTTAGE, IN fine condition; lawn and flowers; East Adams st., near Griffith ave.; rent $22. N. A. LEWIS, 212 Grant Bldg. Phone A2924. 29

TO LET—COTTAGE, 4 ROOMS AND CABinet kitchen, modern, new, tinted, hot water, porcelain tub. 2621 TRINITY ST., between Maple and San Pedro car.

TO LET—$12; FINE 4-ROOM BUNGALOW, on the hill, 1622½ Council st., near Union and First sts. A6258, Main 5861, 401 FAY BLDG. 29

TO LET—COTTAGE, 1256 S. UNION AVE., gas, electricity, bath; rent $16, water paid. Phone WEST 1977, or inquire 1.30 S. UNION. 29

TO LET—3672 S. OLIVE, 5-ROOM MODERN bungalow, $17, water paid. BURKE BROS., Moneta and Slauson. 1

TO LET—7-ROOM HOUSE, 1328 W. 24TH ST. Gas, electricity, bath, instantaneous heater, $35, water paid. TEL. 22849.

TO LET—1328 W. JEFFERSON ST., 7-ROOM modern house, large lawn with palms, rent low. Owner, 22953. 2

TO LET — A FINE 5-ROOM MODERN house, 1251 W. 9th st., $20. A. W. FISHER, 205 Grant Bldg. A1395. 1

TO LET—AT 1332 SANTEE ST., 7-ROOM house in good condition, large barn, garage, cab sublet. Owner, 1332. 1

TO LET — NEW 6-ROOM BUNGALOW, with garage, very convenient location. 447 WEST 45TH ST. 1

TO LET—ELEGANT NEW 5-ROOM HOUSE at 534 W. 41st Place, $40; lease $35, 1 year. PHONE 29114 for keys. 29

TO LET—MODERN 6-ROOM COTTAGE, NO 2250

Classified Liners

FOR SALE— Houses.

FOR SALE—

THE SMITH-JOHNSON CO.,
346-7 STORY BLDG.
HOME BUILDERS—HOME FINDERS.
BUNGALOWS.

$6500—It's a charming 5-room bungalow on a pretty street in a nice location, near 3 car lines.
Oak doors in living-room, dining-room and den—walls paneled with beautiful stained grain Oregon pine, Beam ceilings, large bedrooms, cabinet kitchen, fine bathroom and best of all 9 gold stairway to attic which is floored and can be finished off in 2 rooms. House beautifully decorated by Thayer Decorating Co. and elegant fixtures. We defy anyone to equal this place in value. Lot 47½ feet deep. Easy terms.

HERE ANOTHER
AND IT'S A GENUINE BARGAIN.
WILSHIRE DISTRICT.

$4850—Think of it, a beautiful bungalow in this fashionable district for such a price—it has a large living-room with a pergola porch, giving a beautiful east front view. The house is modern and up to date. Fine fixtures, oak floors, woodstone sink. Rooms and closets all large; fine street and surroundings.

$6500—It's hard to believe but this beautiful bungalow, furniture and all for
$5800
and in the
Wilshire District.
The owner here from the east to sell this house and it's a charming place for the money it's worth $6500.
$250 down to the right man will handle it. It's a cozy delightful home on one of the best streets.

BUNGALOW.
WILSHIRE DISTRICT.

$4600—We are just starting a beautiful 6-room bungalow on Oxford ave., 50 feet elevated lot. Hardwood floors throughout, beamed ceilings, paneled walls, den with disappearing bed and will finish house to suit you. Piano in our office. House to have ground front with cement porch and the true bungalow effect, one block from car line. Easy terms.

4 BUNGALOWS.
WILSHIRE DISTRICT.

$6250—We have just purchased 4 beautiful lots 47x150 each on Harvard north of Wilshire, and are going to build 4 beautiful bungalows, 6 rooms each and which we will offer
at $6750 each.
The plans are in our office and will be changed to suit you. Remember they will be artistic in appearance and finish with oak floors. Beamed ceilings. Panelled walls. Disappearing bed in den, handsome built-in buffet, all walls handsomely papered. Our price on these houses when completed will be $6500, but if sold now we will make a big discount. Quick sale and small profits our motto. Easy terms.

THE SMITH-JOHNSON CO.,
346-7 Story Bldg.
Home Builders—Home Finders.
Phones Main 3034. Home F2805. x29

FOR SALE—
Chalets, bungalows, new, up-to-date dwellings; a dozen building all the time. Prices range from $2250 to $20,000; 10 per cent. of price as first payment, 1 per cent. of price as monthly payment, or rent on balance. Examples of houses completed or not, suit, will build from plans submitted on same easy terms. West Park tract is worthy of a visit. Santa Barbara ave. is 150 feet wide and runs through the center of tract east and west. Browning blvd. is 110 feet wide. Both streets are lined with 25-year-old pepper trees, nothing like them in Los Angeles. New High School, Agricultural Park and University of Southern California close at hand. Dalton ave. car, 20 minutes to Broadway from Budlong ave.
VAIL & CRANE COMPANY,
124 S. spring st.

FOR SALE—

A WELL BUILT BUNGALOW.

Only $1675, $200 cash, $20 per month. Including interest.

Four large rooms, living rooms are in mission style, built in buffet, bookcases, and large brick fireplace. Bedroom and kitchen in light finish, large screen, porch, and lot 47x138, level, best of soil, fenced, one block of two yellow cars, only 20 minutes from Broadway.

See W. J. FABLING,
With JANSS INVESTMENT COMPANY,
220 Pacific Electric Bldg.
Home 10945. Broadway 2405. 6th and Main. x29

FOR SALE—
$3500.

ATTRACTIVE WILSHIRE HOME.

For a few days we have this unusually low price on a beautiful 75-foot corner in the very heart of the Wilshire district. Improvements consist of a 6-room house; hardwood floors throughout; two sleeping porches, music room, living-room, dining-room and kitchen, bath and extra lavatory. Two bedroom garage to match house up. If you are looking for a real bargain see this place at once. Lawn, garden, fruit trees, flowers, shrubs, in fact, every improvement. Easy terms. This is the only 75-foot corner in the Wilshire district so highly improved that can be bought at this price.

VICTOR G. KLEINBERGER CO.,
327-332 H. W. Hellman Bldg.
Main 2621. x29

FOR SALE—
$9000
for
$8000.

Biggest Bargain Ever Offered.

Three-flat apartment, 820 Grand View ave., one and one-half blocks from Westlake Park. Value $9000. Mortgage $4000, just placed for three years. Rents for $70 per month unfurnished $800 in furniture will bring rent up to $120 per month. Unfurnished it will pay 12 per cent. net and leave $120 for taxes, insurance and repairs. My price for a quick sale is $8000; $2000 cash will handle. Take Westlake car on Third or Hill sts. and get off at Eighth and Lake, walk 1 block west to Grand View or take West Ninth st. car and get off at Grand View. Do not disturb tenants, but come to office. Owner, 403 SOUTH HILL. P3230; Main 3940. x29

FOR SALE—
WILSHIRE DISTRICT.
GENUINE SACRIFICE.

$6200—New, strictly modern, 5-room house, just completed; floors hardwood throughout, large living-room and dining-room finished in mahogany, walls beautifully hand decorated; Grueby grate, china closet, plate glass buffet, perfectly arranged kitchen, laundry tube in rear porch, and a large sleeping-room and private bath on first floor. Upstairs 3 handsomely papered sleeping-rooms, large bath, and servants' room; large closets, also fine sleeping porch. Electric fixtures cost $300; cement basement and furnace; large lot, 65x150, near car line, on Harvard. You could not buy lot and duplicate house for price. This should interest you; it is the biggest bargain we have had in a long time. Price only $6200

ARTHUR W. KINNEY CO.,
A2207. 318-319 Mer. Trust Bldg. Main 1223. x29

FOR SALE—
COSY FIVE ROOM
MODERN BUNGALOW.

Only $1675, $150 cash, $20 per month.
Including interest.

They are just being completed, every lot sold in this tract. Over 100 houses built and occupied. 1½ blocks of two yellow cars, stores, etc., cement walks and curbs, gas, telephone, in fact, everything. Come in and see
W. J. FABLING,
WITH JANSS INVESTMENT COMPANY.
220 Pacific Electric Bldg.
Home 10945. Broadway 2405. 6th and Main. x29

FOR SALE—
ADAMS ST.—$4000—ADAMS ST.
WORTH $4500. WORTH $4500.

10-room house; lot 50x150 to alley, on ADAMS ST., a few blocks from MAIN. A snap for some one. Who wants it?

FOR SALE— Houses.

FOR SALE—
A COMFORTABLE HOME.
$1550, $150 Down, $20 per month, including interest.

This is a well built four room house, having living and dining room with built in book cases and buffet. Large bedroom, closet, bathroom, cabinet kitchen, porches, on a lot 50x150 with sidewalk, curb and street work completed, stores, schools and churches not far away, and 5 cent yellow car line within one block.

GEO. W. MOORE,
With JANSS INVESTMENT CO.,
Third floor, 220 Pac. Elec. Bldg.
Home 10945. Broadway 2405. 6th and Main.
x30

FOR SALE—$6500; A SWISS CHALET—$6250.
956 KINGSLEY DRIVE.

In beautiful Wilshire section; new 2-story, up-to-date dwelling, with hardwood floors throughout; large living-room, reception hall, dining-room and den, beamed ceilings and panelled walls; kitchen and pantry, finished in white, handsome mantles and sideboard; extra large bedrooms and sleeping balcony; bedrooms are 14x15½, 14x17 and 15x15 feet in size, with large closets; hose to hot air furnace and gas for heating; beautiful lighting fixtures; spacious front and side porches, with pergola; by far the handsomest and best located home in Los Angeles for the price asked; lot is 50x132; mortgage $3500, at 7 per cent.; terms if desired.
Full commission to agents.
A1439. HUBBARD & GARDNER.
Broadway 1397. 324 Douglas Blk.
x

FOR SALE—
EASTERNER.

Buy my place for $1500, $150 down, $20 per month, including interest. This property is well located, being within one block of 5 cent yellow car line, stores and near schools and churches. It is a well built four-room house having everything conveniently arranged. Don't get the rent habit. Start right. Do it today.

GEO. W. MOORE,
With JANSS INVESTMENT CO.,
Third floor, 220 Pac. Elec. Bldg.
Home 10945. Broadway 2405. Sixth and Main.
x30

FOR SALE—BY OWNER.

FORCED SALE—GREAT SACRIFICE.

NEW 6-ROOM BUNGALOW
AT HUNTINGTON PARK.

$4750—SACRIFICE AT $4250

Must be sold at once to raise money; if you are looking for an attractive home place investigate this, as immediate sale is absolutely necessary; an ideal place block of high grammar and high school facilities the best; replete with fruit and flowers; house strictly modern, with all desirable features; fare 50 cents within 15 minutes of P. E. station. Call on OWNER, 220 Pacific Electric Bldg. x29

FOR SALE — $4750; WILSHIRE DISTRICT
near Harvard. Sacrifice of fully $750, for immediate sale; owner waiting to save city. Beautiful new 6-room bungalow, unusually well built, on lot 60x150; half block from car line; shade trees, lawn, roses, flowers and fence. Wide cobble and cement veranda across front. Hardwood floors throughout; plate-glass windows; massive buff brick mantel, with large bevel mirror; beautiful effect; lighting and plumbing fixtures exceptionally good. Rooms are large and include living, dining and music rooms, two bedrooms and cabinet kitchen. Bathroom is large and suitable for bedroom; piped for furnace, beam ceilings; seats, bookcases. A beautiful and substantial home. PITTSBURG REAL ESTATE COMPANY, 311-17 Laughlin Bldg.

FOR SALE—HERE'S A BUNGALOW THAT is a bungalow and it goes this week; are you the lucky one? Swell location in southwest, everything in, we want to make it sell, so we've cut to quote the price, it is so low and terms that will surprise you; 6 rooms, beautifully arranged, hardwood floors, beamed ceiling, paneled walls, cabinet kitchen, beautiful nook, with disappearing bed, French plate mirrors, beautiful fixtures, cement porch and brick columns; yard fenced and shed in rear; deal closed with owner and here in mind this, this house will be sold this week; your chance for a high-class house for little money. Phone for more information. Telephone answered Sunday. SOUTHWEST HOME BUILDING COMPANY, 302 Douglas Bldg. Main 7281, A1806. 1

FOR SALE—
5-ROOM BUNGALOW, $1250.

$200 Cash—$25 per Month—Including Interest.
On Pasadena Short Line near Oneonta Park. Fifteen minutes from First and Main. Modern in every respect, china closet, plate glass, tile cabinet kitchen, bookcase, fireplace, hot and cold water, screen porch, large, level 50x150 lot, careful view. Your rent money will buy you the home. 400 cars pass daily. Curb, sidewalk and street work in. Take any car on Pasadena Short Line to Sierra Park Station and see
x30 HARRY CHASE, Owners' Agent.

FOR SALE—
We have just completed a number of 5 and 6-room bungalows in the Southwest, one-half block from yellow car line; having hardwood floors, beam ceilings, window seats, built-in bookcase, writing desk, buffet, mantel, best of plumbing; separate toilet; screens, shades, walks, fences. Every modern convenience. Price $1725; $300.00 cash, balance $25.00 per month, including interest. Be sure to see them.
A1256. J. W. DOLAN CO.
OWNERS AND BUILDERS.
Broadway 4203. 309 Grant Bldg.
x

FOR SALE—JUST WHAT MOST PEOPLE want, good home for moderate price. Listen to this, 5-room bungalow in best part of southwest, in fine tract, gas and electric lights, street work, etc.; 50 car fare; house is strictly up-to-date; will appeal to people of refinement; we are just finishing this house; the price is only $2500 and on best terms offered in the southwest; let us show you this house, we know you will fall in love with it; you deal direct with owners. 'Phones answered Sunday morning. SOUTHWEST HOME BUILDING COMPANY, 302 Douglas Bldg. Main 7281, A1806.

FOR SALE—HERE'S A FINE LITTLE BUNgalow, that is sure pleasing. If you are thinking of getting a home of your own, don't fail to see this one; 5 rooms and only $2250; high-class district, in southwest; close in; gas and electric lights; you can have this on most any terms; don't wait until it's sold, but come in and let us take you out; you deal direct with owners. 'Phones answered Sunday morning. SOUTHWEST HOME BUILDING CO., 302 Douglas Bldg. Main 7281, A1806.

FOR SALE—NEAR CENTRAL AVENUE, $100 cash, $20 monthly, including interest buys large 5-room modern bungalow, large lot, gas and electricity. Price $1350. It's a big bargain. Call 321 GERMAIN BLDG.

FOR SALE—
SMALL HOMES.

I have two unique bungalows of three and four rooms each, two blocks of yellow car, large level lots.
$25 down and only $15 a month.
Price $875 and $1000.

See W. J. FABLING,
With JANSS INVESTMENT COMPANY,
220 Pac. Elec. Bldg.
Home 10945. Broadway 2405. 6th and Main. x

FOR SALE—A FEW OF OUR RENT EXtinguishers.
5-room bungalow, southwest, a dandy, $2300; $400 cash.
5-room bungalow, southwest, new and modern, oak floors, $2900, $100 cash.
5-room bungalow, near Moneta ave., a little beauty, $2650; $100 cash.
5-room bungalow, south, strictly modern, 50 ft. lot, $2250; $50 cash.
We have others and can please you. Try us.
HALL & ATWOOD, 415 South Hill. Main 8774; F5412.

FOR SALE—
HOLCOMB'S GOOD HOMES.

$1500 to $3000.
$50 cash and upward.
$10 per month and upward.
Up to date in every detail.
Best construction and finish.
All parts of town.
All agents.

x HOLCOMB'S GOOD HOMES.

FOR SALE—
ONLY $1250.
$50 cash, $15 month, including interest.

A dandy four room plastered bungalow, sightly location, 1½ blocks from yellow car, cement walks and curbs, gas, telephones, etc.

See W. J. FABLING,
With JANSS INVESTMENT COMPANY,
220 Pacific Electric Bldg.
Home 10945. Broadway 2405. 6th and Main. x30

FOR SALE—
BUNGALOWS. CLOSE IN.

$2750—$775 cash, $25 monthly, on 47th st., between Main st. and South Park ave. Gas, electricity, street work and sewers. Oak floors, beamed ceilings, open fireplaces, buffet, cabinet kitchen, cement porches, lighting fixtures. Fifty of these modern, 5-room homes building. San Pedro-street car to 37th st. Tract office.
THE INVESTMENT BUILDING COMPANY,
1004 W. P. Story Bldg. P3375, Home 6373. x30

FOR SALE—HERE'S A FINE LITTLE BUNgalow, that is sure pleasing. If you are thinking of getting a home of your own, don't fail to see this one; 5 rooms and only $2250; high-class district, in southwest; close in; gas and electric lights; you can have this on most any terms; don't wait until it's sold, but come in and let us take you out; you deal direct with owners. 'Phones answered Sunday morning. SOUTHWEST HOME BUILDING CO., 302 Douglas Bldg. Main 7281, A1806.

FOR SALE—
SMALL HOMES.

I have two unique bungalows of three and four rooms each, two blocks of yellow car, large level lots.
$25 down and only $15 a month.
Price $875 and $1000.

See W. J. FABLING,
With JANSS INVESTMENT COMPANY,
220 Pac. Elec. Bldg.
Home 10945. Broadway 2405. 6th and Main. x

FOR SALE—A FEW OF OUR RENT EXtinguishers.
5-room bungalow, southwest, a dandy, $2300; $400 cash.
5-room bungalow, southwest, new and modern, oak floors, $2900, $100 cash.
5-room bungalow, near Moneta ave., a little beauty, $2650; $100 cash.
5-room bungalow, south, strictly modern, 50 ft. lot, $2250; $50 cash.
We have others and can please you. Try us.
HALL & ATWOOD, 415 South Hill. Main 8774; F5412.

FOR SALE—
HOLCOMB'S GOOD HOMES.

$1500 to $3000.
$50 cash and upward.
$10 per month and upward.
Up to date in every detail.
Best construction and finish.
All parts of town.
All agents.

x HOLCOMB'S GOOD HOMES.

FOR SALE—
ONLY $1250.
$50 cash, $15 month, including interest.

A dandy four room plastered bungalow, sightly location, 1½ blocks from yellow car, cement walks and curbs, gas, telephones, etc.

See W. J. FABLING,
With JANSS INVESTMENT COMPANY,
220 Pacific Electric Bldg.
Home 10945. Broadway 2405. 6th and Main. x30

FOR SALE—
BUNGALOWS. CLOSE IN.

$2750—$775 cash, $25 monthly, on 47th st., between Main st. and South Park ave. Gas, electricity, street work and sewers. Oak floors, beamed ceilings, open fireplaces, buffet, cabinet kitchen, cement porches, lighting fixtures. Fifty of these modern, 5-room homes building. San Pedro-street car to 37th st. Tract office.
THE INVESTMENT BUILDING COMPANY,
1004 W. P. Story Bldg. P3375, Home 6373. x30

FOR SALE—IF YOU WANT A GOOD HOME, DON'T MISS THIS.

Beautifully located, nicely built, 5-room bungalow at new Boyle Heights, 15 minutes' car ride from 7th and Main sts., over the new 7th-st. bridge. No matter what you pay you can't find a better location for a home. Price right, terms right. Must be sold. DR. A. M. DAM, owner, 5801 S. Figueroa st. Phone South 2672. 30

FOR SALE—
No. 2215 Budlong ave.; this is owned by party living in the East; he has no use for the property; will sell for $4700 cash; house contains 5 rooms; lot 6x125; this includes all the furniture in the house; property clear. A1456. G. M. GIFFEN, sole agent. Main 8139. 111 Merchants' Trust Bldg. Member L.A.E.B.
x

FOR SALE—BEAUTIFUL MISSION PLACE, known as "The Adobe," on Alvarado st., between Ocean View ave. and Westlake Park; high and slightly sand to the high-class residence section; 10 rooms, with every modern convenience; lot 65x185 to alley; for price and full description, see owner, CHAS. A. MANN, 325 Wright & Callender Bldg., Fourth and Hill sts.
x30

FOR SALE—$3800 FOR $3200; NEW, WITH 5 beautiful rooms, hardwood floors, and all built-in bungalow features, block from car line; best section, southwest; midst of high-class, restricted homes; must be sold at once; owner, by MR. SCOTT, in Edison Co. office, N.E. corner 5th and Vermont ave. Phone South 430.
x1

FOR SALE—$550, WILL TAKE LOT AS part pay. New 5-room house; every up-to-date appointment; cement porch and cellar; lot 50x150 to alley; gas, electricity and sewer; close to car, school and stores; terms can be arranged. A2152, Main 2676. See GROVER, with O. A. VICKREY & CO., 305 S. Hill st.
x29

FOR SALE—FINE RESIDENCE PROPERTY on Ingraham st., Montecito Add.; Lot 60x170 ft.; cement walks, lawn, flowers and ample fruit; 6-room house with modern conveniences; will sell house furnished; price $3500 cash. Lots electric car at Magnolia ave., walk 4 blocks toward mountains; house in middle of block. Owner on premises.

FOR SALE—5 AND 6-ROOM BUNGALOWS, 5806 and 5873 S. Main st., elegant and strictly up to date. I built them to sell for $4200 and $4500 and they are worth it. I am compelled to leave here soon so will knock off $450 on each place. This is no fake. See them. Can make terms. Phone 25241. 127 W. 27TH ST.
25

FOR SALE—$150 DOWN, $25 MONTH, including interest, beautiful new southwest 6-room bungalow, hardwood floors, built-in features; Grand or Monota ave. car service, and at bargain figure. See MR. SCOTT, N.E. corner 54th st. and Vermont ave., Edmison Bldg. Phone South 430.
x1

FOR SALE—ONLY $250 CASH, BALANCE $2000 at 7 per cent., 3 years, new 7-room bungalow, strictly modern, all furnished, $40; new combination range, hot and cold water, gas, etc., fine garden, 40 chickens, lot 50x150, cellar; must have cash. 2346 LEXINGTON AVE. Colegrove car to Lemona ave.
29

FOR SALE—B-ROOM MODERN HOUSE IN Manchester Heights, 5c fare; no city taxes, $450; 20 per cent. down, balance like rent; also a fine lot in Vermont Avenue Square, $600, or will build to suit, payment plan. J. S. KING, owner, 1123 W. 6th. Take Strawberry Park car to Manchester ave.

FOR SALE—$500; $25 CASH, $15 PER month, buys new 4-room cottage, just finished. THE McCARTHY COMPANY,
321 North Broadway.

Main 1202. A2361.
Or phone South 1140. Branch office, corner Vermont and Florence ave.
x29

FOR SALE — GOING BACK EAST COMpelled to sell beautiful 6-room bungalow at a sacrifice; near Vermont ave., East Hollywood. Price $3200; will sell on time or take lot as part payment; furniture for sale. F. RANDALL, 52420.
29

FOR SALE—NEAR CENTRAL AVE., $100 cash, $15 month, new 4-room cottage, plastered, tinted, mantels, bath, toilet, set tubs, sewer connected; large lot to alley; shed on rear; price $1350. Call 230 CENTRAL AVE.
1

FOR SALE — $1900, $75 CASH, $15 PER month; fine 5-room modern bungalow and lot, 50x150. Call 1127 E. Sunnyside and get off at Florence ave. Agent there every day; 5c fare. THE M'CARTHY CO., 251 N. Broadway. Main 1202, A2361.
x29

FOR SALE—5-ROOM, 2½-STORY HOUSE, modern, sewer connection, corner lot, house cost $2000; lot cost $1000; will sell now for $2700, if taken right away; $200 cash will handle this. Owner, OWNER, 1021 E. 57th st., ½ block west of Central.
x

FOR SALE—ANOTHER RENT RAVER, $10 monthly, only $160 cash buys 2-room California house, gas, large lot, shed, near car and school. Price $1250. See this today. Call 1402 EAST VERNON AVE. Take Hooper car.
29

FOR SALE—BY OWNER; $75 CASH, $15 A month buys lovely interest, 5-room modern bungalow, bath, electricity, gas, open fireplace. East Hollywood, ½ block off Benefit. Price $1850. BUTTERMER, 417 South Hill.
x

FOR SALE—WILSHIRE HOME BY OWNER, nine rooms, Manhattan Place near 6th. Worth $9000, but will be sold this week for very much less; $2000 cash will handle. Phone A1119, Main 6068. Evenings 54175.
x

FOR SALE—5-ROOM CALIFORNIA HOUSE, closets, screen porch, large front porch, gas and water. Corner lot 48x120, convenient to car and valley; a bargain; cheap for cash. Inquire 1061 E. 45TH PLACE.
30

FOR SALE—862 GRAMERCY PLACE, NEW, modern 5-room bungalow, large lot, choice district, West 9th st. car. Come out. See house. Must be sold quick. Big bargain. Cash or terms. PINEY, owner.
29

FOR SALE—CHEAP, BY THE CARPENter and owner going East and must sell, Prettiest 5-room bungalow, just finished; good car service; terms like rent. Here's your chance. 821 WEST 63RD ST.
29

FOR SALE—6-ROOM BUNGALOW, BEAUtifully designed and finished, large, roomy, extra fine work all over house; has to be seen to be appreciated; fine locality. 913 HARVARD BLVD.

FOR SALE—HOUSES AT ALL PRICES; NO interest, no taxes; we pay fire insurance; monthly payments; ten years' contract. See SCHONFELDT, 627 Merchants' Trust Bldg.
x30

FOR SALE—A BARGAIN AT 746 E. 14TH ST., 6-room modern house; lot 42x160 to 20-ft. alley; 2-roomed bungalow in rear; price $4300, if taken within 10 days, $3600 cash, balance in 2 years.

FOR SALE—5-ROOM MODERN BUNGALOW, good neighborhood near Southern Pacific shops; small payment down and monthly payments. Call Main 8533, A5523, ROOM 122, Coulter Bldg.

FOR SALE — $2000, A MODERN 6-ROOM house, large corner lot, the lot alone is worth almost this amount. Owner on premises for 3 days, Brooklyn ave. car. 729 GANAHL ST.
29

FOR SALE—REAL SNAP; BUY CORNER on North Vermont ave. near foothills, 7-room modern house and large barn; 4 orange and 4 lemon trees, full bearing. Price $3000, F. RANDALL, 52420.
29

FOR SALE—
Southwest. Have beautiful six-room modern bungalow, to be finished this week. 821 W. 48th Place. Price $2800. A2933, Main 2831. F. L. PAULSON. Easy terms.
x29

FOR SALE—GREAT SACRIFICE; NEW 6-room bungalow; every approved feature; built to live; only $2700; worth $3200; easy terms. 822 W. 21ST ST. 'Phone 27293. Agents may list. E. R. LEE.
x

FOR SALE—BY OWNER, BELOW COST, dainty bungalow, modern in every respect; fine east front lot; price $2300, $400 cash; balance mortgage, 6 per cent. WALTON, 417 S. Hill. Main 1224, F6309.
29

FOR SALE—OR RENT—ARTISTIC BUNGAlows, finest summer and winter locations in Los Angeles; trees and hills; 5c car fare. Reasonable down payment; balance like rent. PHONE 21539.
1

FOR SALE—FOR FINEST 10 TO 15-ROOM houses, in best location, finished in mahogany and other costly woods, apply here and ready for occupancy, see the OWNER, at 90 Victoria Park.
30

FOR SALE—MODERN 5 AND 6-ROOM BUNgalows, 47th and Wesley ave., between Figueroa and Vermont; choice locality and easy terms; $4500 and $4500. R. D. LIST, 1021 Central Bldg.
x30

FOR SALE—ONLY $250 EACH, $100 DOWN, 2 beautiful brand new 5-room bungalows, southwest; hardwood floors; worth $3500; by owner, 1061 E. 47TH PLACE. Or see GRAVEN & CO., 239 San Fernando Bldg. Main 2746.
27

FOR SALE—BEAUTIFUL, NEW 6-ROOM bungalow, close in, finely finished inside, everything complete. Call and see it. Open afternoons; easy terms. 250 EAST 32ND ST.

FOR SALE—FIRST HOUSE NORTH OF Pico, 1221 Third ave., east front lot, value $2500; house cost me $2700; $7500 takes it; ½ cash; rest at 6 per cent. Commission to agents. OWNER.
2

FOR SALE—THE BEST BUY IN LOS ANgeles, 6-room new bungalow, southwest, 4324 SOUTH BROADWAY.
F1354. STUKEY BROS., Main 1197. Room 919.
29

FOR SALE—HOUSE, $1800, NEW ENGLAND and Washington sts., $250 cash. Long Beach, (Willows Junction.) $2250, Baldwin Park, (2 acres.) Lot $450. Huntington Beach. Phone A2237. 506 BYRNE BLDG.
x

FOR SALE — $100 CASH BUYS 3-ROOM house, toilet, sink and gas in; lot 50x127; street work in, balance $10 month. Price $1250. HORMBY, 4851 Long Beach ave. South 166.
1

FOR SALE—4 ROOMS, LARGE LOT, MODern home; cost $2000; husband gone, by Sunday take $1400; act or lose; terms. MUNNELEY has bargains only, 112 Security Bldg.
29

FOR SALE—NEW MODERN FIVE-ROOM and den. See bungalow at 478 EAST 30TH ST. Owner, F7473. Terms $100 cash, $20 including interest; will pay commission.
1

FOR SALE — OR EXCHANGE—IT DON'T take money to get a house from me; I have what you want and want what you have to trade. Call 321 GERMAIN BLDG. F4287.
29

FOR SALE—HAVE SPLENDID PROPERTY on Pico st., will sell immediately; what do you offer? Address owner, 1221 S. Figueroa st.

FOR SALE— Houses.

FOR SALE—OR EXCHANGE—FOR ORANGE grove, beautiful new 7-room house, extra large rooms; lot 50 ft. wide; ideal corner; high ground. $10,000; perfect figure. Address "OWNER," 580 S. St. Louis st.
1

FOR SALE—A BARGAIN; 5-ROOM MODern cottage, lawn, flowers, fruit trees; good street; near 3 car lines; only $2800; easy terms. Call 307 L. A. Trust Bldg.
1

FOR SALE—A BARGAIN FROM THE OWNer, 1846 W. 24th st. Go and see it, then come and buy it of H. D. COLSON, 312 H. W. Hellman Bldg. It is going cheap for cash.
x

FOR SALE—LOVELY NEW BUNGALOW, near Agricultural Park and High School; all conveniences; $250 or more down, balance to suit. 443 WEST 41ST DRIVE.
29

FOR SALE—CASH, $2300; 6-ROOM MODERN bungalow, finished in mission; furnished complete with mission furniture; cutlery and coaster in city. 'PHONE 10546.
x

FOR SALE—BUILD FOR PURCHASER ON small monthly payments; lots everywhere. WINANS-JUDSON CO., 404 Mason Opera house. Tel. A2326.
x

FOR SALE—BY MY NEW 5-ROOM HOUSE, $2000. Lot 50x150 to an alley; 2 blocks from car; in West Park tract. 'Phone West 5075. Call 1122 LEIGHTON AVE.
x

Contractors— and Builders.

P. J. LEAVER & CO.
CONTRACTORS AND BUILDERS.
$4500 builds 2-room bungalow; 4 rooms, $2500.
$4250 and $4600 builds artistic 5-room bungalow.
$1500 to $4200 builds swell 6-room bungalow.
We build stock and sell at cost. Our own lumber yard.
We lower all bids, city or country.
Loans obtained if lot is clear.
Complete drafting department run in connection with our business. All plans free.
Offices, 217-219 SAN FERNANDO BLDG., S.E. cor. Fourth and Main. Main 8748.
x29

LATEST DESIGNS IN BUNGALOW PLANS, $10 per set with specifications.
Building Loans Made.
We will advance money to pay balance on lot and to build your home.
MATTHEWS & MATTHEWS,
x' 329 Douglas Bldg., cor. 3rd and Spring.

WILL YOU BUILD ME AN EXTRA ROOM on my residence and other work and furnish material and take a fine lot, 2 blocks from bank at Huntington Beach, in payment; lot cheap at $900. 212-13 CIT. NAT. BANK BLDG. P6782.

BEFORE BUILDING SEE ANGELUS DRAFTING CO. Plans $4 up. Money saved. Free estimates. All the bungalow books. 217 San Fernando Bldg., S.E. corner Fourth and Main. Main 2748.
x

LET ME BID ON YOUR TUNNEL WORK. Prevent cave or shaft work. Old tunnels cleaned out and retimbered at a small cost. Water tunnels a specialty. W. M. STROTHER, 211 Lankershim Bldg.
x

BUILDING AND PAINTING, COTTAGES, barns, chicken fences, altering, repairing. Plans and estimates free; good work, lowest prices. Write me and I will call. BURMEISTER, 738½ South Flower.
29

WANTED—CONTRACT FOR PAPER HANGing, painting, tinting, and repairing; best work at right prices. W. A. GOODWIN, 2554 La Salle ave. West 637.
30

CALL UP C. H. WATSON, 316 S. BROADway, for figures on all kinds of carpenter work. BROADWAY 4254, 22680.
30

JACKSON BUILDS ANYTHING, ANYwhere, repairing. Plans free. Money to build. 417 GRANT BLDG. 10420.
1

WANTED — A CONTRACTOR TO FIX A room, suitable for a moving picture show. Call at 1002 DEWEY AVE.
30

FOR SALE—
City Lots and Lands.

FOR SALE—
A CLOSE IN ACRE.
$10 CASH.
FREE WATER.
20 MINUTES BY TROLLEY.

Don't be satisfied to live and bring up your family within the restrictions of a little city lot. Get an acre, a close in, suburban acre. Then you can have the comforts of life, reducing your expenses to a minimum from the products of your own place. The best place to buy acreage is at Somerset. It is only 20 minutes away by trolley—a well settled suburban district. The soil is a rich sandy loam, and abundant water is furnished free. You don't need to pay much more than a city lot's splendid ground to raise all kinds of vegetables and fruits. As a place for chickens it is ideal, as results achieved by Somerset poultry raisers prove. Somerset acres can be bought for only $250. Just pay $10 cash and $10 per month. Why don't you get a start now? See Somerset. Excursions every hour daily, and up to 2 p.m. Sundays.
EMIL FIRTH,
319 W. 4th st., between Broadway and Hill.
"You're safe at Firth's."
Home A8105. Main 2543.
x

FOR SALE—
YOUR OPPORTUNITY.
Take advantage of one of these cheap lots.
$2000—Moneta ave. near 54th st.....40x140
$2700—Choice corner on La Salle.....80x150
$2200—Corner on Figueroa.....80x140
$2500—Moneta near Vernon.....80x140
$4000—Corner Moneta ave. and 54th.....80x140
$4000—Alvarado near Pico.....80x154
This Alvarado st. lot is one of the finest apartment sites in the city; restrictions expire January 1, 1912.
CONWAY & GLEASNER,
427-427½ Laughlin Bldg.
x29

FOR SALE—
5-ACRE SNAP.

Five acres on car line, 20 minutes from Sixth and Main sts. Improved with four-room house, barn and three chicken houses. Two horses, cow, two wagons, buggy, three dozen chickens and five dozen geese go with the place. Land is all planted to potatoes and corn. Price only $3000. Well worth $4000.
EMIL FIRTH,
319 W. 4th st., between Broadway and Hill.
"You're Safe at Firth's."
Home A8105. Main 2543.
x

FOR SALE—PROBATE SALE.

Pursuant to an order of the Superior Court of the county of Los Angeles, the administrator of the estate of John D. Porter, deceased, will sell at private sale, on or after May 12, 1910, the following property: Lots 3 and 4, Cable Road tract, Los Angeles; on said lot 4 is 7-room dwelling, numbered 2712 Temple st., between Occidental blvd. and Benton Way. Bids and offers may be left at SUITE 211, Lankershim Bldg. 'Phone Broadway 4171.
29

FOR SALE—
ONLY $100 CASH.

It only requires a small amount of cash to handle this large east front lot, 50x161 to an alley; high-class improvements all in and paid for. You will make a handsome profit on this fine lot. Price for the next few days only $1100. Pico Heights car to Alta ave. Home 72415. J. E. LANDEN.
West 6032. Cor. Pico and Alta ave.
x

FOR SALE—
A few choice lots in the Cottage Terrace tract, corner San Fernando Road and Elm st., on Eagle Rock car line, and just past the new car barns, $450 and $300 each, $25 down and $10 a month.
See WERNER, with
STRONG & DICKINSON,
167 South Broadway.
x

FOR SALE—12 FINE LARGE LOTS, IN THE northwest section. Eight of these are on a fine oiled street, with wide parkways, first-class curb, sidewalk and gutter. A genuine sacrifice at $7000 cash. Address A. box 223, TIMES BRANCH OFFICE.
x29

FOR SALE— $300 CASH.
$1400—Leeward ave. and Wilton Pl., 52½ ft. J. W. RICE & CO.,
605 S. Hill st. Rooms 502-503.
Tel. F5167. Main 4401.
1

FOR SALE—
MUST SELL.

Corner 22rd and Normandie; choice location for a home, flats or apartments; size 81x132; price $3900. OWNER, 1450 Magnolia ave. Phone 52661.

FOR SALE—50x168, IN INDUSTRIAL DIStrict, at 40 per cent. of its value, to close an estate, if sold within a few days. Bargain hunters, come in at once.
GEO. W. HAINES,
x1 Frost Bldg.

FOR SALE—CORNER LOT, 80x150, 5 MINutes from Broadway and Second car, on 2d; fine site for business block, or apartment house, for $5000. For full particulars, ROTHWELL REALTY CO., Delta Bldg. Both phones.
x

FOR SALE — 40 NICE BUILDING LOTS, close in, all modern conveniences, will sell all or part of them on terms and might consider good income property in exchange. W. R. CRAIGMILE, 2800 Dayton ave. East 2500.
29

FOR SALE—A FINE BUILDING LOT ON 27th st., between Arlington and Fifth ave., one block from Adams st. car, 62x132 to alley; street work and gas in; price $675, easy terms. 'PHONE F7315.
x

FOR SALE—BY OWNER, A BARGAIN; lot N. E. corner 36th and Magnolia sts., Westmoreland tract.
50x145.
Tel. Main 2253. A1253.
1

FOR SALE—LOT, 50x150, LEVEL, BLOCK from car, block from store, close church and school; lot covered with fruit, 25c is and you will want it. H. SAN NEWLON, 521 H. W. Hellman Bldg. Broadway 4958, 15461.
x29

FOR SALE—$650 FOR A CITY LOT READY to build on; 5c fare, level; street work in; $100 cash, $10 per month. See CONDON, at The McCarthy Co.'s office, corner Florence and Vermont.
x29

FOR SALE—
Will sacrifice high, east front, 50-ft. corner lot on King st., near Wilshire, at $450 below value. 530 CENTRAL BLDG., Sixth and Main sts.
29

FOR SALE—$1650, LOT NEAR CORNER OF Fifth and Wilton Place.
THE McCARTHY COMPANY,
291 North Broadway.
Main 1202. A2361. x29

FOR SALE—CLOSE-IN CHURCH PROPERty, 1125 Mignonette. Large lot, improved street, sewer, gas. Key at 1117 MIGONETTE.
29

FOR SALE—MY CONTRACT FOR LOT FOR $100 down, the rest easy terms. 1221 S.

FOR SALE—
City Lots and Lands.

FOR SALE—

ALHAMBRA HOME ACRES
AND
RAMONA ACRES.
$600 PER ACRE AND UP.
WITH WATER—EASY TERMS.

12 minutes' ride from First and Main streets—fare 6½ cents by book—Finest of soil—especially suitable for orange and the raising of chickens. Many of the Acres piped with gas. A few with cement walks and curbs—splendid view of the mountains and the San Gabriel Valley.

HOW TO GET THERE.

Take car marked "Covina Line" in the Pacific Electric Bldg., or anywhere on Main to First, and get off at Garfield ave. Salesman will meet you there with carriage to show the property, or come to this office for free transportation. Our tract agent is on the property from 9:30 a.m. until arrival of the car leaving city at 2:35 p.m.

JANSS INVESTMENT COMPANY,
220 Pacific Electric Bldg.
Home 10945. Bdwy 2405. 6th and Main. x

FOR SALE—
LAROME 50-FT. LOT.
SOUTHWEST—ONLY $300.
$25 DOWN, $25 MONTHLY.

This beaut

Classified Liners

FOR SALE—
Suburban Property.

FOR SALE — HUNTINGTON PARK, etc., best 5-room bungalow on 50-foot lines cash or terms. 422 I. W. HELLMAN BLDG., Fifth, Main 76.

Monrovia.

FOR SALE—

BEAUTIFUL BUNGALOWS IN BEAUTIFUL MONROVIA.

Discriminating people who want a well-priced home and yet dislike to locate in poor cottage districts on the city's edge are taking the fast inter-urban cars and living further out—in the foothill suburbs.

In beautiful "Highway Square" (those located on the extension of Arcadia-Huntington Drive you can buy on terms to suit any pocketbook (don't be afraid to talk terms) with use a delightful home so different from the poorly-built cottages and yet costing no more.

Here you have artistic design, rich mahogany finish, no lots less than 50 ft. front, orange trees, air, grand mountain view, broad streets, sewers, new comfort and many new features, at less than the cost of a mere cottage in the crowded city tract.

These are the celebrated "California" bungalows, originated by us and only by us, the most luxurious small homes in the world. Our reputation is behind them. So are the best everything in large quantities, thereby the substantial homes are sold for less than a local building company ask for a common cottage.

See the exquisite style we sell at $3500, $4000, $4500 and $5000 (or more, if you want to sell) and another unique model at $3750.

We also build to order.

No matter what sum you wish to pay for a home or what sort of a home you want, we invite you to talk with a responsible company.

MacINTYRE BUILDING CO.,
213 Pacific Electric Bldg.,
(Sixth and Main.)
Near elevator, 3rd floor.

Glendale.

FOR SALE—EXCHANGE—OR RENT—Houses, lots and acreage in Glendale, San Fernando Valley. I maintain offices for public convenience, having duplicate lists of over 200 desirable properties. Call or write me; I can save you money. Consult me. GLENDALE REALTY CO., 108 Brand blvd. Both phones, 250 Central. Afternoons.

FOR SALE — BEST BARGAIN ONE-year in Glendale, nearly new 5-room house and acre lot, with many varieties of magnificent trees; an inviting porch and will sacrifice $4000; terms or exchange. DR. LEWIS H. TRUE, Glendale National School, or 'Phone Sunset Glendale 291.

FOR SALE—LOT 65 BY 486, 34 fruit trees, plums and apricots, 5-room cottage, house, electricity available, 1 block from street car in Glendale; would make a fine suburban home. Price $2000 on terms. Call at 1133 GLENDALE.

FOR SALE—DELIGHTFULLY LOCATED 7-room modern bungalow, $3500; lot 60x175; terms. Genuine bargain to investor. VINE ST.; 1 block west Lomita Station, Glendale 1144.

FOR SALE—BY OWNER IN GLENDALE, beautiful twin lots on Salem st. Inquire M. D. CHEMBERLIN, 1221 Maple ave., Glendale.

FOR SALE—3S LARGE LOTS IN Glendale, close to red car line. M. D. CHEMBERLIN, 1221 Maple ave., Glendale.

Eagle Rock.

FOR SALE—
Have you read about

EAGLE ROCK?

Have you heard of the development in the eastern end of the valley?

Do you know that the beautiful Eagle Rock Canyon is now being made into a residence park?

Do you know that gas mains are being laid by the L. A. Gas and Electric Co.? Also that a water main is being laid by the Eagle Rock Water Co. from Pasadena, and that work has commenced on the extension of the Eagle Rock car line to Garvanza, yellow car line passing the property?

Do you appreciate the fact that you are going to have to put up large sums of money to get in any part of the valley into one of the more desirable residence tracts that have been placed on the market?

Do you realize that we are still selling lots in our tracts in this very locality at prices that will seem ridiculously low a few months hence, when the high-priced lots are put on the market?

If you realize the situation you will be busy. This is a chance to get in on the ground floor. Don't delay. Call at the handsome Branch office at once or phone Sunset Eagle Rock 291, or Home Main 8t. 3-room model.

Alhambra.

FOR SALE—A SPECIAL BARGAIN, 5 acres, fine for chicken ranch or subdivision purposes. Only a short distance from car line. Located on a good through road, about two miles S.E. of Alhambra. Price only $250 per acre. Terms can be had at reasonable rate.

BUTTERBAUGH-MYREN CO.,
No. 2 West Main st.
Cor. Garfield ave.,
Alhambra.

WALNUT RANCH.

...ty high-class property. Best ...ty of water. Only one ... This is one of the ... inches in Southern California. ... Crop this season will bring ...

...00 PER ACRE.

...E. H. MORRIS.
...JACOBS STERN.
...Pacific Electric Bldg.

...GUY INCOME FOR AN ...

...4 fruiting walls; two 7 and one ... 12-inch pumping plant, 85 inches ... per hour. Land especially ... oats and beets, now in barley ... Two good barns and ... lot of fine shade trees, one of ... alfalfa ranches in the ... miles from electric railway and ... from the city. Price $24,000. ... to investors.

ELLINGWORTH & CO.,
...Bldg., 2nd and Spring sts.
...Main 1369. x29

FOR SALE—
Wilmington, San Pedro or Long Beach Property.

...E. SPURLOCK & CO.,
...21 Central Bldg., Sixth ...
...F2629.

½-ACRE
VALENCIA GROVE.

...Placentia district, 2 miles ...small California house; no ... plenty of water. Will ... for $1000 on the next ... per acre, terms.

...E. H. MORRIS.
...JACOBS STERN.
...Pacific Electric Bldg.

FOR SALE—DURING THE PAST ... I have made thousands of ... clients in Wilmington property; ... you. Come in and let me tell you ... HOUSE, 204 S. Hill. Lee Angeles.

FOR SALE—HUNDREDS OF LOTS ... in original townsite of Wilmington; ... acreage. J. F. WRIGHTMAN, ... town office, 207 Lanshire Bldg.

FOR SALE — EAST MAIN-STREET ... cottage, furnished, facing ... gas, $250; terms; only $400 ... NOW-SMITH CO., 411 Main ...

FOR SALE—RESIDENCE ... high and level, $325, terms ... Lots, S. Olive st., Ocean ... IESON, 1527 S. Olive st.

Clearwater Sale.

FOR SALE—
Build your home NOW at Clearwater, between Manhattan and Hermosa, on streets, sidewalks, gas, electric lights and both phones. Terms to suit you, 6 per cent. annually. Besides I guarantee you 20 per cent. increase in value in a few months. The season is on. You will never be offered such prices and such terms again. Don't delay. Come to-day or phone. TAS. G. CORTELYOU, 231 Douglas Bldg.

San Pedro.

FOR SALE—AT SAN PEDRO, SIX-room modern cottage; lot 50x150; 2 blocks from car line, 1 block from Beacon st.; fine location; sacrifice if sold at once; no reasonable offer refused. For particulars address P. O. Box 1, San Pedro, Cal.

FOR SALE—SNAP AT $3000; 5-ROOM cottage, lot 50x150, on Beacon st., bet. Broadway and Hill. Inquire on sale at Firth's.

...Main 2543.

...x

...ER

Classified Liners

BUSINESS CHANCES—For Sale.

FOR SALE—GROCERY STOCK IN BEST town in California; over $1,000,000 paid out in wages each month; owner interested in oil and must sell. Fish BLACKLEIGH, 325 Grosse Bldg. 29

FOR SALE—STORE HANDLING NEW AND second-hand goods of all kinds, doing fine business. Act quick, owner going away. Price $600 cash. Address BOX 52, SAWTELLE, Cal. x2

FOR SALE—OR EXCHANGE—GOOD HARDware, tin, shelving, fixtures, cash register, showcases, scales, stock, etc.; have stock hardware for good real estate or cash. Inquire 742 S. HILL ST. 29

WANTED—A GOOD MEAT CUTTER TO start a shop in a new building where there is a good opening for a market; 2 months' free rent. Mineola ave., car to Gaf and San Pedro. 30

FOR SALE—MEAT AND FISH MARKET, old stand, good location, cheap rent, good trade, fine opportunity for two young men. A big snap if taken this week. Apply MAIER PACKING CO., see MR. BARRETT.

FOR SALE—½ INTEREST IN MOTION PICture theater; everything complete. This place has never been opened yet. Big boom on in Taft, Cal. See CLUNE'S FILM EXCHANGE. 1

SELLING STOCK TO BUILD FACTORY FOR the manufacturing of very valuable patents. Sure and safe investment which will pay 100 per cent. See morning at 121 S. BROADWAY. 4

FOR SALE—RESTAURANT

And lunch counter, doing business $20 to $30 per day; rent $25; this is your chance as owner leaves this week. Call MAIN 462. No agents. 30

TIMES BRANCH OFFICE, 321-23 S. SPRING st. Advertisements and subscriptions left at the new Spring-st. office of The Times will receive as careful attention as at the main office. Competent clerks in attendance.

RESPONSIBLE PARTY TO LEASE LUNCH and delicatessen privilege in leading confectionery of good live town; good proposition for right party. For interview, address C. D. BAIRD, General Delivery, city. 2?0

$170 MADE A MILLION IN CALIFORNIA oil. Our free booklet tells the story. Mailed upon request. We offer nothing for sale in this booklet. SAGAR-LOOMIS COMPANY, Phelan Bldg., San Francisco. x*

$1,000 BUYS CASH GROCERY, CLOSE IN; daily sales $20; daily expense $1.50; net profit daily $7.50; don't delay if you want this money maker. See OWNER, Home phone 10755. 1

$1000—CONFECTIONERY, CIGARS, SODA fountain, store doing large business, good fixtures, fountain, stock, tools for manufacturing, worth $1500. See OWNER, 204½ E. 3rd. No agents. 29

FOR SALE—POOL HALL, FINE LOCATION, steady trade; nearest and best payer in town; selling less than cost; investigate and be convinced. SOUTHERN REALTY COMPANY, 712-13 Union Trust Bldg. 29

BUYERS.

My business method is a very old one, the same as your father's father used to use; honesty is the best policy and it's a winner. J. H. DANIEL, 422 W. 7th. x*

GROCERS—DO YOU NEED MONEY? I WILL pay your back bills and put you out of the hole. Write me confidential. Address K, box 31, TIMES OFFICE. 1

FOR SALE — SOUTHERN CALIFORNIA large body of Portland cement rock land; principals only. C. P. SPINING, owner, Pasadena, Cal. x?

FOR SALE—A GROCERY STORE, STOCK and fixtures in best location; living rooms, barn, etc.; long lease, $25 per month. Address P, box 126, TIMES OFFICE. 1

FOR SALE—CASH GROCERY, LIVING rooms; rent $25; no soliciting; large chicken yards, fine takes stock, fixtures, furniture and poultry. See OWNER, 1468 W. 3rd st.

FOR SALE—GROCERY IN SUBURBAN town; monthly sales over $3000; expenses low; invoice about $2500; best reasons for selling. Address O, box 114, TIMES OFFICE. 1

FOR SALE—PAYING BUSINESS; FIXtures, cigars, tobaccos, groceries, candy, stock, cash $250; selling on account of sickness. 1220-22 E. FIRST ST. 30

A GOOD OPPORTUNITY FOR A NATUROpathic doctor to buy a many years' established business. Address P, box 122, TIMES OFFICE.

FOR SALE—ESTABLISHED BUSINESS; GAS engines, mining machinery, pumping plants, this city. Address O, box 124, TIMES OFFICE. 29

FOR SALE—WELL EQUIPPED BARBER IN suburbs; a snap if taken at once. L. A. BOARD OF TRADE, 600 Equitable Bank Bldg. 1

FOR SALE—BAKERY, RESTAURANT, IN near-by growing town; a good business opportunity and must be sold at once. Address O, box 123, TIMES OFFICE. 1

FOR SALE—FINE PAYING OIL BUSINESS in Ventura. Cal. Owner is sick and must sell at once. Address J, box 117, TIMES OFFICE.

BIG BARGAIN.

Swell cafe, doing $18 day. Rent $40; must be sold today account sickness, only $250 cash. Get busy. J. H. DANIEL, 422 W. 7th. x*

FOR SALE—BUSINESS PAYING $250 PER month. Price $1400; $800 cash. Will stand thorough investigation. Address R, box 114, TIMES OFFICE.

FOR SALE—BARBER, HERE IS YOUR chance; 2-chair barber shop in Colton, cheap. OTTO STEINEN SUPPLY CO., 216 W. Third. 30

FOR SALE—CORNER GROCERY, WELL stocked, 3 living rooms, $1300 or invoice. Will take lot for part. Phone SOUTH 4634. 1

FOR SALE—GROCERY AND SCHOOL SUPply store, between 2 schools; fine business; make offer; leaving town. 639 S. GRIFFITH. 1

FOR SALE—$350 WILL BUY A NICE GROcery store and nice furniture with 4 good living-rooms; must sell, $20 per month rent. 1623 W. 20TH ST.

FOR SALE—A PAYING BUTCHER BUSIness in a busy town; purchaser may come to and watch the trade before closing. Address R, box 6, TIMES OFFICE. 1

FOR SALE—HALF INTEREST IN PINEpaying moving picture show; excellent opening for live man; investigate. SOUTHERN REALTY CO., 712-714 Union Trust Bldg. 29

FOR SALE—FURNISHING GOODS, STOCK and fixtures, fine location, low rent. Will invoice and give discount. 2030 MISSION ST., South Pasadena. 29

FOR SALE—COMPLETE COBBLER'S OUTfit, very cheap. Call 2030 MISSION ST., South Pasadena.

WANTED—PROMOTER FOR AN INVENtion; model shown. Address R, box 5, TIMES OFFICE. 1

TO LET—A GOOD SALOON IN A GOOD lively mining camp. Inquire 404 HENNE BLDG. 1

FOR SALE—$250 CASH BUYS H-STOOL lunch room, 123½ S. FIRST. Receipts between $70 and $80 per week; closed Sunday. 5

FOR SALE—TAILOR SHOP, FIRST-CLASS condition; will sell reasonable to quick buyer. Address O, box 170, TIMES OFFICE. 30

A CONFECTIONERY STORE AND LUNCH room near state Normal School, cheap, rent $5 per month. 622½ S. HOPE. 1

FOR SALE—I HAVE SOME OF THE MOST interesting bargains that will pay to investigate. J. H. DANIEL, 422 W. 7th. x*

FOR SALE—FIRST-CLASS PHOTO STUDIO; well established; good reason for selling. 224 S. SPRING ST. *

HAVE $150 AND SERVICES. WHAT HAVE you got? Address R, box 55, TIMES OFFICE. 1

FOR A QUICK SALE, MONEY-MAKER, $600; weekly profit $30. NEWMAN, 522 Germain Bldg. 1

LONG BEACH CONFECTIONERY, SODA water; weekly profits $25; big bargain. NEWMAN, 522 Germain Bldg. 1

FOR RENT—FINE 2-CHAIR BARBER SHOP for first-class barber. Apply at once, 1848 S. JEFFERSON ST. 1

COUNTRY GROCERY DOING GOOD BUSIness, $900; rent $12, with 4 living-rooms. Address P, box 149, TIMES OFFICE. 2

FOR SALE—WHOLESALE BREAD ROUTE, good horse and wagon, $300. Phone SOUTH 6034. *

FOR SALE—$50; OLD MISSION STYLE 4-chair bootblack stand. 617½ W. SIXTH ST. 1

FOR SALE—TANNERY AND ELK SHOE factory, or partner wanted. 147 N. SPRING. 29

FOR SALE—CIGAR, FRUIT, CONFECTION, ery stand; lease; low rent, good location, cheap. 1102 S. MAIN.

WILL BUY SMALL BUSINESS, GROCERY, cigar or confectionery; must be bargain. Address P, box 162, TIMES OFFICE. 29

FOR SALE—GOOD PAYING RESTAURANT with liquor license; fine location; new lease to 6 BROADWAY.

BUSINESS FOR SALE; EASTERN DYE AND Cleaning Company; 191 N. Fair Oaks ave., Pasadena, Cal. Parties want to go east. x?

FOR SALE—RESTAURANT. 1154 EAST 1ST ST. Busiest block in city. $250. 1

BUSINESS CHANCES—Wanted and Miscellaneous.

HAVE $200 TO PUT IN SOME SMALL BUSIness. Will consider partnership offer. What you offer me must stand strict investigation. No agents. Address P, box 125, TIMES OFFICE. 29

WANTED—TO BUY INTEREST IN SMALL, established business. State full particulars, with best price. Principals only. Address F, box 124, TIMES OFFICE. 1

WANTED—GOOD PAYING BUSINESS IN exchange for second mortgage note or sale contracts up to $2500. Full particulars. Owners only. BOX 1190, postoffice. 30

WANTED—GROCERY FOR CASH AND clear real estate. Want to deal with owner. 2?13 W. PICO. Phone West 5726. 30

BUSINESS CHANCES—Wanted and Miscellaneous.

WANTED—WE ARE AUTHORIZED TO SEcure for a client a dry goods, clothing or general merchandise store, or possibly some other business that will stand right investigation. Our client has small amount of cash and a number of high-class lots, free of incumbrance, located in lively suburb; he might include his home; cash value $4000. If you know of some one trying to sell on above call his attention to this ad. Legitimate offers will be speedily investigated. FRANK WILEY, 216 Pacific Electric Bldg. x1

SHARES—All Sorts, Big and Little.

FOR EXCHANGE—WHAT HAVE YOU FOR 20 acres, 2½ blocks of Winnesat Station? Now in Murray grapes, which can be made to bring big income; cash price, $250 per acre; $1200 against it; want clear house and lot in city; will consider commercial-house and might consider good auto, but it must be a good one; cash will not be refused. 218-219 CITIZENS' NATIONAL BANK BLDG. PHONE 10275. 1

FOR EXCHANGE—WANTED TO TRADE A 1910 Duro automobile, 24-H.P., newly painted, top, glass, front, extra tire, in A-1 condition, for equity in house and lot; if for lot, value $1200; prefer Westlake district; can use car any time. Address R, box 61, TIMES OFFICE. 30

FOR EXCHANGE—FOR AUTOMOBILE OR good lot, an automatic mowed zinc machine. Will make from $10 to $20 per week; a fine income assured. Call or address F. JEROME, 153 N. Main. 29

FOR EXCHANGE—300 SHARES BURLINgame Consolidating stock, all free, ready to deliver, company price $10 per share. Make offer, box 964, OCEAN PARK. 29

FOR EXCHANGE—WHAT HAVE YOU FOR good 5 to 7-room house? Can match what you have. Call 321 GERMAIN BLDG. FIRST. 29

FOR EXCHANGE—$500, CLEAR LOTS IN good northern town; want electric runabout, no junk. PHONE HOME 41187. 29

FOR EXCHANGE — NEW REMINGTON automatic shotgun, want Remington typewriter. 2?20. 1

FOR EXCHANGE—SWAP, GENT'S GOLD filled Elgin watch, for second-hand lumber. 1214 E. 27TH ST. 29

FOR EXCHANGE—$300 UPRIGHT PIANO, good as new; want good motorcycle. Apply 153 N. MAIN. 29

MONEY TO LOAN—In Sums to Suit.

$500,000 TO LOAN ON CHATTELS, SALARY, WAREHOUSE RECEIPTS.

Generous loans on furniture, pianos, live stock, diamonds, real estate contracts, personal property; easy terms, confidential. Phone A2709. WATSON, Main 4572. Equitable Bank Bldg., First and Spring. x*

TO LOAN — CHANDLER & GORE HAVE plenty of 5 and 7 per cent. money to loan on L. A. realty. Also building loans. Trust deeds, real estate contracts and second mortgages bought and sold. CHANDLER & GORE, 611 Delta Bldg. F1231. x*

TO LOAN—I AM ALWAYS IN THE MARket for real estate mortgages, city or country, first or second paper; make building loans and buy contracts. H. C. HOLLINS, 729 Story Bldg.

F7220. Main 7124. 1

WE MAKE A 6-PER-CENT. BUILDING loan and are practical builders. MILWAUKEE BUILDING CO., MILWAUKEE BUILDING CO., MILWAUKEE BUILDING CO., 316 Wright & Callender Bldg. Phones—10751, Main 3175. x*

QUICK LOANS — FURNITURE, PIANOS, live stock, diamonds, life insurance, real estate (1st or 2nd mortgage,) contracts, etc. Money same day. Low rates, easy terms. PACIFIC LOAN CO., 402 L. L. Trust Bldg. Second and Spring. Phones A7250; Main 8127. x*

TO LOAN—CITY AND COUNTRY. Lowest rates. $250,000. $350,000. S. B. EARNEST & CO., 321 H. W. Hellman Bldg. Fourth and Spring. Phones. x*

TO LOAN—GOING TO BUILD? SEE WAYmire, 1910 Trust Bldg. building. Pay in three years. Labor and material are cheap now. Build a home on that vacant lot. Phone A2150. WATSON, Main 4572. Equitable Bank Bldg., First and Spring. x?

I HAVE $25,000 TO LOAN AT 6 OR 7 PER cent. on real estate, city or country; money waiting. R. W. MOYER, 604 Frost Bldg. F6107. 29

$500,000 TO LOAN ON REAL ESTATE. Quick loans. Any amount. Lowest rates. No charges for papers. Prompt appraisement. Building loans a specialty. Phone A2709. WATSON, Main 4572. Equitable Bank Bldg., First and Spring. x*

QUICK LOANS, $50 TO $1000, ON REAL ESTate, first or second mortgages, for long or short time; also loan on or buy mortgages, trust deeds and contracts. Money same day; no brokers' fees. SECCOMBE, 402 Trust Bldg., corner Second and Spring. x*

MONEY LOANED SALARIED PEOPLE; women keeping house and others without security; easiest payments; offices in 66 principal cities. Save yourself money by getting my terms first. D. R. TOLMAN, 430 Macdonald Bldg., Broadway and Fourth.

WE MAKE SHORT-TIME LOANS SECURED by first and second mortgages on real estate. Our rates are low, our terms are liberal. Can furnish money within 24 hours. NOURSE & CO., 326-334 Los Angeles Trust Bldg. Telephone A7146; Broadway 1311. x*

TO LOAN—MONEY.

I have $4000 to loan for 3 years at 7 per cent., first mortgage. Must be good residence Wilshire, Westlake or income. Address Z, box 264, TIMES OFFICE. x29

PRIVATE MONEY, 6 AND 7 PER CENT; NO DELAY ON CITY AND COUNTRY PROPERTY; STRAIGHT BUILDING LOANS. LOCKHART & SON, 601 H. W. HELLMAN BLDG. MAIN 1420, A7532. x*

MONEY CONFIDENTIALLY LOANED TO employees. Loans to be paid in installments of $2 cents or more per week, or $2 or more per month. PEOPLE'S LOAN COMPANY, 324 Citizens' Bank Bldg., 3rd and Main. x*

MONEY TO LOAN—

$200 to $250,000 to loan on real estate and other good securities at current rates. McCONNELL & IRVINE, Established 1886. 311-312 Douglas Bldg. x*

TO LOAN—MONEY LOANED ON REAL ESTate mortgage security; contracts for sale of real estate, mortgages and trust deeds purchased. CHARLES LANTZ, attorney, 1?08 605 Bullard Bldg. x*

TO LOAN—MONEY TO LOAN ON DIAMONDS, watches, jewelry, pianos, furniture, warehouse receipts, mortgages, real estate contracts, etc. Diamond loans our specialty. Loan out your own money; 4% per cent; no delay; lowest rates. Business confidential; private rooms. Polite treatment. Bank references. Established 1903. We do the largest pawnbroking business in the city. H. T. REID & CO., 223 W. Second st. (cor. Broadway.) Suite 125. A1926. x*

TO LOAN—

WE ADVANCE MONEY ON PIANOS, HOUSEHOLD GOODS, LIVE STOCK, WAREHOUSE RECEIPTS, GROWING CROPS AND OTHER PERSONAL PROPERTY. LOANS MADE IN A QUICK AND CONFIDENTIAL WAY, ON BEST TERMS EVER OFFERED.

ROSS & CO.

421 LAUGHLIN BLDG. 314 S. BROADWAY. x* PHONE MAIN 5491.

WE BUY NOTES, MORTGAGES, TRUST deeds, contracts issued for sale of real estate, etc. We pay all expenses of transfer, including cost of certificates. We invest our own funds and can furnish money immediately. Money to loan, secured by either first or second mortgage. NOURSE & CO., 326-334 A. Trust Bldg. Telephone A7146, Broadway 1311.

TO LOAN—ROOMS 404-5 BRADBURY BLDG. SALARY LOANS. SALARY LOANS. No indorser, no red tape; we will pay you to investigate before borrowing elsewhere. BROADWAY LOAN CO., 404-405 Bradbury Bldg., Third and Broadway. Office open 8 a.m. to 5 p.m. Also Monday and Saturday evenings until 8 p.m.

QUICK LOANS ON FURNITURE, PIANOS, and any other personal property. No publicity; goods remain in your possession; money ready same day; lowest rates in city; call the time you want and can do business as convenient, reducing interest accordingly. It pays to deal with a reliable firm; 12 years' established. CLARK & CO., 201 Security Bldg., 310 S. Spring st. Phone F7151. Main 6062.

LOANS ON FURNITURE, PIANO, DIAmonds, warehouse receipts, personal property, real estate contracts, any personal property; also short loans on first and second mortgages; lowest rates; our own funds; reply as confidential; all payments on partial payment plan of interest; private and confidential. MILLER REAL ESTATE CO., 106 W. Third st., room 404, Main 7511, A6867. x*

$1,000,000 TO LOAN ON REAL ESTATE, 4 to 5 per cent., best business property. 5 to 6 per cent., good business property. 6 to 7 per cent., best residence property. 7 to 8 per cent., outside residence property. No delays. No red tape. Any sum desired. Large and small city loans a specialty. Ranch loans solicited. Cash for mortgages and deeds of trust. Bank stocks bought.

WE MAKE STRAIGHT BUILDING LOANS. 6 to 6 per cent., on A-1 business property. 7 per cent. on A-1 residence property. 8 per cent. on 2nd grade residence property. See our latest bungalow plans. Referenced: Title Insurance & Trust Co., Title Guarantee & Trust Co., Los Angeles Investment Co., First National Bank, Citizens' National Bank. MATTHEWS & MATTHEWS, The Leading Mortgage Brokers, 228 Douglas Bldg., corner Third and Spring. x*

TO LOAN—5 PER CENT. 6 PER CENT. $200,000 to loan on real estate in sums to suit; quick loan.

Ranch loans a specialty, any amount.

City, country or suburban, loans on short notice.

Mortgages, trust deeds and contracts bought.

I make a specialty of real estate loans, am in position to place your loan without delays. DOLPH T. MITCHELL, 420 Citizens' National Bank Bldg., 3rd and Main sts. Phone A6464. 7 per cent. 5 per cent. x*

MONEY TO LOAN—

At present I have on my books plenty of 6 per cent. money to loan on city realty in large or small amounts, from $1500 to $40,000. I also have plenty of 7 per cent. money to loan on a liberal appraisement of realty or other city realty, from $1500 to $30,000. I also have $20,000 to loan on ranches.

FRANC C. CURRY.

426 Byrne Bldg. 3d and Broadway. Phones A2862. Main 2165. x*

MONEY TO LOAN—

$250,000 TO $750,000.

ON CITY OR COUNTRY PROPERTY. PROMPT ATTENTION GIVEN TO ALL APPLICATIONS. APPLY TO HENRY W. MELLEN, LOAN DEPARTMENT. WRIGHT & CALLENDER, COMPANY, 403 S. HILL ST. MAIN 3040. HOME 10745.

LOWEST RATES OF INTEREST—2 TO 10 per cent lower than banks. SALARY LOANS. SALARY LOANS. SALARY LOANS. SALARY LOANS. Pay when and what you can. Business confidential. Courteous treatment. Loans from $10 to $500 on DIAMONDS—FURNITURE—DIAMONDS. DIAMONDS—FURNITURE—DIAMONDS. 1 TO 5 PER CENT. 1 TO 5 PER CENT. Diamonds and Jewelry kept in Bank Safe Deposit Vaults. Established Nine years. Bank References. KUSEL, 107-108 STIMSON BLDG., 3RD AND SPRING. x*

WE LOAN MONEY TO SALARIED PEOple, business or professional men and women, at the lowest interest charge made in this city. We also loan on chattels, mortgages, second mortgages on real estate and endorsed notes at the very lowest rates. Loans on automobiles and machinery a specialty. First mortgage loans on city and country real estate negotiated. Twelve years in the money loaning business in this city. Quick action. Confidential. Reliable. W. J. RANKIN & CO., 204 Herman W. Hellman Bldg., Los Angeles, Cal. Phones A1810, Main 1042. x*

USE THE STATE'S MONEY FOR A FEW MONTHS.

Get your bills paid and owe one party by borrowing on your personal note. We are the largest company in the city which makes quick loans to "salaried people only." We are the leaders because of our low rates and courteous treatment. If you will use our special rebate plan you can save from $5 to $25. We pay up other loan companies. Three private offices.

PEOPLE'S STATE LOAN COMPANY, 610-611-612 Grosse Bldg., Sixth and Spring sts. Open 8 a.m. to 6 p.m., Mondays and Saturdays until 9 p.m. x*

$1,500,000 TO LOAN—

ON CLOSE-IN INSIDE BUSINESS PROPERTY.

CHOICE RESIDENCE PROPERTY. FARM LOANS. BUILDING LOANS A SPECIALTY.

LOWEST RATES.

APPLY R. G. LUNT, ESTABLISHED 1886. ROOM 308, SECURITY BLDG., 8TH AND SPRING STS. x*

MONEY TO LOAN— EASTERN RATES.

We can loan you money, any amount, on your furniture, pianos, live stock, insurance policies, contracts, diamonds, second mortgages, real estate or any security at eastern rates, and extend to you the longest time payments ever given in Los Angeles, no extra charge for papers, goods remain in your possession; we pay off other companies and advance you more money. Business confidential. Give us a trial.

U. S. LOAN CO., 210 Mason Opera House, 127 S. Broadway.

POSITIVELY LOWEST RATES ON SALARY LOANS.

ABSOLUTELY NO PUBLICITY.

NO SECURITY OR INDORSER. EASY PAYMENTS.

COMMERCIAL DISCOUNT CO., 628-629 Chamber of Commerce Bldg. x*

MONEY TO LOAN—In Sums to Suit.

WE DO AS WE ADVERTISE.

We advertise to make loans to salaried people as cheap as any company in the city and cheaper than a majority of them, without security or "indorser," and we do it. We will make you a loan on short notice without inquiry of your friends or relatives. All of our employees are gentlemen and you are assured courteous treatment. Private offices. Money costs only for time in your possession.

THE NATIONAL LOAN CO.

523-529 Bryson Blk., Second and Spring sts. Office open 8:30 a.m. till 4 p.m.; Mondays and Saturdays until 8 p.m. x*

TO LOAN—MONEY.

$200 TO $100,000

ON CITY OR COUNTRY PROPERTY. VACANT OR IMPROVED. RESIDENCE LOANS WANTED. RANCH LOANS SOLICITED. MORTGAGES PURCHASED. APPLY TO MR. KELLY, LOAN DEPT., ROBERT MARSH CO. SECURITY BLDG., 140 WEST 5TH ST. HOME 10178. MAIN 5208. x*

TO LOAN— ANY AMOUNT ON REAL ESTATE FIRST MORTGAGES.

5 TO 7 PER CENT.

Our responsibility, experience and superior equipment are at the service of borrowers.

Real Estate Loan Department, OIL & METALS BANK & TRUST CO., 210 W. Third st. Main 155. 10623. x*

MONEY—TO LOAN—WE HAVE A LARGE amount of private money to loan on real estate, city or country, in amounts from $500 to $100,000. We draw all papers and save time and trouble. ESTABLISHED 24 YEARS. Both phones.

EDWARD D. SILENT & CO., 405-410 South Hill st. x*

MONEY TO LOAN— $2500 TO $250,000. ON CITY OR COUNTRY PROPERTY AT CURRENT RATES. WRIGHT & CALLENDER COMPANY, 403 S. HILL ST. MAIN 3040. HOME 10745. x*

MONEY LOANED ON DIAMONDS, JEWelry, watches, typewriters, pianos, furniture, warehouse receipts, mortgages, real estate contracts, etc. Diamond loans our specialty. Loan out your own money; 4% per cent; no delay; lowest rates. Business confidential; private rooms. Polite treatment. Bank references. Established 1903. We do the largest pawnbroking business in the city. H. T. REID & CO., 223 W. Second st. (cor. Broadway.) Suite 125. A1926. x*

TO LOAN—

WE ADVANCE MONEY ON PIANOS, HOUSEHOLD GOODS, LIVE STOCK, WAREHOUSE RECEIPTS, GROWING CROPS AND OTHER PERSONAL PROPERTY. LOANS MADE IN A QUICK AND CONFIDENTIAL WAY, ON BEST TERMS EVER OFFERED.

ROSS & CO.

421 LAUGHLIN BLDG. 314 S. BROADWAY. x* PHONE MAIN 5491.

WE BUY NOTES, MORTGAGES, TRUST deeds, contracts issued for sale of real estate, etc. We pay all expenses of transfer, including cost of certificates. We invest our own funds and can furnish money immediately. Money to loan, secured by either first or second mortgage. NOURSE & CO., 326-334 A. Trust Bldg. Telephone A7146, Broadway 1311.

TO LOAN—ROOMS 404-5 BRADBURY BLDG. SALARY LOANS. SALARY LOANS. No indorser, no red tape; we will pay you to investigate before borrowing elsewhere. BROADWAY LOAN CO., 404-405 Bradbury Bldg., Third and Broadway. Office open 8 a.m. to 5 p.m. Also Monday and Saturday evenings until 8 p.m.

QUICK LOANS ON FURNITURE, PIANOS, and any other personal property. No publicity; goods remain in your possession; money ready same day; lowest rates in city; call the time you want and can do business as convenient, reducing interest accordingly. It pays to deal with a reliable firm; 12 years' established. CLARK & CO., 201 Security Bldg., 310 S. Spring st. Phone F7151. Main 6062.

LOANS ON FURNITURE, PIANO, DIAmonds, warehouse receipts, personal property, real estate contracts, any personal property; also short loans on first and second mortgages; lowest rates; our own funds; reply as confidential; all payments on partial payment plan of interest; private and confidential. MILLER REAL ESTATE CO., 106 W. Third st., room 404, Main 7511, A6867. x*

TO LOAN — FOR QUICK LOANS ON FIRST AND SECOND MORTGAGES; LOWEST RATES; ANY AMOUNT; RETURN TO 2 YEARS. SEE MECHANICS' LOAN CO 436 BRADBURY BLDG A6679, MAIN 9219 x*

MONEY TO LOAN—

We have plenty of money on hand to loan on Los Angeles real estate security. Prompt and liberal appraisement.

DAVID BARRY & CO., 715-719 Union Trust Bldg. Ask for M. D. McGregor. x29

TO LOAN— —$750,000— MOYER & GILBERT, 302 H. W. Hellman Bldg. City Loans. Ranch Loans. 5 and 6 per cent. 6 and 7 per cent. Home A3827. Main 3474. x*

TO LOAN— —$750,000— At low interest rates, 5 to 7 per cent. In sums to suit. Liberal appraisement. GEORGE H. COFFIN & SON, Established 1886. F3277. Suite 350 Security Bldg. Main 3535. x*

MONEY LOANED ON DIAMONDS. I WILL lend you more money and charge you less interest and give you longer in which to redeem your goods. All diamonds kept in the safe deposit vaults. Bank references. Tickets issued. R. K. MUSSER, 412 O. T. Johnson Bldg., Fourth and Broadway. x*

FLEWWOOD MAKES LIBERAL LOANS ON pianos, furniture, live stock, storage goods, diamonds, etc.; terms to suit at lowest rates, no removals; private. A square deal. 424 S. SPRING ST., room 307. 'Phone Main 8163. x*

MONEY LOANED. CONTRACTS AND MORTgages bought. A. M'CALL, 314 Bullard Bldg.

PRIVATE MONEY. NO RED TAPE. ANY amount on good security. M. M. DAVISON & SON, 204-6 Wilcox Bldg.

MONEY TO LOAN—ON REAL ESTATE. We buy mortgages, trust deeds and contracts. R. B. CHAPMAN CO., 311 Central Bldg.

SALARY LOANS—LOWEST RATES; CONfidential. NEWTON, 708 O. T. Johnson Bldg. x*

FARNSWORTH BROS. MAKE LOANS ON real estate. 215 LISSNER BLDG., 424 S. Spring st. F1269. x*

MONEY WANTED—On Real Estate and Collaterals.

WANTED—MONEY:

Banks pay 4 per cent. I have choice first mortgages, $100 to $300, at 15. Act promptly! Phone A3790. WATSON, Main 4572. Equitable Bank Bldg., First and Spring. x*

WANTED—$15,000, 3 YEARS, 7 PER CENT. net, on close-in improved business property; bonded lease for 8 years; value $40,000. R. W. MOYER, 604 Frost Bldg. F6107. 29

WANTED—MONEY. I HAVE SOMETHING of interest to loan investors who send me their address. FRANK C. SMITH, agent, 302 Trust Bldg. A4674, Main 6262. x1

WANTED—ONE TO INVEST $2000 TO $10,000 in business paying 15 to 30 per cent. per annum; or will pay 10 per cent. for loan; fully secured. Address Box 78, TIMES OFFICE, Pasadena. 29

WANTED—MONEY AT 5½ PER CENT., FOR a large, well-secured, high-class central business property loan; principals only need answer. Address A. B., box 140, TIMES OFFICE. x29

WANTED—$2000 ON MODERN 6-ROOM BUNgalow in fine improved tract, Western district; willing to pay 8 per cent. interest, but must have it at once. Call 219 STORY BLDG. F 6282.

WANTED—$600, 3 YEARS, 7 PER CENT., on house and lot, worth $2500. R. W. MOYER, 604 Frost Bldg. F6107. 29

WANTED—FROM PRIVATE PARTY, $3750, 7 per cent., southwestern modern residence; conservative valuation $7500. 501 O. T. JOHNSON BLDG. A8227. 29

WANTED—$10,000 ON HIGHLAND PARK business property, interest 10 per cent. net. Address A, box 224, TIMES BRANCH OFFICE. x29

WANTED—$20,000 LOAN, 3 YEARS, AT 6 per cent., on close-in brick fireproof income property. Address R, box 115, TIMES OFFICE. 30

TO LOAN—$1000, PRIVATE MONEY, ON good real estate, interest 7 per cent. Call E. SANTA BARBARA. Phone South 1345. 30

WANTED — $15,000, 3 YEARS, AT 7 PER cent. Good security; first mortgage; no brokers. Address P, box 106, TIMES OFFICE. 1

WANTED—$7500, ON ACREAGE ON A 20 per cent. loan, 3 years, 7 per cent.; no agents. Address M, box 134, TIMES OFFICE. 1

TO LOAN—$2500, 7 PER CENT., ON IMproved real estate; no commission. Address R, box 138, TIMES OFFICE.

TO LOAN — $1000 AND $1200 AT 7 PER cent., on real estate. LOUIS CURTIS, 124 W. 38th st. South 3773.

TO LOAN—$1200, 7 PER CENT. ON REAL estate; no commission. Address R, box 131, TIMES OFFICE.

WANTED — LOAN OF $2000 ON STRICTLY high-class 7-room new bungalow; value $5400. TEMPLE 287, 54244. 29

WANTED—$1000 TO FINANCE GOOD PROPosition in Mexico. Call or write 1906 S. MAIN ST.

MONEY WANTED—On Real Estate and Collaterals.

WANTED—$2600 FOR 3 YEARS, AT 7 PER cent., on 20 acres, in 25-year-old navel orange grove; 4 buildings, pumping plant, also 40 acres of water stock, all in first-class condition, 6 miles from Redlands, on main line of Santa Fe, 320 feet from station; worth $25,000. x*

Wanted $5000 for 3 years, at 7 per cent., on 22 acres in apricots, peaches and plums; 75 shares of water stock, good 6-room modern house, value $11,000; 2 miles N.W. of Pasadena; these loans are first-class; all expenses paid to see security. JOSEPH T. MITCHEL, 420 Citizens' National Bank Bldg. x29

WANTED—MONEY.

For sale, choice first mortgages, Los Angeles city property, 6 to 7 per cent. banks pay 4. Act promptly. Security absolute.

$15,000—On improved property, worth $40,000. $6000—On improved property, worth $12,000. $12,000—On Wilshire residence, value $16000. $3500—On lovely home, worth $6000. $1900—On cottage, worth $3500. $1800—On cottage, worth $2800. $1400—On new cottage, worth $2200. And other amounts, $300 to $10,000. 'Phone A2709. WATSON, Main 4572. Equitable Bank Bldg., First and Spring. x29

WANTED—MONEY.

$700—5 years, 8 per cent. net, on modern 5-room cottage on 54th st., value $1700.

$1500—5 years, 7 per cent. net, on swell 6-room bungalow, value $3500.

$3500—5 years, 7 per cent. net, on 2-story, 8-room house, fine location, value $6500.

$1200—3 years, 7 per cent. net, on fine 10-acre, full-bearing orange grove in Riverside, value $2400.

MOYER & GILBERT, 302 H. W. Hellman Bldg. Home 'Phone A8327, Main 5474. x29

WANTED — ON REAL ESTATE FIRST MORTGAGES.

The superior advantages offered by a completely equipped, thoroughly responsible institution will be apparent to those having money to loan.

Real Estate Loan Department, OIL & METALS BANK & TRUST CO., 311 W. Third st. Main 155. 10623. x*

WANTED—

$2000—7 PER CENT.—3 YEARS.

5-room cottage with 6 lots, 50x165 each. Security is A-1 loan.

Loan Department, W. I. HOLLINGSWORTH & CO., Established 1890. 324 W. Fifth St. Bldg. x29

WANTED—$1500, 5TH, LONG BEACH AVE. 1800—50-foot lot, southwest, $2500. $17,500—12-room house, E. 7th, $4000. $6000—120-acre ranch, Imperial Valley, highly improved. $7500—Riverside orange grove, $25,000. $22,000—Apartment-house, $30,000. ARTHUR FREEMAN, 212 Lissner Bldg. F7260. 30

WANTED—OWNER WANTS TO BORROW $1500 on one lot which is improved with 3 houses; income from improvements $30 per month. Or will borrow $2500 and give mortgage on lot adjoining, which runs through to street. The additional $1000 for the purpose of building on those lots. Address P, box 203, TIMES OFFICE. x1

WANTED — $150,000, THREE TO FIVE years, on property valued at $250,000; this loan is gilt edge; will be glad to give details on request. WRIGHT & CALLENDER COMPANY, 403 S. Hill st.

Main 3040. Home 10745. x*

WANTED—MONEY—$5000.

Here's a cream loan. I want $5000 on income property, appraised by conservative bank at $10,000; three years, 8 per cent., payable quarterly. Act promptly.

'Phone A2709. WATSON, Main 4572. Equitable Bank Bldg., First and Spring. x29

WANTED—

Clarke & Gore want more money to loan on L. A. realty. We can place money in sums to suit.

CHANDLER & GORE, 611 Delta Bldg. F7231.

WANTED—CAN USE $30,000 TO $50,000 EXtra money in my business, with or without partner; paying 20 per cent. to 30 per cent. per annum, or will pay 15 per cent. for 1 to 2 years' loan, gilt-edge security. Address P, box 96, TIMES OFFICE. x29

WANTED—MONEY—$600.

C. a $400 first mortgage for sale. Security worth $3000. Interest 12 per cent. Banks pay only 4. Be wise and get 12.

'Phone A2709. WATSON, Main 4572. Equitable Bank Bldg., First and Spring. x29

WANTED—$1000; TO PLACE ON BUNGAlow; R. W., that is just finished and sold to her husband; pays 7 per cent. full amount, subject to securing 60 per cent. loan. G. C. DENNIS CO., 226-227 Security Bldg. Main 2578, F3746. 29

WANTED—$4000 ON CLOSE IN VALUABLE business property that sold for $12,000 cash money; this is subject to $4000. Here is a chance for some one. BROADWAY REALTY CO., 419 O. T. Johnson Bldg. A6389, Main 1?80. 29

WANTED—$2500 AND $2000 ON THREE finest bungalows in Wilshire district. Phone TEMPLE 429. W. Veeder, owner, 203 N. Cahuenga Blvd. 1

WANTED—TO BORROW $1600 AT ONCE; best of security. Address R, box 53, TIMES OFFICE. 1

STOCKS AND BONDS—and Mortgages.

FOR SALE—INVEST, DON'T SPECULATE. 25,000 shares (no more) oil stock at 25c per share. Company has 1030 acres, 960 acres of which is proven ground; one 700-barrel well completed, now drilling second well; don't owe a dollar; money in the treasury to complete two more wells; small capitalization and no promotion stock. Pipe lines and railroads now building to field. Oil paraffine base, running from 36 to 42 gravity and worth $2.50 to $3.50 per barrel at well. LORS, 436 South Hill st.

INVEST IN OIL LAND.

Do not put your money in banks or oil stock. Buy the land and produce the oil yourself. I have 960 acres of most choice oil land situated in the south of the Santa Maria field. I want the assistance of the capital to secure the title. It will require $5000, $7500 cash. I will give you a contract to one-half of my interest. This is proven ground with producing wells on all sides. Center of pipe line from field to tide water and railroad; 3½ miles distant; call at 201 STIMSON BLDG. 3

I HAVE PLACED WITH

THINGS ON WHEELS—
All Sorts.

Automobiles.

MANHATTAN AUTOMOBILE CO.
1216-18 S. Olive st.

JUST A FEW PRICES

OUT OF OUR STOCK OF

SLIGHTLY USED CARS.

STODDARD-DAYTON.
1910—Limousine; this car was especially for the recent automobile show; is run about 100 miles; the above price is ing of about $1000. This car is an in

STODDARD-DAYTON.
1909—7-passenger touring car, equipped clubs top, glass front, speedometer, covers; in fact everything necessary fully equipped car.

STEVENS-DURYEA.
6-cylinder, 5 passenger; fully equipped.

GREAT SMITH.
Practically new, fully equipped, in t condition, a splendid buy, come in see this car

CHALMERS-DETROIT.
1909—4-pass. 6-cyl, 30 H.P., elegantly and a rare buy.

VELIE
1910, 4-passenger touring car. Run less 1000 miles. Cost new $1600. Our price

HUDSON.
1910—20 H.P., 4-passenger roadster. This has been run less than 500 miles. You see it to appreciate this fast.

STUDEBAKER E. M. F.
30 H.P., this is the best buy in the California; this car runs like a new mo has glass front, speedometer; rains tes guaranteed condition.

BUICK WHITE STREAK.
Equipped with top, glass front, wind ster, storage battery; runs like a new c great bargain.

We also have a $75,000 stock of slightly automobiles, some of these cars have only run 100 miles, and are for sale by us at ly reduced prices; every model, every leading standard makes, and are all guaranteed; we can save you from $100 to $ you are in the market for an automobile any make.

MANHATTAN AUTOMOBILE CO.
1216-18 S. Olive st.

FOR SALE—MITCHELL 1909, 1910 AM 4-cylinder, 30-H.P. roadsters and touring cars; we have a number of used cars, taken in trade on 1910 Mit and at prices that make them easy to dispose; we guarantee our used cars to make 90 chance of being satisfied. Call at once. GREEN-ROBBINS CO., 1201 S. Broadway 5439. Home 29615.

FOR SALE—AM FORCED TO SELL roadster. This is a foreign car and is beauty, 4 lamps, Prest-o-lite tank, horn and dandy whistle; car cost $1600 in New York; am offering it for $1000. Make offer. Both double and single rumble 6 months, like new, $125. 207 N. MAIN HILL.

Bicycles, Invalid Chairs.

BICYCLES, BICYCLES, TIRES AND pairs at cash prices. KNIGHT'S CY 134 North Spring st.

Buggies, Phaetons, Runa

WE HAVE WHAT YOU WANT or second-hand buggies, surreys, cars and harness. If not in sto get it for you and save you money is no better. 1201 S. Los Angeles. BLYTHE-WELLNEST, 124 S. Los A

ALL KINDS OF LIVE FOUL for the highest price. MANIMAN 6 S. Main, Mott Market.

FOR SALE—TEAM; MUST BE high-grade lot. Address R. box OFFICE.

GREAT SOUND HORSE; MUST for cash. BROADWAY 1129

Wagons and Carts.

FOR SALE — TWO WAGONS, nearly new and strong, equipped with roller, good as new. Address MR. S. 500 NES BRAE.

LIVE STOCK FOR SALE—
Horses, Cattle, Mules, Etc.

FOR SALE—
An A-1 family horse, weighs 1 sound; kind and considerate driver and ladies and buggy; would make a or surrey mount; no mail or ring. 1 CORAWAY & McLAUGHLIN, Sheriff of Los Angeles County.

FOR SALE — TEAM OF BAY weighing 1,450 the team; both true will take $100 for both. Also wagon and almost new double harness and nearly every piece at end of MAY. one can't use. 29

FOR SALE — GAITED SADDLE the finest single-footer in the city; safe for any or child to ride; gentle or country; yet has fire enough to carry day. Can be seen and tried at 843 ST.

FOR SALE — ONE PAIR OF horses, weighing 1400 lbs.; both 6 years old; 1 is sound and good in every one pair of mares in the same Call at 122 NORTH OLIVE ST., after

FOR SALE—FINE PAIR OF DAPPLE mares, 5 and 6 years; weight 2800; 2 day; both for $250 or purchaser is desire FRONT STABLES, 1 to Los Angeles, Sunday, May 1.

FOR SALE—TEAM OF MARES, 8 and 9 years; weight 2800 pounds; 8 and 9 years old; one gentle; suitable for family—little this will sell cheap for the 2 if sold at once 328 GRAND.

FOR SALE—GENTLE HORSE, SOUN 5-year-old pony and cart, gentle for cheap; small, light delivery wagon, s ber-tired buggy, $25; must sell at once 122 SANTEE.

FOR SALE—PAIR OF MARES, A years old; weight 2900 lbs.; one by Isigian horse weighing 1250 lbs.; one a good single mare and well worth the 1 SAN PEDRO ST.

FOR SALE—GOOD TEAM OF ORE purpose horses, both perfectly gen to pull and ground to drive single or double, both for any lady to drive; cheap for cash. 1201 S. Los

FOR SALE—ONE GOOD FAMILY A livery horse, 1100 lbs., fat, gentle and Price $75, cheap. No dealers. 2042 AVE. West Adams car.

FOR SALE—HEAD OF MARES, to 9 years old, weight from 2600 to 3 broke, 1 mare in foal, 1 broke to ride CHANDIA ST. Take Hoover car.

FOR SALE—ANGORA KITTENS, Persian (Scotch Terrier.) Finds $5. Finest pedigreed stock. Also some colors. Prices $10. $15. $20. $25. services guaranteed $5. 647 W. 37TH

FOR SALE—TWO EIGHT years old Jacks, seven and eight years old, 1050 lbs. each, large broke to work. 1 ECHANDIA ST., take Hoover car.

FOR SALE—YOU CAN BUY A GOOD ful pair of matched horses, some gen prospect; representation guaranteed. 1 pair; 1 Lyons st.

FOR SALE—BROWN HORSE, W LAN, 725 Lyons st.

FOR SALE—GOOD, sound and gentle s single and double, suitable for small livery. Call 625 S. GRAND.

FOR SALE—4 HEAD OF MULES, wo from 1000 to 1150 lbs. each; also wo from 1000 to 1100 lbs. each; broke to and good true workers, from $50 to $ Call 846 SAN PEDRO ST.

FOR SALE—OR RENT, WITH PUR of buying, 1 team of mares, 1 big h 2 mules, 1 set of harness, 1 wagon, 1 line. Inquire at true to work; also 1 big 1 1 set of harness. 29

FOR SALE—SORREL HORSE GOO all kinds of work, 10 years old, wei also 1 6-year-old, weight 1200. 327 E ER ST.

FOR SALE—TEAM GOOD WORK also 1 set of harness. Call or address R. D. TAYLOR, 1 mile Alhambra car. R. R. D. TAYLOR. Phone Alhambra 29 Covina line, or "Phone Alhambra 42.

FOR SALE—A HORSE, WAGON AND ness, 5 years old, good worker, 7 years 648 TURNER. 'Phone Main 7

FOR SALE—5-YEAR-OLD JERSEY breg. milker, also dark bay, 7 years old, today. 2122 N. MAIN ST.

FOR SALE—HORSE, HARNESS AND on; for information, phone 2 OR HOME 57166.

FOR SALE—ABOUT 200 OR 300 HE goats, good range and water. 1 MARION, Wilcox, Ariz.

FOR SALE—CAMP TRAY 7x9 FT., 2 80c, wagon $15; buggy $25. 1 GELES ST.

FOR SALE—HORSE, HARNESS, CART wagon and buggy for $100. 1 S. MAIN.

FOR SALE—FINE YOUNG HORSE, 5 years old, weighs 1200 pounds. 4 FOR SALE—ANGORA KITTENS, 2 months, grandsire imported stock, dam 24 E. 37TH.

FOR SALE — FOUR HEAD OF MARE mules and harness. 1 MARK ON CO. FOR SALE—HORSE, WAGON AND HARNESS, harness new. 29 S. OF A MINES

FOR SALE—ANY KIND OF A HORSE tract at 726 LYON ST. 29

FOR SALE—2 COMBINATION HORSES driving horses. 29

FOR SALE—2 HORSES, 1 WEIGHS 1 Address H. HIGH ST.

Liners

FOR SALE—
Horses, Mules, Etc.

AUCTION, AUCTION.

WAGONS, HARNESS.

EVERY TUESDAY AND AT 10 O'CLOCK, AT THE 219 E. FIRST ST. IN- BUYERS SHOULD NOT ATTEND OUR SALES, AS ALL GUARANTEED AS REP- EVERY PARTICULAR. THE SALE DAYS. EVERY SATURDAY AT 10 O'CLOCK. & CO., AUCTIONEERS. x

AUCTION. AUCTION.
EVERY WEDNESDAY AT 10 A.M., MULES, BUGGIES, WAGONS AND A 10-HOUR TRIAL, ON SELL. A GOOD SUPPLY ON HAND AT ALL TIMES. SALE DAILY. IF YOU WANT ANYTHING COME AND DAILY AUCTION AND COM- 303 CENTRAL AVE. PROF., AND AUCT.

MULES AND MULES.

of the best ever shipped to be in my new yards Friday, me them. 320 LYONS ST. Main 6176. F4626. JOHN W. SNOWDEN.

DOUBLE HEADER SAND complete, consisting of horses, all first-class condition; 4 3½-inch Stude- sets new harness, and 5- 6 day good for four can be bought at your own WILSON, Peonte. 29

GOOD DELIVERY HORSE, and harness. Apply Main 5466, F7607.

FRESH COWS, 3 AND 4 each. Telephone

FOR SALE—
Birds, Dogs, Cats, Etc.

THOROUGHBRED BELGIAN horse at EUREKA RAB- New Zealand at 25c each; specimens to select from. E. Jones Boyle 6607.

CHICKS 10c; SHIPPED ANY- thoroughbred chickens Inglesides Poultry Yard, Mt. Vernon ave., San Fran-

BABY CHICKS TODAY; VA- of hatching eggs and PIONEER HATCHERY Main 5401, F1563. x30

HOUSE ISLAND RED LAYING some Steines brooders, in good to EAST AVE. 18. Phone East

ANGORA CAT, PURE WHITE can still be sold for less than value it taken this week. TEL. 29

INDIAN RUNNER DUCK eggs, $1 setting of 13 eggs. R.F.D. No.

Boys of All Kinds.

BOSTON TERRIER PUPPIES, dark brindle, even white ears, baldy eyes. PASADENA AVE.

TERRIER PUPPIES PEDI- stock, three months 1 cent. 2040 6TH AVE., West

WHITE FRENCH POODLE and dogs N. S. MERI- Pasadena, Cal.

WANTED—
Of Various Kinds.

TO MATCH A BAY GELDING, 16 hands, arched neck, high size, but must match or don't COACHMAN, 1201 Lake st.

ALL KINDS OF LIVE POULTRY highest price. MANIMAN Main Market.

HORSE, ABOUT 1100 LBS., WITH buggy; must be cheap for cash. Address R. box OFFICE.

WANTED, SOUND HORSE; MUST for cash. BROADWAY 1129

Wagons and Carts.

FOR SALE — TWO WAGONS, nearly new and strong, equipped with roller, good as new. Address MR. S. 500 NES BRAE.

LOST, STRAYED—

LOST—FROM VERMONT AVENUE 1st to 25th st. and 2nd to 3rd ave.'s cards; name and date Return to MISS IDA MAR- Dept., Coulter Dry

LOST—LOS ANGELES AND E. E. Church on one side, on Reward. FRANK HER- 48280. Main 3239.

LOST, RIGHT, ABOUT 10:30 20th and 24th and Ver- Reward for collar. to 238 JULIET, or 'Phone

LOST—MOUNTED, SELF-FILLING name and date en- Finder please address BOX Los Angeles. Reward.

LOST—GOLD WATCH, MARKED M. on the beach at Ocean Park, Reward. Return to 1201 S. Los Angeles, Cal., and

LOST, ON PICO CAR OR Between Broadway and Main, 10th st. Reward. Finder 948, Station 15.

LOST, 10 LBS. CHAIN 20 FT. on Main, H. W. CAG- 1 S. A. county, Cal. or Inglewood.

LOST, HORSE, ABOUT FOUR 900 lbs., with heavy har- LAURAYAMA, R.F.D. No. 2.

LOST, DARK MARE, BLACK star in face, pacer, weight 1,000 lbs.; only $750. W. K. COWAN, Hope.

LOST—GOLD WATCH, ENGRAVED Return to 1217 S. FLOWER

LOST—BETWEEN REDLANDS and Grand, MRS. WOOD. 1230

LOST, ON SANTA ANA, gold bead necklace; gold Brownie. Reward. MAIN

LOST, DOG ON LOS ANGELES ST., brown face with initials Kowalska. Kindly 1923 ST.

LOST, CAR OR AT 4TH diamond diamond. Re- 1

LOST RING. INQUIRE WITH Address A, box 312, OFFICE.

LOST—YELLOWISH WHITE, SHAG- (Scotch Terrier.) Finds- Reward. 30

LOST, APRIL 22, HOPE ON Reward. Address C. Salahara. 29

LOST, SIDE OF THIRD Reward. A small pack- PHONE 29

LOST—BRACELET IN NEWBER- Reward to have same by paying for 1 S. Main. 29

LOST, FOX AND PIN. C. Sunday afternoon. Return Reward. 1

LOST—RING, A DIAMOND AND OLIVE. A LARGE Reward. Roman gold setting.

LOST, ONE HOL- JAMES WHITWORTH'S

FOUND, A KEEPSAKE. 29 DOUGLAS BLDG.

LOST, DOG, SABLE HEAD. Phone Main 7262. 29

LOST, BULLDOG, OWNER 1 SECOND. 29

LOST, N. P. R. R. ON BACK. BLDG. 29

LOST—PHONE TEMPLE 29

LOST—
Found Now On.

LOST, 6 HORSES; your desert 6 horses; seven valley, with supply water and for settlement. Best For full par- Broadway Bldg. 31

LOST—CAMP TRAY 7x9 FT., 2 80c, wagon $15; buggy $25. 1 GELES ST.

LOST—HORSE, HARNESS, CART wagon and buggy for $100. 1 S. MAIN.

LOST—FINE YOUNG HORSE, 5 years old, weighs 1200 pounds. 4

LOST—ANGORA KITTENS, 2 months, grandsire imported stock, dam 24 E. 37TH.

LOST — FOUR HEAD OF MARE mules and harness. 1 MARK ON CO.

LOST—HORSE, HARNESS, BUGGY harness new. 29 S. OF A MINES

LOST—ANY KIND OF A HORSE tract at 726 LYON ST. 29

LOST—2 COMBINATION HORSES driving horses. 29

LOST—2 HORSES, 1 WEIGHS 1 Address H. HIGH ST.

OIL PROPERTY—

OIL LAND INVESTMENT.
I have 2500 acres of choice oil-bearing land, showing enormous seepages of light gravity oil, with large companies digging on all sides, four miles from railroad and 6½ water transportation. I will put this valuable tract of land into a large corporation for the following considerations: $50,000, $2500 cash down, $15,000 to be paid for out of the sale of the first oil produced or stock sold; this ground is ninety miles from Los Angeles, in the south end of Santa Barbara county. No time to answer triflers. Business men or women only. 301 STIMSON BLDG. 7

FOR SALE—OIL LEASE OF 40 ACRES. Nothing better in California. Located in a proven field. 3 wells pumping oil and work on the ninth well just commenced. A 2000-barrel steel storage tank, reservoirs, 60-H.P. boiler plant, pipe lines, etc.; 35,000 barrels of oil sold and a contract for ten years longer for the entire production. This is a sure money maker. Investigate. MR. FRYE. A2042. Room 311 Merchants Trust Bldg. x3

OIL! OIL! OIL!
KING! KING! KING!
120 AN ACRE. 120 AN ACRE. 120 AN ACRE.
10 miles from Lakeview gusher, 40 acres only $800. Why pay $1600 an acre? Have only two (2) sections, so hurry. R. T. COCHRAN, 618 I. W. Hellman Bldg. x1

HAVE LEASE ON ABSOLUTELY PROVEN oil land. Complete standard rig. (New and up to date.) Want to meet party who will promote an oil company on same. Will turn over lease and rig for stock in company. Near town and railroad. Address R, box 106, TIMES OFFICE. 1

OIL PROPERTY.
Coalinga, 15 acres positively proven ground, 760-foot territory, 20-year lease, one-fourth royalty, for $2500 and one-tenth interest in lease. It's one. Best bargains in Midway and Coalinga. A1584. THORNE CO., 610 Grant Bldg. x29

WANTED—IF YOU HAVE OIL LAND IN this State for sale or lease I would like to talk with you; am prepared to finance any legitimate oil proposition. J. BURRIS MITCHELL. F1771, 915 Security Bldg.

FOR SALE—160 ACRES, WELL LOCATED, North Midway field; splendid facilities for drilling; this land is for sale for $100 per acre; will take part stock; other wells being drilled in same section. See OWNER, room 6, Hollenbeck Hotel, city. H. C. Herrick 29

FOR SALE—40 ACRES OIL LAND, DEVIL'S Den, exceedingly cheap at $300 per acre; located just right for organizing company; owner cannot go so, but might consider one-fourth in stock of company. Address R, box 61, TIMES OFFICE. 1

FOR SALE—DEEDED OIL LANDS, ALSO oil land under desert and oil entries; all in proven fields. Price from $75 to $1500 per acre. Dyt busy and investigate; now is your time to make money. J. F. LYONS, 215 Mercantile Place. 29

FOR SALE—160 ACRES NEAR THE TOWN of Midway, only $200 per acre; all wells on adjoining sections, north and east; preparing to drill on Southwest. THOMAS, 614 Grant Bldg. A1897, M. 2504. 7

FOR SALE—40 ACRES IN SEC. 5, 1-4 MILE from pipe line, patented land, Devil's Den District. Price $4000. WILL S. WHITE, 928 S. Hill st. A2023, Main 7976. 29

FOR SALE—PATENTED OIL LAND, SECtion 32-11-23, Sunset field, $125 per acre; long time payments. T. J. FLANERY, 256 Leroy st. 30

MINING—

A REAL MINE. NOT A PROSPECT; shafts, tunnels, drifts, etc., already completed, to show over 100,000 tons of ore in sight, which will run in values from $20 to $40 and upwards per ton. The ore is easily treated. Plenty of water and timber on the property. Near railroad. In Arizona. Parties owning the same have no available funds for a mill on the ground and are willing to give a substantial interest to the right party, who will furnish a small plant, which will not cost to exceed $6000. This can be made a producer within ninety days after the machinery is on the ground. Complete information upon request of JOY T. HUTTON, 541 Henry Bldg., Seattle, Wash. x1

GREAT MINING OPPORTUNITY.
I want a live man to join me on ground floor proposition. 1000 acres in a proven mining district in Arizona; 1 mile from railroad, 25 miles from 720-ton smelter; no indebtedness; 1200 feet of work done; large gold and copper veins; good machinery on property and is working at present for maps, samples and reports. Call or address ROOM 500, Hotel Hayward, city.

INCORPORATE IN ARIZONA, $25. TOTAL for; any amount of capital up to $25. Certified copy, bylaws, corporate instruments and agent's services free. Write for free 40-page "Book of Information," articles and laws. SOUTHWESTERN SECURITIES & INVESTMENT CO., box 1468 Phoenix, Ariz. x7

BAVERSTOCK & STAPLES, ASSAYERS and chemists, correct results; location notice, sample bags. 222 W. First st. Both phones.

WANTED — SITUATION, EXPERIENCED underground and cyanide man; speaks Spanish. Address O, box 120, TIMES OFFICE. 4

IRVING & CO., GOLD REFINERS AND Assayers. Cash for bullion. 128 N. MAIN ST. 2

ACME ASSAY OFFICE, 121½ S. BDWY. Gold, 75c; gold-silver-copper, $1.25. x

ASSAYING—

H. A. PEIRCE, ASSAYER, CHEMIST AND metallurgist, highest references. Established 1894. 120 N. MAIN. x

H. L. PAYNE, ANALYTICAL CHEMIST. Expert work in all lines of chemical analysis. Office, 223 W. FIRST ST. Both 'phones. x

MORGAN & CO., GOLD AND SILVER REfiners. Cash for ores and bullion. 222 MAIN.

TEACH PRACTICAL ASSAYING. CYAnide, etc. 121½ S. BROADWAY, room 4. x

IRVING & CO., GOLD REFINERS AND Assayers, cash for bullion. 128 N. MAIN. x

ACME ASSAY OFFICE, 121½ S. BDWY. Gold 75c; gold-silver-copper, $1.25. x

KADISH & SOAGY, ASSAYERS, CHEMists and metallurgists, 217 W. NINTH ST. x

PATENTS—
and Patent Agents.

JAMES T. BARKELEW, ENGINEER AND PATENT ATTORNEY. Special assistance in electrical, chemical, mining and complicated mechanical cases. 726 Central Bldg. F7396, Main 4627. FREE BOOK ON PATENTS. x

PATENTS AND TRADEMARKS SOLICITING and litigation, TOWNSEND, LYON & HACKLEY, 504 Merchants' Trust Bldg., 207 S. Broadway. Home A8191, Main 9120.

BECKER & BLAKESLEE, LAWYERS AND registered patent attorneys. Patent office practice and litigation. 204-5-6 Mason Opera-house Bldg. Phone A7222.

PATENTS AND TRADEMARKS, ALL COUNtries. A. H. LIDDERS, patent lawyer and solicitor, 612 Trust Bldg., cor. 2nd and Spring.

"NO PATENT, NO PAY." ATTORNEY FEE cut ½. S. G. WELLS, 534 Garnsin Bldg. x

PIONEER PATENT AGENCY, HAZARD & STRAUSS. Patent Causes, Citizens' Bank Bldg. PATENT BOOK FREE.

G. E. HARPHAM GETS PATENTS, INVENtions Searched, patent litigation, 25 years' experience. 617 UNION TRUST BLDG. x

ATTORNEYS—
and Counselors-at-Law.

BECKER LAW AND COLLECTION AGENCY. We Work Everywhere.
Our methods are based on the results of handling 30,000 claims.
Your old, slow or delinquent accounts or notes get worse with age. Place them with us now and we will get you real money. Don't delay. Next week may be too late. Established 1896. No fee without success. 'Phones A1232, Main 5232. 430-431-432 HENNE BLDG., 122 W. THIRD. x

LOS ANGELES LAW AND COLLECTION CO. Damage suits, foreclosures, liens, estates, etc. Consultation free. No fee without success. Attorneys, notary. Fourth and Broadway, suite 816, Grant Bldg.

MARRIAGE LAWS AND DAMAGE SUITS a specialty. Costs $12, in installments. 423 CHAMBER OF COMMERCE.

OLD BILLS COLLECTED BY R. G. ROBerts, 501 Mason Bldg. F2630, Main 3016. x

MASSAGE—
and Other Baths.

Rate in this classification 3c per word Daily and Sunday, minimum charge 15 words.

THE LOTUS—VAPOR AND TUB BATHS for women and men; massage; women attendants. Suite 205, 254 SOUTH BROADWAY. A4513.

"HYGIEIA," A SANATORIUM AND SCHOOL for external refreshment and personal development by modern therapy. 'PHONES MAIN 1821, B4878.

Miss PIERPONT, GRADUATE MASSEUSE, medicated vapor baths, refined patronage solicited only. 253 S. HILL, ST., rooms 1-2. 29

MRS. ANDERSON, 1240½ S. FLOWER. Treatment for colds, rheumatism, nervousness. PHONE F4752. 29

BATHS AND ELECTRIC TREATMENTS, 218 S. BROADWAY, room 220. 1

BATHS AND ELECTRIC TREATMENTS. 218 S. BROADWAY, Room 220. 29

DENTISTS—
and Dental Parlors.

SCHIFFMAN DENTAL CO.—
307 N. Spring st. Painless extracting, filling, crown and bridge work, flexible rubber plates. Pure gold fillings, 75c up; all other fillings, 50c up. Cleaning teeth, 50c up; 22-carat gold crowns and bridge work, $2.50 up; partial plates, $2 up; full set, $2.50 up. Open Sunday forenoons. x

OIL PROPERTY—

OIL LAND INVESTMENT.
I have 2500 acres of choice oil-bearing land, showing enormous seepages of light gravity oil, with large companies digging on all sides, four miles from railroad and 6½ water transportation. I will put this valuable tract of land into a large corporation for the following considerations: $50,000, $2500 cash down, $15,000 to be paid for out of the sale of the first oil produced or stock sold; this ground is ninety miles from Los Angeles, in the south end of Santa Barbara county. No time to answer triflers. Business men or women only. 301 STIMSON BLDG. 7

FOR SALE—OIL LEASE OF 40 ACRES. Nothing better in California. Located in a proven field. 3 wells pumping oil and work on the ninth well just commenced. A 2000-barrel steel storage tank, reservoirs, 60-H.P. boiler plant, pipe lines, etc.; 35,000 barrels of oil sold and a contract for ten years longer for the entire production. This is a sure money maker. Investigate. MR. FRYE. A2042. Room 311 Merchants Trust Bldg. x3

OIL! OIL! OIL!
KING! KING! KING!
120 AN ACRE. 120 AN ACRE. 120 AN ACRE.
10 miles from Lakeview gusher, 40 acres only $800. Why pay $1600 an acre? Have only two (2) sections, so hurry. R. T. COCHRAN, 618 I. W. Hellman Bldg. x1

HAVE LEASE ON ABSOLUTELY PROVEN oil land. Complete standard rig. (New and up to date.) Want to meet party who will promote an oil company on same. Will turn over lease and rig for stock in company. Near town and railroad. Address R, box 106, TIMES OFFICE. 1

OIL PROPERTY.
Coalinga, 15 acres positively proven ground, 760-foot territory, 20-year lease, one-fourth royalty, for $2500 and one-tenth interest in lease. It's one. Best bargains in Midway and Coalinga. A1584. THORNE CO., 610 Grant Bldg. x29

WANTED—IF YOU HAVE OIL LAND IN this State for sale or lease I would like to talk with you; am prepared to finance any legitimate oil proposition. J. BURRIS MITCHELL. F1771, 915 Security Bldg.

FOR SALE—160 ACRES, WELL LOCATED, North Midway field; splendid facilities for drilling; this land is for sale for $100 per acre; will take part stock; other wells being drilled in same section. See OWNER, room 6, Hollenbeck Hotel, city. H. C. Herrick 29

FOR SALE—40 ACRES OIL LAND, DEVIL'S Den, exceedingly cheap at $300 per acre; located just right for organizing company; owner cannot go so, but might consider one-fourth in stock of company. Address R, box 61, TIMES OFFICE. 1

FOR SALE—DEEDED OIL LANDS, ALSO oil land under desert and oil entries; all in proven fields. Price from $75 to $1500 per acre. Dyt busy and investigate; now is your time to make money. J. F. LYONS, 215 Mercantile Place. 29

FOR SALE—160 ACRES NEAR THE TOWN of Midway, only $200 per acre; all wells on adjoining sections, north and east; preparing to drill on Southwest. THOMAS, 614 Grant Bldg. A1897, M. 2504. 7

FOR SALE—40 ACRES IN SEC. 5, 1-4 MILE from pipe line, patented land, Devil's Den District. Price $4000. WILL S. WHITE, 928 S. Hill st. A2023, Main 7976. 29

FOR SALE—PATENTED OIL LAND, SECtion 32-11-23, Sunset field, $125 per acre; long time payments. T. J. FLANERY, 256 Leroy st. 30

MINING—

A REAL MINE. NOT A PROSPECT; shafts, tunnels, drifts, etc., already completed, to show over 100,000 tons of ore in sight, which will run in values from $20 to $40 and upwards per ton. The ore is easily treated. Plenty of water and timber on the property. Near railroad. In Arizona. Parties owning the same have no available funds for a mill on the ground and are willing to give a substantial interest to the right party, who will furnish a small plant, which will not cost to exceed $6000. This can be made a producer within ninety days after the machinery is on the ground. Complete information upon request of JOY T. HUTTON, 541 Henry Bldg., Seattle, Wash. x1

GREAT MINING OPPORTUNITY.
I want a live man to join me on ground floor proposition. 1000 acres in a proven mining district in Arizona; 1 mile from railroad, 25 miles from 720-ton smelter; no indebtedness; 1200 feet of work done; large gold and copper veins; good machinery on property and is working at present for maps, samples and reports. Call or address ROOM 500, Hotel Hayward, city.

INCORPORATE IN ARIZONA, $25. TOTAL for; any amount of capital up to $25. Certified copy, bylaws, corporate instruments and agent's services free. Write for free 40-page "Book of Information," articles and laws. SOUTHWESTERN SECURITIES & INVESTMENT CO., box 1468 Phoenix, Ariz. x7

BAVERSTOCK & STAPLES, ASSAYERS and chemists, correct results; location notice, sample bags. 222 W. First st. Both phones.

WANTED — SITUATION, EXPERIENCED underground and cyanide man; speaks Spanish. Address O, box 120, TIMES OFFICE. 4

IRVING & CO., GOLD REFINERS AND Assayers. Cash for bullion. 128 N. MAIN ST. 2

ACME ASSAY OFFICE, 121½ S. BDWY. Gold, 75c; gold-silver-copper, $1.25. x

ASSAYING—

H. A. PEIRCE, ASSAYER, CHEMIST AND metallurgist, highest references. Established 1894. 120 N. MAIN. x

H. L. PAYNE, ANALYTICAL CHEMIST. Expert work in all lines of chemical analysis. Office, 223 W. FIRST ST. Both 'phones. x

MORGAN & CO., GOLD AND SILVER REfiners. Cash for ores and bullion. 222 MAIN.

TEACH PRACTICAL ASSAYING. CYAnide, etc. 121½ S. BROADWAY, room 4. x

IRVING & CO., GOLD REFINERS AND Assayers, cash for bullion. 128 N. MAIN. x

ACME ASSAY OFFICE, 121½ S. BDWY. Gold 75c; gold-silver-copper, $1.25. x

KADISH & SOAGY, ASSAYERS, CHEMists and metallurgists, 217 W. NINTH ST. x

PATENTS—
and Patent Agents.

JAMES T. BARKELEW, ENGINEER AND PATENT ATTORNEY. Special assistance in electrical, chemical, mining and complicated mechanical cases. 726 Central Bldg. F7396, Main 4627. FREE BOOK ON PATENTS. x

PATENTS AND TRADEMARKS SOLICITING and litigation, TOWNSEND, LYON & HACKLEY, 504 Merchants' Trust Bldg., 207 S. Broadway. Home A8191, Main 9120.

BECKER & BLAKESLEE, LAWYERS AND registered patent attorneys. Patent office practice and litigation. 204-5-6 Mason Opera-house Bldg. Phone A7222.

PATENTS AND TRADEMARKS, ALL COUNtries. A. H. LIDDERS, patent lawyer and solicitor, 612 Trust Bldg., cor. 2nd and Spring.

"NO PATENT, NO PAY." ATTORNEY FEE cut ½. S. G. WELLS, 534 Garnsin Bldg. x

PIONEER PATENT AGENCY, HAZARD & STRAUSS. Patent Causes, Citizens' Bank Bldg. PATENT BOOK FREE.

G. E. HARPHAM GETS PATENTS, INVENtions Searched, patent litigation, 25 years' experience. 617 UNION TRUST BLDG. x

ATTORNEYS—
and Counselors-at-Law.

BECKER LAW AND COLLECTION AGENCY. We Work Everywhere.
Our methods are based on the results of handling 30,000 claims.
Your old, slow or delinquent accounts or notes get worse with age. Place them with us now and we will get you real money. Don't delay. Next week may be too late. Established 1896. No fee without success. 'Phones A1232, Main 5232. 430-431-432 HENNE BLDG., 122 W. THIRD. x

LOS ANGELES LAW AND COLLECTION CO. Damage suits, foreclosures, liens, estates, etc. Consultation free. No fee without success. Attorneys, notary. Fourth and Broadway, suite 816, Grant Bldg.

MARRIAGE LAWS AND DAMAGE SUITS a specialty. Costs $12, in installments. 423 CHAMBER OF COMMERCE.

OLD BILLS COLLECTED BY R. G. ROBerts, 501 Mason Bldg. F2630, Main 3016. x

MASSAGE—
and Other Baths.

Rate in this classification 3c per word Daily and Sunday, minimum charge 15 words.

THE LOTUS—VAPOR AND TUB BATHS for women and men; massage; women attendants. Suite 205, 254 SOUTH BROADWAY. A4513.

"HYGIEIA," A SANATORIUM AND SCHOOL for external refreshment and personal development by modern therapy. 'PHONES MAIN 1821, B4878.

Miss PIERPONT, GRADUATE MASSEUSE, medicated vapor baths, refined patronage solicited only. 253 S. HILL, ST., rooms 1-2. 29

MRS. ANDERSON, 1240½ S. FLOWER. Treatment for colds, rheumatism, nervousness. PHONE F4752. 29

BATHS AND ELECTRIC TREATMENTS, 218 S. BROADWAY, room 220. 1

BATHS AND ELECTRIC TREATMENTS. 218 S. BROADWAY, Room 220. 29

DENTISTS—
and Dental Parlors.

SCHIFFMAN DENTAL CO.—
307 N. Spring st. Painless extracting, filling, crown and bridge work, flexible rubber plates. Pure gold fillings, 75c up; all other fillings, 50c up. Cleaning teeth, 50c up; 22-carat gold crowns and bridge work, $2.50 up; partial plates, $2 up; full set, $2.50 up. Open Sunday forenoons. x

SHIPPING.

PORT LOS ANGELES, SAN PEDRO.

ARRIVED—THURSDAY, APRIL 28.

Steamship President, Capt. Cousins, from San Diego.
Steamer Norwood, Capt. Martin, four days from Gray's Harbor, via San Francisco.
Steamer Claremont, Capt. Christensen, from Tacoma, via Redondo.
Steamer Carmel, Capt. Hardwick, four and one-half days from Gray's Harbor.
Steamer Willapa, Capt. Johnson, 110 hours from Willapa Harbor.
Flagship Whipple and U. S. torpedo-boat destroyers Perry, Preble, Truxton, Stewart, Lawrence, Goldsborough, Paul Jones and Hull, from Beecher's Cove, Santa Barbara Island.
Steamer Bowdoin, Capt. Tibbetts, four and one-half days from Astoria.
U. S. collier Justin and navy tug Navajo, from Santa Barbara Island.
Schooner Williams Bowden, Capt. Peterson, fourteen days from Tacoma and Everett.
Schooner Lucy, Capt. McVicker, from Umpqua River.
Schooner fishboms, Capt. Dannevig, ten days from Gray's Harbor.
Schooner Oliver J. Olsen, Capt. Kallenberg, thirteen days from Tacoma.
Power schooner Edith, from Clements Island.

SAILED—THURSDAY, APRIL 28.

Steamship President, Capt. Cousins, for Seattle, via San Francisco.
Steamer Vanguard, Capt. Odlund, for Eureka, via San Francisco.
Flagship Whipple and torpedo-boat destroyers Perry, Preble, Truxton, Stewart, Lawrence, Goldsborough, Paul Jones and Hull, for San Diego, via Santa Catalina Island.
U. S. collier Justin and navy tug Navajo, for Santa Catalina Island.
Steamer Tahoe, Capt. Paulsen, for Willapa Harbor, via San Francisco.
Schooner Esther Buhne, Capt. Olsen, for Coos Bay, in ballast.

IN PORT.

Steamer Norwood, Salt Lake wharf.
Steamer Claremont, S. P. slip.
Steamer Carmel, South Cal. wharf.
Steamer Willapa, San Pedro L. Co. wharf.
Steamer Bowdoin, S. P. slip.
Steamer Mandalay, Pac. L. Co. wharf.
Steamer Gray's Harbor, S. P. slip.
Barkentine Chehalis, Salt Lake wharf.
Barkentine Charles F. Crocker, Salt Lake wharf.
Barkentine Americana, S. P. slip.
Bark Alden Besse, Salt Lake wharf.
Steamer Cabrillo, Banning wharf.
Steamer Hermosa, S. P. wharf.
Dredger Long Beach, Wilmington.
Dredger Pacific, outer harbor.
Schooner Melrose, National Lumber Co. wharf.
Schooner Samar, Salt Lake wharf.
Schooner W. H. Talbot, Crescent wharf.
Schooner Commerce, Con. L. Co. wharf.
Schooner Allen A., S. P. wharf.
Schooner Rosamond, S. P. L. Co. wharf.
Schooner William Olsen, E. K. Wood wharf.
Schooner Endeavor, S. P. slip.
Schooner William Bowden, Con. L. Co. wharf.
Schooner Lucy, Kerckhoff-Cuzner wharf.
Schooner Sehoma, outer harbor.
Schooner Oliver J. Olsen, outer harbor.

TO SAIL—FRIDAY, APRIL 29.

Barkentine Charles F. Crocker, Capt. Dwars, for Everett, in ballast.
Bark Alden Besse, Capt. Miller, for Honolulu.
Steamship Mandalay, Capt. Lofstrom, for Crescent City, via San Francisco.

SATURDAY, APRIL 30.

Steamship Santa Rosa, Capt. Alexander, for San Diego.

ON WAY TO THIS PORT.

Steamer Coos Bay, from San Francisco and way ports.
Steamer George W. Fenwick, from Astoria.
Steamship Santa Rosa, from San Francisco, via Redondo.
Steamer Francis H. Leggett, from Eureka.
Steamship George W. Elder, from Portland, via San Francisco.
Steamer James S. Higgins, from Fort Bragg, via San Francisco.
Steamer Watson, from Seattle, via San Francisco.
Barkentine John Smith, from Gray's Harbor.
Schooner Andy Mahoney, from Tacoma.
Schooner C. S. Holmes, from Gray's Harbor.
Schooner Lottie Bennett, from Tacoma.
Schooner W. F. Jewett, from Astoria.
Schooner Mindora, from Everett.
Schooner E. K. Wood, from Hoquiam.
Schooner A. J. West, from Aberdeen.
Schooner Lunda, from Astoria.

COMING FROM FOREIGN PORTS.

British bark Formosa, Capt. Fretwurst, at Newcastle, Eng., loading.
British steamer Middlecamp Castle, at Antwerp, loading.
British steamer Bessie Dollar, on way from Shanghai.
British ship Dalgonar, Capt. Ibister, 2565 tons, on way from Newcastle, Eng.
German steamer Wotan, Capt. Schalker, 2682 tons, on way from Antwerp.
British ship Glenholm, Capt. Williams,

THE CITY IN BRIEF

Get busy and counted!

TODAY AND TONIGHT.

THEATERS.

Belasco—"The Price" ..... 8:15 p.m.
Burbank—"Brewster's Millions" ..... 8:15 p.m.
Grand—"George Washington, Jr." ..... 8:15 p.m.
Majestic — "The Rich Mr. Hoggenheimer" ..... 8:15 p.m.
Mason—"A Woman's Way" ..... 8:15 p.m.
Los Angeles—Vaudeville ..... 1:45 and 7:30 p.m.
Orpheum—Vaudeville ..... 2:15 and 8:15 p.m.

SPORTS.

At Vernon—Baseball, Sacramento vs. Los Angeles ..... 2:30 p.m.

FREE LECTURE.

San Joaquin Valley—Free information given in talks and by exhibitions of reproduction views, daily, at No. 321 South Spring street, at ..... 2:00 p.m.

"THE LAND AND ITS FATNESS."

Permanent exhibit at the Chamber of Commerce building on Broadway.

BUREAU OF INFORMATION.

Times Branch Office, No. 321 South Spring street.

NEWS AND BUSINESS.

Catalina Summer Schedule.

Beginning tomorrow the new summer schedule of the Banning Company will go into effect. An extra boat will leave San Pedro at 6:30 p.m., reaching Avalon at 8:30. It will return at once to San Pedro arriving at 11 o'clock.

Drummer to Talk.

E. S. Dean, a Denver traveling man, who has been on the road in active service for thirty-two years, will deliver a lecture on "Successful Salesmanship," at the Y.M.C.A. tonight. It is free, and both men and women are invited to hear it, being assured of a most interesting and instructive talk.

Grant Memorial.

Stanton Post, G.A.R., will hold a Grant memorial at No. 125½ South Spring street this evening. Rev. Mr. Ryland of Hollywood will be the orator, and a chorus of colored singers from the Wesley M. E. Church will furnish the music, consisting of old plantation melodies and war songs. The programme will be in charge of A. C. Shafer, patriotic instructor.

Final Passover Services.

The closing services of the Jewish Passover will be held in Sinai Synagogue tonight at 8 o'clock, tomorrow at 9 o'clock a.m. and 5:30 o'clock p.m., and on Sunday at 9 o'clock a.m. Rabbi Myers will lecture tonight on "The Civilization of Ancient Egypt;" Saturday morning on "The New Song," and Sunday morning on "How to Unite the Orthodox and the Reform."

Pioneer Conductor Ill.

John Conlisk, who lives at No. 221 South Olive street, this city, is dangerously ill. His son, Arthur Conlisk of Rhyolite, Nev., arrived here yesterday and immediately telegraphed for his brother, James W. Conlisk, who resides at Reno, and the latter will arrive today. The sick man is one of the pioneer passenger conductors of the Northern Pacific Railway, and for many years was a familiar figure in the Northwest.

Raisin Day on Diners.

Raisin Day menu folders have been prepared for the Southern Pacific and will be on all dining cars on the system, tomorrow. The folder bears a beautiful and appropriate design in colors on the front page and a few lines boosting the California grape. Raisins are included in some form in nearly every dish to be served on the diners that day. On the back of the folder is a story of the "California Raisins."

Expansion at U.S.C.

Prof. Roy Malcolm of Harvard University, has accepted a position as assistant professor of history and political science in the University of Southern California, and will take up his work in September. Another addition to the faculty of the same institution is Prof. Paul S. Wood, from the University of Chicago, who will be assistant in the department of English. Both are additions to the faculty, and not replacements.

Temple B'nai B'rith.

This Sabbath is coincident with the seventh day of the Passover, which, according to the scriptures, is to be observed as a day of holiness. Festal services with special music, will be held at Temple B'nai B'rith this (Friday) evening at 8 o'clock, and tomorrow morning at 10 o'clock, Rev. Dr. Hecht will conduct both services and speak this evening on "Facing the Crisis." Tomorrow morning his subject will be: ("A New Song."

Many Applications Expected.

In spite of the withdrawal from entry of a large part of the Palo Verde government lands, it is expected that a number of applications to file will be made at the local Land Office May 16. The State lays claim to a major part of the valley on the ground that it is swamp and overflowed land. Those who have viewed the land doubt whether this claim can be sustained. They declare that the land is not overflowed except during the period that the Colorado River is in flood. The hearing will be in this city June 15.

Humane Society for Children.

The annual meeting of the Los Angeles Humane Society for Children will be held at the Hotel Alexandria on Wednesday evening. An entertaining programme has been prepared, which includes addresses by Bishop Conaty and Prof. E. J. Lickley. The officers of the society will make reports, and the returns for the election of officers will be read. The following is a condensed report of the work accomplished by the society for the year ended April, 1910: Children involved, 1271; children relieved, 975; placed on probation, 34; placed in private homes, 51; returned to relatives, 50; adopted, 4; sent to hospitals, 9; placed in institutions, 34; Juvenile Court, 89; Superior Court, 21; Police Court, 43; prosecutions, 161; convictions, 153.

Youngworth's Pleasing Document.

When United States Marshal Youngworth returned to the city yesterday, after going to Mexico for a prisoner, he had time to peruse the document that reappoints him to his present position for four years. The Senate is expected to confirm the President's appointment in a few days. The document reached here on a day that is memorable to every young father. In the excitement of welcoming a daughter, and the hurry incident to his departure to Mexico, he did not have time to consider his reappointment. He said yesterday that it will not make any difference in his possible candidacy for Sheriff. He has not determined as yet whether he will an-

Little Lost One Found.

Earl Price, 2 years of age, living at No. 1725 Normandie avenue, was found last night by Special Officer M. P. Holden. He had been missing from home two hours and a general alarm had been sent out. When found the child was wandering along Church avenue, crying for his mother.

nounce his intention to run for the office. If he does so, he will resign as United States Marshal in order to make an active campaign. During his incumbency, the business of the office has increased to a remarkable extent. It is now regarded as one of the most important in the West.

OCEAN PARK.

OCEAN PARK, April 28.—The body of Louis Reggel, who died at his home on Trolleyway yesterday, will be sent to Salt Lake City for burial. Deceased, who was 73 years of age, was a native of Russia. He leaves a widow and a married son, the home of the latter being in Los Angeles.

BREVITIES.

For linotype machine composition, all faces and measures, at reduced prices, apply to The Times Linotype School, corner San Fernando and College streets; telephone Main 8200. Stu-

Replies to The Times Want Ads, addressed to the Branch Office, No. 531 South Spring, may be left for delivery at the Main Office. They will be promptly sent to the Branch Office.

Southern California Standard Guide Book, by the Los Angeles Times, Price $1; by mail, 10c extra. Address Times-Mirror Printing and Binding House, 116 N. Broadway, Los Angeles.

To let. A large balcony finished in hardwood throughout, suitable for offices, desk room, etc. Apply Times Branch Office, No. 531 South Spring st.

To let—Fine moving-picture showroom, all fitted up; nothing needed, but films and operator. Phone ...ain 8200. Best location in city.

C. C. Logan, M. D., oculist, removed 606-7 Grant Bldg., 4th and Broadway.

Orange County Table Water, sparkling from the well to you.

Artificial eyes. Delany's, 309 Spring.

VITAL RECORD.

MARRIAGE LICENSES.

The following marriage licenses were issued yesterday; Males and age given.

BECKFORD—AMES. Walter L. Beckford, 38; Laura M. Ames, 28.
COOPER—MUNN. Thomas M. Cooper, 65; Charlotte A. Munn, 64.
FLICKE—DAWSON. Damon Flicke, 32; Lena May Dawson, 22.
GOSSARD—HERSHEY. Otto C. Gossard, 29; Mamie A. Hershey, 21.
JUMPER—HENRY. Fred Jumper, 29; Nina B. Henry, 24.
LOCKRIDGE—ADAMS. Harry H. Lockridge, 30; Eleanor F. Adams, 21.
MARSHALL—BOYD. William Marshall, 30; Mary Boyd, 26.
M'CASKILL—DOTT. Donald H. McCaskill, 25; Josie L. Dott, 22.
MILLER—BARTOOCH. Frank M. Miller, 27; Elsie Bartooch, 25.
MILLS—MACK. William L. Mills, 28; Myrtle O. Mack, 26.
SEIDEL—MORA. Emanuel I. Seidel, 26; Mary E. Mora, 24.
SHAHON—REIHER. John F. Shahon, 29; Gertrude Reiher, 22.
THERIAT—TRONDLE. James Theriat, 29; Elsie Trondle, 18.
WEBER—WHEELER. Cornelius P. Weber, 26; Celia D. Wheeler, 20.
WILLIAMS—WRIGHT. Fred B. Williams, 28; Hattie Wright, 26.

BIRTHS.

Names, sex, place and date of birth.

BEAN. Carolyn and Guy. Daughter. Good Samaritan Hospital, April 23.
HARRISON. Anne and Arthur, Daughter, Eagle Rock, April 24.
JUDSON. Virginia and John, Daughter. Clara Barton Hospital, April 22.
LEUSCHUER. Emma and Max, Daughter, 261 East Pico street, April 23.
MAY. Arremina and Ore, Daughter. 1224 East Fifteenth street, April 22.
PINEDA. Juana and Domingo, Boy, 837 Date street, April 22.
THOMAS. Neil and Curran, Daughter, Onesota Park, April 24.

DIVORCE SUITS FILED.

FOSS. Edith against Charles A.
LEROUX. Thorna against Fred.

OFFICIAL DEATH LIST.

Name and place of death—	Age.	Date.
BRAZIL, Anthony, Los Angeles	71	22
DAVIS, John, Los Angeles	59	22
DINSDALE, Owen, Los Angeles	50	22
HATCH, Bessie, Los Angeles	34	27
MORSE, Ada, Los Angeles	47	27
OVERTON, Myrtle, Los Angeles	30	22
ROBBINS, Almira, Los Angeles	69	22
WYGAL, Wesley, Los Angeles	3 mos.	27

DEATHS.

With Funeral Announcements.

BURNHAM. At Long Beach Sanitorium, April 28, Rev. Theodore F. Burnham of Vallejo, Cal., beloved husband of Lucia Adams Burnham.
Funeral Saturday, April 30, 2 p.m., from Peck & Chase undertaking parlors. (San Francisco papers please copy.)

DAVIS. At No. 1527 West Eighth street, April 27, John G. Davis, aged 59 years.
Funeral from chapel of Peck & Chase Co., No. 1215 South Figueroa street, today at 3 o'clock. Friends invited.

DINSDALE. In this city, April 28, Owen Dinsdale, aged 50 years.
Funeral from chapel of Pierce Bros. & Co., No. 330 South Flower street, April 29 at 10 a.m. Interment, Rosedale Cemetery.

FOWLER. At his residence, No. 2927 Hallidale avenue, John Fowler, aged 68 years 3 months, beloved husband of Anna Sophia Fowler, died from acute pyremia, late a member of Unity Lodge, No. 131, I.O.O.F., of San Francisco.
Funeral from chapel of E. S. Overholtzer-Sons Co., Pico and Grand avenue, Saturday, April 30, at 2 p.m., auspices of General Relief Committee, I.O.O.F., Rev. Will A. Knighten officiating. Friends invited. Interment, Los Angeles Crematory, via car. (San Francisco papers please copy.)

HATCH. Mrs. Bessie Foster Hatch, beloved wife of Rev. Cyrus B. Hatch.
Funeral, 2:30 p.m., April 29, from No. 697½ Pasadena avenue. Interment, Forest Lawn Cemetery.

LIBS. At No. 136 East Avenue 41, William C. Libs, a native of Michigan, aged 52 years.
Funeral from residence, Saturday, April 30, at 8:30 a.m., thence to Sacred Heart Church, where requiem mass will be celebrated at 9 o'clock. Interment, Calvary Cemetery.

MITCHELL. At No. 543 Rose avenue, Hollywood, April 27, Theresa Lucile Mitchell, wife of George W. and mother of Laurence, Lucile, Olga and Paul Mitchell, sister of Mary E. Lewis, Sara and Anna Clark.
Funeral at the Church of Blessed Sacrament, Hollywood, 9:30 o'clock, Saturday. Interment, Calvary Cemetery.

STEPHENSON. In Los Angeles, April 27, Charles A. Stephenson, aged 54 years.
Funeral from the parlors of Pierce Bros. & Co., Friday, April 29, at 2 o'clock. Friends are invited.

CARDS OF THANKS.

We sincerely thank all our kind friends who assisted us in our great bereavement of our dear wife and mother, and also for the many beautiful floral offerings. Jean Apiou, Aimee Agoure, Annie Agoure, Therese Agoure.

SOUTH GATE LODGE, NO. 320, F. & A. M., will confer the third degree this (Friday) evening, at 7 o'clock, 23rd and Main.
F. H. WHITE, Secretary.

HOLLENBECK LODGE, NO. 313, F. & A. M., will convene at the hall Saturday, April 30, at 2 p.m., for the purpose of attending the funeral of our late brother, Henry E. Trimble.
By order of the W. M.
J. WILL DICK, Secretary.

UNDERTAKERS.

50 H.-Power Auto-Ambulance.
Conrad Company, undertakers, 2351 South Grand avenue. Home P7401. Main 8422.

Robt. L. Garrett & Co., Undertakers.
No. 1207 South Flower street, Main 75, F7575.

Peck & Chase Co., Undertakers.
1213-25 S. Figueroa st. Lady assistant. National Casket Co. caskets. Tel. Main 61, 57707.

Local Beer, $1.00 Doz Quarts.
Old Port, Sherry and other wines, $1 to $2 per gallon. All kinds of liquors. 'Phone Home A1272, Sunset Main 1647. Old Plantation Distilling Co., 148 S. Broadway.

Lowest Watch Prices Ever Quoted In Los Angeles

Today is the time for everybody interested in owning a good watch to secure a high-grade time keeper at a fraction of its regular retail value. Read the prices—see the watches and be convinced.

MEN'S 20-year gold-filled open face watch, 12 or 16 size, with Elgin or Waltham movement. Standard $12 values, now $9.00

MEN'S 12, or 16 size watch, 20-year gold filled hunting case Elgin or Waltham movement. Regular $15.00, now $11.85

LADIES' 20-year gold-filled hunting case watch, fitted with Elgin or Waltham movement. Standard $14 value now $11.35

LADIES' 14-carat, solid gold hunting style watch with Elgin or Waltham movement. Regular $22.00 value, now $16.00

KNU DIGIT glasses fit the eyes perfectly, adjusting themselves to every movement of the muscles of the face. Our expert optician will test your eyes free.

GENEVA WATCH AND OPTICAL CO.
305 South Broadway

Peerless Beer
The Perfect Brew
Nutritious and healthful for hot weather. Per dozen quarts if you return the bottles, at $1.20
Southern California Wine Co.
Phones Ex. 16; 10104; Main 882.
518 SOUTH MAIN STREET.

"The Exclusive Specialty House."
Myer Siegel & Co.
251-255 So. Broadway
Girls' and Misses' Trimmed HATS
At or About
1-2 Price
$1.00 to $17.50
On sale today, Friday and Saturday. The greatest sale of children's and misses' hats ever offered.
All popular and favored braids are included, also Milan, Panama, Java, etc. Genuine imported straws.
"Siegel's for Women's and Children's Wear"

Cemeteries.

INGLEWOOD PARK CEMETERY
Two miles outside of the city limits, on the Los Angeles and Redondo Ry.; 200 acres of perfect land with improvements outclassing any cemetery on the Coast.
207 S. Broadway, Room 202. Phones—F2302; Main 4689. Supt. Phone A5692.

ROSEDALE CEMETERY
An Endowed Memorial Park noted for its natural beauty; Endowment Fund for perpetual care, over $250,000, modern Receiving Vault, Chapel, Crematory and Columbarium; accessible. City office, suite 303-306 Exchange Bldg., N. E. cor. 3rd and Hill sts. Phone Main 909. A5425. Cemetery office, 1831 West Washington st. Phones 72953, West 86.

HOLLYWOOD CEMETERY
Rolling lawns, trees, shrubbery, and beautiful lakes.
MODERN IN EVERY RESPECT.
Situated in the most beautiful section of Southern California, the ideal location just inside Los Angeles city limits, Melrose and Colegrove car lines to grounds.
A CEMETERY THAT IS SELECT.
A-1171 308 Laughlin Bldg. Main 591
Cemetery Phones: 59085; Hollywood 544.

EVERGREEN CEMETERY
(The Los Angeles Cemetery Assn.)
Boyle Heights, near city limits. Operated under perpetual charter from Los Angeles city. Modern chapel and crematory.
Office, 833 Bradbury Bldg.
Phones—Main 687; A5486.
Cemetery—Home D1083; Boyle 8.

FOREST LAWN CEMETERY
NON-SECTARIAN
FOREST LAWN

MONUMENTS
PACIFIC MARBLE & GRANITE CO.
Manufacturers and importers high grade monumental work. 617 East 7th street, Los Angeles, Cal. Phone Sunset Broadway 2009

J. D. SANBORN
Monuments
Scotch, Vermont and California Granites. Largest and most complete stock in the city. We're here to stay.
Prices always right.
Don't forget Memorial Day, May 30th.
632 South Hill Street,
just south of Hamburger's.

Our Semi-Annual Mid-Season Sale of Knitwear

3800 Doz. Garments for Men, Women & Children

DAYLIGHT STORE. SUNSET M. 7021 | HOME 10103
Jacoby Bros.
331-333-335 South Broadway
"SOMETHING NEW EVERY DAY."

Seasonable Weight Stupendous Sale

The ONE Chance for Every Family in Los Angeles to Benefit

KNIT UNDERWEAR is practically a world-wide necessity, and there is scarcely a time when some member of every family doesn't need a ne wsupply or odd garments to fill in. This sale presents exactly the required opportunity—reliable, well-known makes of seasonable knitwear for every member of the family at decided savings. Buy all you want for many months ahead; it'll pay you big. SALE STARTS TODAY, 8:30 A.M. Main Floor.

50c MEN'S GARMENTS 35c
BALBRIGGAN Shirts and Drawers; broken sizes of good 50c number; Drawers double seated.

MEN'S WEAR 45c
SHIRTS and Drawers—"Tocksnit," "B. V. D." and Lawrence Balbriggan Garments; white and ecru.

12½c WOMEN'S VESTS 9 1-2c
200 DOZEN White Swiss Ribbed Vests in all sizes. A regular 12½c value at 9 1-2c.

25c WOMEN'S VESTS 15c
2500 IMPORTED finest Lisle Thread Vests; Swiss ribbed; a score of fancy yoke effects; 50c and 75c values, 35c.

MEN'S UNION SUITS 98c
"ONEITA" make Union Suits; fine rib; ecru; all sizes. A great value at 98c.

39c WOMEN'S VESTS 12½c
BEAUTIFUL elastic silking garments; Swiss ribbed; silk finished; extra sizes included.

39c WOMEN'S PANTS 21c
FULL cut Torchon lace trimmed Pants, hand and tape top; all sizes. Pair 21c.

$1.50 MEN'S WEAR $1.13
FINEST Silk Gauze Lisle Shirts and Drawers in blue and pin-striped effects; all sizes.

35c WOMEN'S VESTS 17c
PLAIN and Fancy Vests, with appliqued and embroidered yokes; also plain Vests, silk finished.

65c WOMEN'S PANTS 45c
WIDE umbrella, lisle thread Pants, trimmed with fine Torchon lace. Special at 45c.

35c WOMEN'S VESTS 19c
SCORES of odd lot Vests made; Swiss ribbed, fancy yoke effects, all sizes, while they last, each 19c.

35c WOMEN'S VESTS 19c
TWENTY Gauge Vests in three styles; Swiss ribbed Vests—hand-made Irish crochet, cantique, medallion and lace yokes.

25c WHITE UNION SUITS 19c
$1 PILLING KNIT Union Suits, in every style and size; made of fine white lisle thread; low collarless.

"CARTER'S" WOMEN'S UNION SUITS $1.00 ALSO
SILK Lisle Union Suits, made with low neck and cuff knee; all styles. A matchless value at $1.00.

25c CHILD'S KNIT WEAR GARMENT 19c
VESTS and Pants—our regular 25c garment; comes in all styles. Garment 19c.

35c BOY'S KNITWEAR GARMENT 21c
"POROSKNIT" Shirts and Drawers; sell everywhere at 25c; all styles. Garment 21c.

"NAZARETH" UNION SUITS 69c
FOR boys and girls—a seamless, comfortable garment in all sizes; each 69c.

Today in the Daylight Basement
New Shipment Patent Milan and Fancy Rough and Ready Straw Shapes, Worth $2.50 ... $1.00

ONE of our best untrimmed hat purchases this season in point of style and value. Smartest new sailor, roll brim and mushroom effects in black white and burnt; regular $2.50 values; while they last Today, in the Basement, at $1.00.

Great $1.95 Sale—Basement

100 WASHABLE Fongee and China Silk Waists; spring shades; regular $2.50 values. Today ..... $3.50, $3.95 Values $1.95

100 WOMEN'S Wash Dresses in white linene and fancy striped lawns; regular $2.50 values. Today .....

50 CHIFFON Trimmed Hats and Horse-Hair Turbans in all colors; regular $3.95 values. Today .....

100 WOMEN'S fine all-wool Sweaters in white, oxford and cardinal; regular $3.50 value. Today .....

Basement Bargain Square—Special Today

20c White Wash Goods—Yard 12 1-2c

DOTTED Swisses, Jadia Linons, Persian Lawns, Dimity Checks, Nainsooks, Longcloth and Victoria Lawns; all pure white. Regular 20c. Thousands of yards to sell in the Basement Today at yard 12½c.

Four Imported Chantecler Suits and Eight Costumes

Handsome foreign productions brought over for display purposes to be sold at

1/2 to 1/3

Regular Pric

THESE model garments from the most renowned artists of the old country, have served their turn and we will now dispose of them at prices averaging about one-half original cost. They are in perfect condition, having been carefully protected from the slightest harm. You have doubtless seen and admired them in our show windows. Reductions are quoted below:

$145 Suit $72.50
$135 Suit $67.50
$125 Suit $62.50
$110 Suit $55.00
$100 Costume $50.00
$250 Costume $125.00
$175 Costume $87.50
$250 Costume $100.00
$69.50 Costume $47.50
$100 Costume $69.50
Today, Third Floor.

Acres of Millinery Flowers, Values to $1.50, a ... 25c

THE greatest 25c sale of high-class millinery flowers ever known; exact duplicates of the costly ones sold at $1.50; all the latest novelties in foliage, buds and blossoms; every flower guaranteed perfect; values to $1.50, at 25c.

DAINTY Rose Foliage, Hydrangeas, Buttercups and Daisies, Forget-me-nots in shades, bunches of flowers on long and short stems, also blossom sprays of choice quality in all shades. Approximate values to $1.50; 25c.

Crowns in all colors and bodies of silk or velvet, marvelous to mention. A Flower shown that will surprise you. Inestimable quantities. Values to $1.50 ..... 25c
Today, Second Floor.

RIPE

And ready for you are the exclusive summer fabrics we have stocked. Here you can find just the pattern you want and have it made up by the can't-be-beat B & K system.

Imported English Cricket Flannels will be popular among men who know this season. Exceptional values in this cool fabric at $28.

A. K. BRAUER
SUCCESSOR TO
BRAUER & KROHN
"TAILORS TO MEN WHO KNOW"
128-130 S. SPRING.
COR. FIFTH & SPRING
114½ S. MAIN ST.

Women's $25 Suits
Samples of the very latest styles. Don't miss them..... $15
ORIGINAL SAMPLE SUIT CO.,
336½ S. Broadway, 3rd Floor.

New Conceits Spring Jewelry
14 Carat
Pretty Gifts, Useful Ideas
MONTGOMERY BROS.
Broadway at Fourth

The Owl Drug Co
Original Cut Rate Druggists.
Best Qualities. Lowest Prices.
Cor. Fifth and Broadway
325 Broadway, 320 S. Spring

Investment Bonds
SECURITY
Central Income Property.
Convey Ownership Rights
Pay 6½% to 7% and carry
Growth in Value Profit.
THE TRUSTEE COMPANY
424 S. Broadway, Suite 204-5.

Dennis O'Brien
The Irish Tailor
Knows His Business
Opposite Orpheum
222 So. Spring Street.

Southern Investment Company
221-222 I. W. Hellman Bldg.
411 South Main St.
Maricopa Oil now 10 Cents per Share—few days only.
Telephones: F1405, Main 7353.

Hair Goods That Satisfy
If you're critical, so much the better—all the more you'll appreciate Bennett hair goods. Everything that's new is here.
BENNETT TOILET PARLORS
N.E. Cor. Fifth and Spring.

BOSWELL & NOYES
PURE DRUGS

MILBURN
The Reliable Seer, Psychic and Astrologer, twenty-four years residence in the city.
Readings on all affairs of your life.
911 SOUTH HILL ST.—911
Hours 10 to 8.

Sealed Proposals will be received at office of Treasurer, Pacific Branch, N.H.D.V.S., Soldiers' Home, Los Angeles County, Cal., until 12 o'clock, M., May 16, 1910, under Household, and then opened, for furnishing and delivery of Fuel Oil, in accordance with instructions and specifications, copies of which, with blank proposals and other information, may be had upon application to E. W. Moore, Treasurer.

Smith's GROCERY
Raisin Day Saturday, April 30

April 30 has been set aside as Raisin Day and everybody is supposed to eat and cook Raisins. We bake a special loaf of Raisin Bread and—Saturday. Try one—you'll enjoy it and help one of the biggest products of our State.

LARGE LOAF RAISIN BREAD 5c EACH
FINE CLUSTER RAISINS
Straight vineyard run ..... 5c per lb.
CHOICE SEEDED RAISINS, 12 oz. pkg.
For cooking purposes .....
FANCY SEEDLESS RAISINS, bleached, per lb. .....
FANCY SEEDLESS RAISINS, unbleached: per lb. .....
Ask for booklet giving some unique raisin recipes.

FISH AND POULTRY DEPARTMENT
Fancy milk fed hens, per lb .....
Fresh water shad, ea., 25c
Fresh crabs, each 25c
All varieties local fish, 4 lbs. for 25c

WALTER E. SMITH
216-218 SO. SPRING
HOME 10668

Suits and Hats for Youngsters.
The Jaeger Co.
429 So. Broadway

Mens Sample Suits Regular $25 Values $15
FOREMAN & CLARK
2nd Floor Citizens Nat'l Bank Bldg.

Hoffman's Millinery
425 SOUTH BROADWAY.
Home F4965.

CURED AT HOME
$5.00 Per Month.
DR. LEWIS & JAMES CO.
Specialists for Men
231½ So. Spring St.

Special Section—The City and State. Part II—Local-News Sheet—14 Pages.

The Los Angeles Times

YEAR. FRIDAY MORNING, APRIL 29, 1910. On All News Stands, Trains and Streets. | 5 CENTS.

N. B. Blackstone Co.
DRY GOODS
RELIABLE GOODS AT POPULAR PRICES.

Embroideries
TODAY
to at 50c Values to $3.00 at 75c Values to $5.00 at $1
The Most Important Embroidery Event in Years

...ew the past two days' window display of these em... anything we might say here could not possibly ...arouse your interest.
...case you missed the display, come to this sale pre... the most sensational embroidery values ever shown ...Angeles. We could not exaggerate in this case were we ...d. It's a class of embroideries that few stores keep at ...PRICE. A sample line from one of the most exclusive ...houses. And in the entire lot of more than 2500 ...here's not an ordinary or common-place looking piece. ...whole, the prices we quote will average just about one-...al value.

Embroideries at 50c
Worth From 75c To $1.50 Yd.
...and Irish bands, edges, insertions and galloons. ...broidered and Irish combination bands. 75c to ...

Embroideries at 75c
Worth $1.25 To $3.00 Yd.
...broidered and Irish bands, edges and galloons. ...and Irish braided bands, edges and galloons. Linen ...combination bands and galloons. Swiss eyelet ...bands. $1.25 to $3.00 values.

Embroideries at $1.00
Worth $2.00 to $5.00 Yd.
...ings of batiste and Irish in match sets of edges, ...galloons. Braided and Irish bands, linen em... bands, nainsook eyelet edges and bands in match ...pieces in a variety of different widths, sheer match ...batiste and Irish combinations, and hundreds of ...embroidery novelties of the highest class, ...which can be bought regularly for less than $2.00 a ...

...particular attention of those who are planning grad... ...is called to this sale. ...that you get your share of the good things! Selling ...at 8:30—Main Floor.

QUICK TURN.

GETS FREEDOM ON PROBATION.

Leslie Harris Given Chance to Escape Jail.

At Night Session of Court All Is Arranged.

Hundreds Plead With Judge in His Behalf.

Leslie R. Harris, charged with looting the safe of the MacFarland Shirt Company in this city last January, was placed on probation for five years, last night, by Judge Willis, under peculiar circumstances.

The stage setting was carefully arranged in advance, although the audience at the last act was exceedingly small, as no advertisement of the act was given out.

The jury before which Harris was tried early this month stood eleven for conviction to one for acquittal. It was considered a victory for the defense. Harris was remanded back to the County Jail to await a new trial.

Meanwhile there were consultations between the attorneys for the prisoner and Dist.-Atty. Fredericks. The disagreement of the jury was the basis for a compromise.

Of course, before Harris could be placed on probation for his crime he had to plead guilty. It was a compromise acquiesced in by the court on recommendation of the District Attorney.

Nearly two hours after the courts closed last evening, Dist.-Atty. Fredericks called at the County Jail personally and from there accompanied Harris over the Bridge of Sighs to Department Eleven of the Superior Court.

Only the court officers were present, and they were surprised, for no intimation was given of the action to follow. Attorney Morton, for Harris, represented the prisoner, who pleaded guilty.

Judge Willis, before announcing probation for Harris, made a few conditions; he also spoke in rebuke of the acts of the prisoner in a way to make his ears burn. Then the term of five years was named for which Harris is to be under the supervision of the court.

The young man was cautioned that he must leave liquor severely alone, must lead an absolutely blameless life, must work hard to pay his debts and must report at stated intervals to the court.

If any of the conditions of his probation are broken he will be brought back and sentenced to the penitentiary on the original charge.

Meanwhile, over in the private office of the District Attorney, was waiting the gray-haired mother of the prisoner, waiting with clasped hands and in an agony of suspense. Her youngest and only son, since Lamar Harris blew out his brains, was learning his fate—the parting of the ways for life—on one side home and family and loving friends; on the other a prison cell, disgrace, crime.

Alone she waited—then the door opened and Leslie, her boy, was gently pushed into the room by the District Attorney. There was a glad cry, half of pain, the relief from a breaking heart—then the door closed. Later Harris escorted his mother to their home.

One phase of this probation agreement was the tremendous pressure brought to bear on both the Judge and District Attorney. Ministers of the gospel, business men, educators, relatives of the accused and actually hundreds of strangers to young Harris, pleaded for him to be given one more chance. He has it.

Leslie R. Harris and His Mother.
He was released on probation last night after a peculiar legal compromise, and she was waiting to welcome him to freedom.

BATTLE OF FIGURES.

That's What the Highway Charges Hearing Before Board of Supervisors Promises to Be.

The charges of incompetency against the members of the Highway Commission, which were made by the Good Roads Advisory Committee, will be heard by the Board of Supervisors today. From the statements made by the accusers and the accused, there will be a battle of figures. It is unlikely that the Supervisors will be able to hear all the statements today. If the committee can produce anything which will tend to put the Highway Commission in a bad light, the members of the latter body will be given an opportunity to have time in favoring a reply.

Each Supervisor has declared that every possible effort will be made to get at the bottom of the charges of the committee. They realize that the Highway Commission is just as much entitled to have the allegations disproved, if they are untrue, as the public is to have them given publicity, if they are true.

PHI RHO SIGMA JINKS.

Medical Fraternity Members Enjoy Post Prandial Speeches and Elect New Roster.

The annual banquet of the Delta chapter of Phi Rho Sigma Fraternity of the College of Medicine of the University of Southern California drew to the festive board of the Angelus Hotel last night a merry gathering of medical students and professors.

After enjoying a splendid menu, the guests got further pleasure in a card of post-prandial speeches, Dr. Milbank Johnson and Dr. O. O. Witherbee talking particularly of the matters of fraternal interest.

Officers elected for the following year are: President, Dr. Milbank Johnson; vice-president, Dr. A. S. Lobinger; second vice-president, Dr. Rexwald Brown; secretary-treasurer, Dr. W. R. Maloney; trustees, Dr. W. Jarvis Barlow, Dr. William Mayne, Dr. Harvey McNeil, Dr. W. W. Beckett, Dr. Albert Lolland.

FRACTURED.

ORDINANCE IS A "COMEBACK."

Court Says Garbage Contract Unconstitutional.

Present City Council Must Try Once More.

Judge Holds Hog Feed Is a Private Asset.

Judge Hutton decided yesterday the habeas corpus action instituted in behalf of J. P. Durbin, in behalf of the petitioner and ordered his discharge.

Coincident with this decision the court held that what is known as city ordinance No. 18937, providing for the collection of garbage, is unconstitutional and void, and under that view the exclusive contract held by Charles A. Alexander, at the hands of the present City Council, running for five years, at the rate of $48,000 a year, is of no effect.

The city Council must now recast the whole garbage situation and enact a new ordinance that will stand the test of the courts.

The case at bar grew out of the arrest of Durbin for hauling garbage through the streets, without a permit, that privilege being held exclusively by Alexander. Durbin has a contract with a number of hotels including the Alexandria, Hayward and Hollenbeck, for the removal of refuse, and Alexander alleged that under his contract with the city Durbin had no right to collect the stuff. Durbin was fined $25 in Justice Williams's court, and he appealed to the higher court in a petition for habeas corpus.

After disposing of the various objections to the ordinance, that it creates a monopoly; that it is class legislation; that its regulations as to the granting of permits are uncertain, the court holds that the objection, alleging that the enforcement of the ordinance would deprive the citizen of his property without due process of law or compensation, is important. If "garbage," as defined by the ordinance, is property, then the petitioner must be released.

The court discusses the differences in the definition of "waste" and "refuse," and says that the object of the two ordinances (the one under discussion and what is known as the come-back ordinance,) is to cause property that is not garbage, but in fact remnants of substantial value, to be commingled with real garbage and the whole was condemned and confiscated from its owner.

This is the real vice of the ordinance.

(Continued on Fourteenth Page.)

William J. Brooks,
held on suspicion of starting fires to gain revenge on city.

INCENDIARY?

SAY VENGEANCE CAUSES FIRES.

POLICE ACCUSE EX-CONVICT OF KINDLING FLAMES.

Four Blazes Start in Early Evening Shortly After Prisoner Is Ordered to Depart from Town and He Is Believed to Be Responsible for Two of Them.

Accused of venting his spleen against this city by setting fire to buildings, which he believed would cause the biggest blaze and be most likely to spread the flames, William J. Brooks, alias Scott, was captured last night by Patrolman Pauts and placed in the City Jail. When Brooks was arrested he had a bottle of alcohol in his possession and smelled strongly of smoke. He was attending a fire at No. 410 North Los Angeles street, shortly after he had enjoyed one on First street between San Pedro and Central avenue. He was going through a rooming-house near the fire on Los Angeles street and was thought to be trying to pose as a police officer while looking for a chance to loot, when Patrolman Pauts arrested him.

Brooks has served three penitentiary terms and was released yesterday afternoon from the City Jail, where he had been held several days, suspected of robbing some stores in Riverside. Although Detectives Hosick and Zeigler were certain that he was responsible for some burglaries, they could not locate any loot to prove their case, so Brooks was charged with vagrancy and given a ninety days' suspended sentence in Justice Rose's court. He was told to get out of town before 8 o'clock, and left the court vowing vengeance. A few minutes later fires began to break out in different parts of the city. Four fire calls were sent in within two hours, two of which the police believe can be traced to the prisoner.

IN FRONT RANKS.

When the big blaze just off San Pedro street started early in the evening, the ex-convict was in the front of the ranks of sightseers and wandered around through the crowd gloating and asking questions.

No sooner was the first fire out than another frame building containing inflammable material suddenly burst into a blaze on North Los Angeles street, near the Chinatown police sub-station. Brooks was there long before the engines arrived and is said to have been seen in the neighborhood before the flames were noticed.

The blaze in Chinatown sent a sheet of flame into the air which drew a big crowd, but did little damage outside of destroying the Los Angeles Hay Market, in which it was started. The loss was $1000. The property belongs to H. T. Rogers.

Brooks is said to have made his start for revenge shortly before 6 o'clock last night when he started a fire which destroyed property valued at $4200, in the rear of No. 114½ North San Pedro street, and back of M.

(Continued on Fourteenth Page.)

RELENTLESS.

HUNDREDS GO FOR THIRTY.

Government Spends Much to Punish Employee.

Former Deputy Marshal Gets Jail Sentence.

Falsifies Record to Recover Alleged Losses.

After having successfully resisted the efforts of the Federal officials to secure his extradition from Mexico for nearly a year and a half, James P. McHale, formerly a deputy in this district, was brought to Los Angeles yesterday by United States Marshal Youngworth. The young man pleaded guilty to a charge of falsifying his accounts in the United States District Court. Judge Wellborn sentenced him to three months in the County Jail.

In commenting upon the case, the court stated that it did not seem advisable to send the young man to a Federal penitentiary, and he expressed the hope that the short term in jail would prove a wholesome lesson to the defendant.

The shortness of the sentence was partially determined by the fact that McHale had been in prison in Culiacan, Sinaloa, for a long period. He was placed in confinement there in August, 1908, and remained in custody until Youngworth went after him a few days ago.

The case has several unusual features. Though the total amount of the fictitious accounts did not reach $30, the government has expended hundreds of dollars in trying to get possession of the former Federal employé. It is one of the rules of the government service to prosecute all its employés with the utmost rigor, irrespective of the amount stolen. The inspectors never leave the chase until the man is in custody. Death alone relieves a defaulting government employé of the burden of his guilt.

According to McHale's confession, he never thought of "padding" his expense accounts until he was obliged to expend some of his own money in pursuing his official duties.

"In several instances I found it necessary to use my own money, said he in addressing the court. "One case in particular, was when I took a Federal prisoner to San Francisco about the time of the fire there. I had to pay two or three times as much for accommodations as would be ordinarily charged. As the government only allows a stated sum for hotel bills, I had to pay the balance out of my own pocket.

"Some time later I had an opportunity to recoup myself for my loss. I was sent to the Yuma Indian reservation. Instead of hiring a team from the livery stable there, as was the custom, I got a ride with a government officer. I put the regular charge for a team on my expense account.

"I have bitterly regretted this false step. While in jail in Culiacan, I resolved to lead a straight life if I ever got free. I think it has been a lesson to me."

Youngworth said he discharged McHale because he was not doing his work properly, but had no idea that his deputy had falsified his accounts. Later an inspector went over the books and detected several instances in which the deputy had put down expenses that he had not incurred.

McHale used considerable cunning in trying to cover up his fraudulent expense account on the Yuma trip. After returning to Los Angeles, he sent a blank receipt to the liveryman from whom he generally hired a team when he went to the Indian reservation. He wrote in explanation that the receipt was to cover a previous trip made in one of the liveryman's vehicles. Suspecting nothing, the Yuma man signed the receipt in blank. McHale filled it out to cover the time when he was in Yuma, but did not hire a team. The amount was only $11.

After leaving the government employ, McHale finally drifted down to Mexico and found work as a clerk in the office of a construction company. He found favor with the late Gov. Canedo of the State of Sinaloa and was well liked in Culiacan and elsewhere. His arrest at the request of the State Department of this country was a great surprise to his friends.

A letter was read in court from an officer of the construction company, offering him a position as soon as he is extricated from his present difficulty.

The Mexican officer in charge of the barracks where McHale was confined, added a word of commendation for his prisoner. During his incarceration, the young prisoner learned to speak and write Spanish. He said he fought extradition on the advice of one of the best lawyers in Sinaloa. Finally he repented this course, and signified his intention of giving up the long contest.

HAS JAIL HABIT.

Young Man Who Narrowly Escapes Penitentiary Sentence Is Arrested for Bad Checks.

After escaping penitentiary sentences although he has at different times been held in the City Jail for passing bad checks, stealing an automobile and appropriating a bicycle, Gus Witt, was again arrested last night, charged with forging a check.

He recently finished serving a six months' sentence in the City Jail for circulating bad checks, and was warmly congratulated by his friends for the leniency shown him by a police magistrate in a case for which he might have gone to the penitentiary.

On April 23 he passed a check on the Security Savings Bank to which he had affixed the signature of W. H. Saxton, a grocer at Thirty-eighth street and Budlong avenue. The fact that the check called for $12 only prevented the bank from being suspicious until Saxton repudiated the check.

CALL SAVES.

GIRL, UNCONSCIOUS, HOLDS DREAD SECRET.

Mystery of Attack on Child Marks Strange Case—Her Life in Balance. Police Spread Wide Net to Catch Degenerate.

STRUCK down in the back yard of her home shortly after 7:30 o'clock last night, Etta Lumsden, a fourteen-year-old girl living with her parents at No. 1039 East Forty-fifth street, is at the Good Samaritan Hospital, with probably fatal injuries, resulting from an attempted criminal assault made by some unknown fiend. Late last night her condition was reported as critical, and surgeons believed that it would be necessary to trephine her skull, where two dangerous wounds had been inflicted with a blunt instrument.

The nature of the assault and its daring caused a special detail of detectives to be sent on the case, and Lieut. Murray, from the University Police Substation, took charge of a squad of picked patrolmen, and worked until an early hour this morning in an effort to locate any suspects.

Indications are that the man who assaulted Etta Lumsden is the same type of degenerate who murdered little Annie Poitera last May. The thug was probably prevented from consummating his purpose because of the arrival of the girl's mother, who went out back of the house to look for her daughter when the latter did not answer her call.

Shortly before 7 o'clock Etta went out in front of her home to water the lawn for her mother. After working there for a short time she went to the back of the house and sprinkled the flower bed. At about 7:30 Mrs. Lumsden heard the water faucet at the side of the house give a jolt, which indicated that it had been shut off, and the girl's footsteps were heard as she walked toward a shed, fifteen feet from the back door.

CALL SAVES CHILD.

Back of the shed is an open space, and back of that is a corral for horses. Mrs. Lumsden did not hear her daughter after the child had passed behind the shed, and after five minutes had passed without a sound from back of the house, she went out to investigate. Before going out into the yard she called loudly and tramped heavily down the steps. This is believed to have frightened away the unknown person who attacked the child.

When the mother reached the open space behind the shed she found her daughter on her back, with her arms outstretched as if to ward off a blow. The shock was so great that it almost unhinged the mother's reason. She shrieked for help, and neighbors came to her assistance and found that the girl was still breathing, although so seriously injured as to be unconscious.

The child was rushed to the office of Dr. F. B. Fairchild, No. 4521 Central avenue, where, after he had applied all restoratives and emergency methods possible, it was found that the only chance of saving her life would be through surgery. She was rushed to the Good Samaritan Hospital in an automobile and given immediate attention. Surgeons did not try to find out whether the thug had completed his intention, but confined their energies to working to keep her alive.

BOY IS QUESTIONED.

Detectives Rich and Roberds worked on a possible clew late last night, and questioned Frank Allen, a 17-year-old boy of peculiar habits, who is a next-door neighbor. The latter was seen talking to Etta a few minutes before she was assaulted, and it was from him that the child borrowed the hose. He is believed to be the last person who saw her before the wounds on her head were inflicted.

The officers entered the house in which Allen lives with his mother and found what they believe is a blood clot near the hatrack. The splotch in the hall appeared fresh and it will be given a chemical analysis this morning. In the meantime young Allen will be kept under surveillance. His mother says the mark is a strawberry juice stain, but the officers doubt this.

George W. Lumsden is the father of Etta, and he and his son, George, are said to be visiting in Ontario. Friends were unable to find his address last night in order to send him the sad news that his wife is on the verge of insanity with grief and his little daughter at the point of death as the result of an attempted criminal assault.

No footprint clews could be worked out last night because of the darkness and the trampling feet of neighbors.

It is hoped that the child may recover consciousness long enough at least to describe the person who attacked her.

BALBOA.

BALBOA, April 28.—Nearly 200 girls from St. Mary's College of Los Angeles, under Father Glass, picnicked here today. The party came to the beach in special cars. Luncheon was served at the pavilion.

...Knitwear
...Seasonable Weights
...Stupendous Savings

25c MEN'S WEAR 25c
PORON weave shirts and drawers. A quality most stores retail at 50c. Garment 25c.

...ngeles to Benefit
...there is scarcely a time ...or odd garments to fill in ...wn makes of seasonable ...you want for months ...Floor.

35c WOMEN'S VESTS 25c
SECONDS of the best 50c Vests made; Swiss ribbed, finished with tape runner, while they last, each 25c.
35c WOMEN'S VESTS 25c
TWENTY beautiful patterns in finest Swiss ribbed Vests—hand-made Irish crochet, applique, medallion and lace yokes.
25c WOMEN'S UNION SUITS 25c
"PEARLING KNIT" Union Suits, in every style and size; made of fine white fabric thread; lace trimmed.

...ZARETH" UNION SUITS 50c
...t boys and girls—a convenient, comfortable garment; all ... each 45c.

...illinery Flour... to $1.50, at... 25c
...50c sale of Nightingale MILLINERY ...er heard of. All the wanted ... and Flower Sales, ...the Ribbon Sale, the Flower Sales, ...other and tremendously richer in ...and assortments. Ribbons, ... Foliage, Ornaments, Buckles, ... Daisies, Forget-me-nots in all ...s of flowers, one large and two ...om sprays of Cherries, Apple ... Chrysanthemums, and bunches of ...ed to ... Apple Blossoms, Chrysanthemums, and bunches of ...ed to ... A Flower offering that you ...tion. ...inexhaustible ...use to $1.50..... 25c ...day, Second Floor.

...ithos
...eers
...Raisin D...
...Saturday, April ...
...been set aside as Raisin Day ...posed to eat and enjoy Cal... a special loaf of Raisin Bread ...ne—you'll enjoy it and help to ...cts of our State.

...AISIN BREAD 10c EACH

...5c per lb., 3 lbs. for ...
...oz. pkg.

...eached, per lb. ....10c, 3 lbs. ...
...bleached; per lb.....
...unique raisin recipes.

...LTRY DEPARTMENT

WALTER E. SMITH
...6-218 SO. SPRING
...ME 10666 SUNSET MAIN ...

The Walker Portable
...400 AND UP
Asbestos Lined.
Fitted by our expert ... burn. Ground to ... prices.
THE WHITLEY JEWELRY ...

...yer
...nos
...Finest Type

...ve the best player piano in your home, you'll find it in ...ments named below. They represent the most modern ...Player construction—great ease of operation, the per... of tone and del... expression. ...Cecilian and ... the famous ...s so important ...s greatly to ... of the instru... proof against ...ful effects ...extremes, or ... Furthermore, ... increases ... and gives ... for the ... individ... ...ormer. We ...e in and ... the simplic... operation of ...instruments. ...ect piano in ...ge it as ...se of these ... bring you ...selection of ...

STEINWAY PIANOLA PIANOS
$1275 to $2300
SOHMER-CECILIAN PLAYER PIANOS $1050
Terms of $15 Monthly
KRANICH & BACH PLAYER PIANOS $950
Terms of $15 Monthly
KURTZMANN PLAYER PIANOS $850
Terms of $15 Monthly
FARRAND—CECILIAN PLAYER PIANOS $850
Terms of $15 Monthly
CADILLAC PLAYER PIANOS $850
Terms of $12.50 Monthly
MILTON PLAYER PIANOS $550 TO $650
Terms of $12.50 Monthly

Pianos Taken in Exchange

Free Music With all these Player Pianos Except Steinways we give a generous supply of music free, in addition to this our Music Library, containing thousands of rolls of Player Piano music is open to the free use of customers. You can exchange your music as often as you desire, daily if you like.

J. Birkel Company
...NWAY, CECILIAN AND VICTOR DEALERS.
...-347 South Spring Street

...LOW ROUND TRIP RATES
TO ALL EASTERN CITIES
...during the Summer Months, with Stop-over privileges
CANADIAN PACIFIC RAILWAY
...Unsurpassed Scenery through the CANADIAN ROCKY MOUNTAINS
...CALL OR WRITE FOR RATES AND INFORMATION
A. A. POLHAMUS
...General Agent, San Francisco. Traveling Passenger Agent
...Main 8...), SAN FRANCISCO 309 S. Spring St., LOS ANGELES

...Suit at "Kahns" you don't buy your Suit "RIGHT"

CALIFORNIA ...
BROADCASTING ...
EXCLUSIVE ...
GLOBE-WERNICKE ...

For the Common Good, See that Every Man, Woman or Child in Your Rooming-House, Hotel, Office or Workshop Get Into the Census

THE PUBLIC SERVICE---In the Courts and Offices.

SUMMARY OF THE DAY.

The Fire Commission yesterday tried to prevent the Barber Asphalt Company from erecting a paving plant at Naomi and Hooper streets alleging that it is not in an industrial district, but a representative of the company called the commissioners' bluff.

The Board of Public Works yesterday told a representative of the Los Angeles Pacific Railway that the company must follow the city's specifications in paving Sunset boulevard, and threatened to repave part of that thoroughfare.

Judge Conrey awarded Mary Lugo $25 for keeping the lawn of her old mother, Maria P. Q. de Valenzuela, who died in June of last year, in order.

Frank McMullen, a 9-year-old witness in a damage case, puzzled the attorneys in Judge Hutton's department, yesterday.

The Los Angeles Pacific Railway Company brought an action yesterday against the county of Los Angeles for $10,161.79, the amount of taxes alleged to have been unlawfully paid.

Mrs. C. E. Cone swore out a search warrant in Justice Williams's Police Court yesterday for the recovery of a handsome coat which she turned over to a tailor for repair, and failed to get back.

AT THE CITY HALL.

TRIES TO HALT PAVING PLANT.

FIRE COMMISSION FINDS ITS BLUFF CALLED.

Little Sisters of the Poor Make Annual Request for Alarm Box in Home for Old People, But Uncle Alex Stops That—More Protection is Demanded.

Because the Barber Asphalt Company signed a petition to erect a paving plant along the Southern Pacific tracks, between Naomi and Hooper avenues, and install a thirty-horsepower boiler, and the firm name was not allowed by the signature of an officer of the company, and because the Fire Commission believed that this is not an industrial district, and also because there was a protest against the plant, the commission yesterday filed the petition.

Later a representative of the company showed the commission that this is an industrial district; further, that the company had no trouble getting options on property. He was allowed to sign the petition, but, as the commission is a little hazy where it stands, it referred the matter to the City Attorney to state if it has a right to refuse a petition of this kind.

Since January, 1908, the Little Sisters of the Poor have been looking to the Fire Commission to make good its promise to put a fire alarm box in the Home for Old People, at First and Mott streets. The sisters have written once a year and only promises have resulted. Yesterday the annual request came to hand, and the commission had to confess that it had no boxes to send. Then Uncle Aleck had an idea. A fire-alarm box should not go in the home anyhow, he said. It should be placed at the corner of First and Mott streets. But Commissioner Hawley called Uncle Aleck's attention to the fact that fire-alarm boxes had been placed in other private buildings. However, it was decided that no more must be installed, and, in lieu of the promised box, the sisters will receive a polite answer to their inquiry.

Another solar-plexus blow was dealt the commission when property owners asked for fire protection in the district north of Brooklyn avenue and east of Mott street. The nearest fire house is on First street, between Chicago and St. Louis streets. "Can't give it," said Chief Todd. "No hose." Just to show the Brooklyn Evergreen Association, which is back of the request, the commission was awake. Chief Todd was ordered to make an investigation in the district.

MUST PAVE PROPERLY.

SUNSET BOULEVARD.

The Board of Public Works had a heart-to-heart talk with the general manager of the Los Angeles Pacific yesterday in reference to the paving of the companys' tracks on Sunset boulevard. In the past, railway companies have not been particular to follow the law. The ordinance provides that railway tracks shall be paved at the same time, and in the same manner, as the remainder of the street that is being improved. As a matter of fact, the main portion of the street was always paved before the trolley companies began work on their right of way. It is also charged that they did not always follow the paving specifications.

The specifications call for five inches of concrete as a base, and three inches of surface. General Manager Sherman argued that this could not be done by the company. The company had started to pave the right of way by first putting in ballast, then a mixture of asphalt and macadam. The board called a halt, and yesterday's conference resulted. The property owners on Sunset boulevard were represented by B. R. Miller, who wanted the Los Angeles Pacific to pave its right of way. He stated that since the Board of Public Works stopped the work, the Los Angeles Pacific had done nothing since in the paving line.

City Engineer Hamlin answered General Manager Sherman's argument, citing San Francisco, Berkeley and other cities throughout the country which have complied with the law. The board will insist that the specifications be carried out, and further, has under consideration the probable repaving of a portion of the company's track on Sunset boulevard.

Must Get Other Badges.

Theatrical managers who have been hiring firemen's badges for the men they employ in that capacity in the playhouses, will have to buy them elsewhere, or get up a new design. Chief Todd said the city badges made the amateurs look like real firemen. "Do they ride free on the cars?" asked Uncle Aleck. The Chief replied he did not know about that, but he wanted advice. He got it.

Should Buy Live Stock.

One of the most valuable assets of the aqueduct, Chairman Hubbard of the Board of Public Works, believes is the stock of horses and mules. About 1000 head are used in the aqueduct work and the city owns 500. A consignment of 500 mules was received from Missouri at a cost of $220 each. These mules, Chairman Hubbard says, can be sold at a considerable advance, and he estimates the price anywhere from $250 to $300 for each mule. The city hires about 500 horses and mules the city should buy live stock and turn it into cash when the aqueduct work is completed.

City Hall Brevities.

William Morton was appointed superintendent of the Bureau of Fire Alarm by the Fire Commission yesterday.

Charley McKeag's assistant in his commission work is Frank Shirley, lately of the Santa Fé, who was recommended by Police Commissioner Topham.

The best bid the city could get for the junk in the City Hall basement was $9.50. Janitor Smith says it is worth a great deal more.

Chief Todd's old position of battalion chief was temporarily filled by the Fire Commission yesterday by the appointment of Capt. Eley. Eley's place will be filled by Lieut. Hill, and L. B. Anderson will succeed to the lieutenancy.

Five new candidates for the Council filed nominating petitions at the City Clerk's office yesterday. They are F. P. W. Hill, Bernard Healy, A. D. Houghton, F. E. Appel, L. C. Haller. Those who previously filed petitions are George H. Stewart, Samuel D. Weil, Frederick J. Whiffen, R. G. Doyle, E. J. Van Kuren, George Coulson.

AT THE COURTHOUSE.

TRANSPORTATION WAS RETURNED.

NEAR TRAVELER NOW SEEKS TO RECOVER HIS FARE.

Brings Suit on Sum Paid for Tickets to Hongkong, Which Were Returned to Steamship Company Day Before Sailing—Questions of Law to Be Decided.

Questions of interest to every tourist will be decided in the case filed in the Superior Court yesterday by Keith Spalding against the Pacific Mail Steamship Company, to recover $612.50, alleged to be due for transportation from San Francisco to Hongkong, China, that was not used by the plaintiff.

The petition alleges that on March 30, 1909, Spalding engaged passage on the steamship Korea, the accommodations including suites G and H and stateroom No. 14, from San Francisco to Honolulu, and thence to Hongkong. The trip was to be made leaving San Francisco August 5.

The day before sailing the plaintiff alleges that the company was notified that the tickets could not be used, and they were returned, the agent agreeing to sell them, if possible, without loss to the plaintiff. But no payment has ever been made on account of the tickets, although it is said that both the suites and the stateroom were occupied and the company presumably got the charges for the accommodation.

It is declared that the suites were occupied by R. P. Schwerin, manager of the defendant company, and his family from San Francisco to Honolulu; that other parties used the apartments from Honolulu to Hongkong. The stateroom, it is asserted, was also used by some person unknown to the plaintiff, on the trip from San Francisco to Hongkong.

Demand was made upon the representative of the company for the rental of the suites and the stateroom, and refused.

One of the points involved in the controversy is how long may the purchaser of a steamship ticket wait before sailing day, before the company is informed that the ticket will not be used; and whether such notice can be delayed until just the day before sailing without working a forfeiture of the price of transportation.

REFUND OF TAXES.

LOS ANGELES PACIFIC SUES.

The county of Los Angeles was made party defendant in an action brought in the Superior Court yesterday by the Los Angeles Pacific Railway Company for a refund of taxes amounting to $10,161.79, paid under protest as the taxes of the corporation due for the year ending June 30, 1910, on the corporate franchise in the Coldwater district.

The County Assessor had placed the valuation of that property at $566,[illegible], which the Board of Supervisors was asked to reduce to $443,170, and afterward to $396,635. Following this, under an order of the State Board of Equalization, the value for assessment purposes was fixed at $555,289, and the tax on this amount, $10,161.79, was paid by the company.

It is alleged that the assessment is without authority of law; that the County Assessor in making his figures took the gross capitalization of the plaintiff corporation, represented by the stock value of all its shares; that the Board of Supervisors, sitting as a board of equalization, did not assess the good will and earning capacity of property owners, persons or partnerships in general, but wholly failed to do so, except that they have assessed it in a few corporations under the head and description of "corporate franchises."

Judgment is asked for the amount of tax paid, $10,161.79.

ATTORNEY A WITNESS.

CONTRADICTS TESTIMONY.

Yesterday afternoon, during the hearing of the action brought by Pierre Barre against Lottie Van Pelt, to recover something over $5000, in Judge Houser's court, a little incident quite out of the ordinary punctuated the proceedings. Mena T. Miller was on the stand, and she was asked by the opposing counsel, Lecomte Davis, if she had not made a certain remark about John Barre giving $3000 to Mrs. Van Pelt, and the witness denied that she had made use of any such statement.

"Did you not make such a statement to me in my office?" asked Mr. Davis.

A second denial followed.

Davis, his face livid with rage, addressed the court:

"If Your Honor please, the witness has made a statement that reflects upon my integrity and character, and I desire to be sworn."

This was done, and the attorney repeated what he alleged the witness had told him, following his testimony with the remark that in a practice of nearly eighteen years before the Los Angeles bar he had never allowed a witness to impugn his reputation as to truthfulness in private life or his high standard in the ethics of his profession.

This incident having passed, S. S. Parsons, auditor of the Citizens' National Bank, was sworn, but before he could give his testimony he was hauled over the coals by the court for not answering a process Wednesday requiring his attendance at the trial. Parsons stammered out an explanation, and the matter went over until this morning at 10 o'clock, when Judge Houser promised to decide what action he would take for what he con-

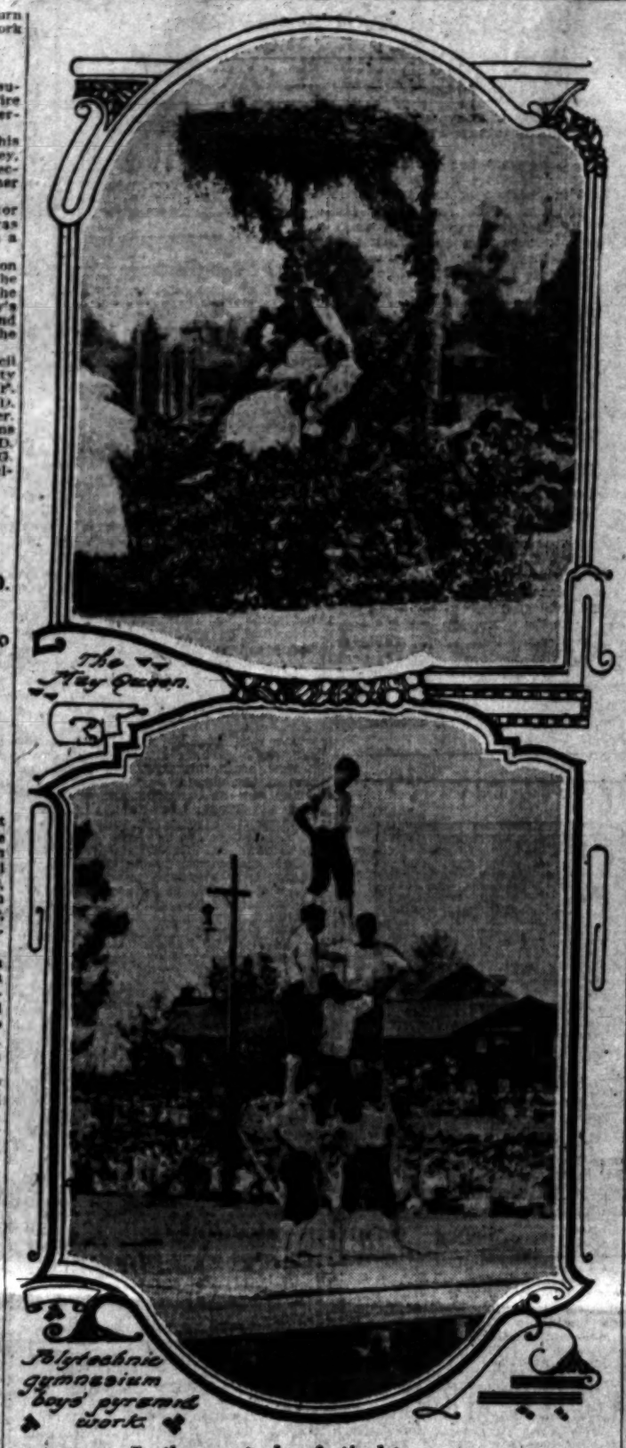

In the great play festival tomorrow.

the case were concluded, and the case taken under submission.

DAUGHTER GETS LITTLE.

SUES FOR CARE OF MOTHER.

The bill charged against the estate of Marie P. Q. de Valenzuela, by her daughter, Mary Lugo, was the subject of investigation in Judge Conrey's court yesterday. The action is against F. G. Luntzel, administrator of the estate, and the bill amounts to but $361, but there was much asperity exhibited by the witnesses. Mrs. de Valenzuela died in this city June 13, 1909, aged 84, leaving no will, but on account of the embittered relations existing between the children, the plaintiff brought suit for caring for the mother in her last hours, something that, according to the testimony, the other children failed to do.

The bill of expense which the daughter desired to be allowed as a charge on the estate, valued at about $12,000, included every item of expense no matter how small, made in behalf of the old lady. Charges were made for trips to Terminal Island and Montebello; for caring for the lawn, board, washing and ironing, and even the fact that two sons of the plaintiff spent many nights with their grandmother, was figured out as worth just so much money. When the old lady died, the bed-clothes were burned and that was charged.

A large delegation of the local Spanish colony was in attendance upon the hearing. The court gave Mrs. Lugo judgment for $25, the amount supposed to be due for the work the two sons of the plaintiff put in on "grandma's" lawn. None of the other items were allowed by Judge Conrey.

BOY PLAINTIFF.

MAKES GOOD WITNESS.

In order that jury in Judge Hutton's court might understand the locality where Frank McMullen, the 9-year-old son of McMullen, was run down and injured by a Santa Fé locomotive, September 7 last, that body visited the scene of the accident near Elysian Park at the noon recess yesterday.

The track where the boy was hurt lies along the westerly bank of the Los Angeles River, and it will be a part of the defense that the lad was a trespasser on the plaintiff's right of way at the time the injury was received. Young McMullen, it is alleged, will be a cripple for life, his right foot being almost useless.

The boy was a bright witness and told the story of his misfortune in a convincing way, and for most of the afternoon on cross examination he had attorney A. H. Van Cott, representing the defendant, guessing. He told how he had been playing "catch" with a number of his companions the afternoon of the accident, and how they had explored a cave near Elysian Park in the hope of reading the names that had been cut in the sides of the hard earth.

The case is still in progress.

COURTHOUSE NOTES.

BREVITIES MISCELLANEOUS.

MECHANIC LIEN CASES. In Judge Hervey's court seven mechanic lien cases, consolidated into one action, is being heard, and will continue for several days. The trouble arose from the building of the $4500 J. M. Maidenberg place, the suits being brought by T. J. Hoppe, the Duffy Lumber Company, W. S. Palmer and T. J. Nicholson against J. M. Maidenberg, by W. P. Fuller & Co., and J. W. Jacobs against J. F. Breitwieser, and by the National Lumber Company against Clarence S. Turts.

yesterday gave Robert Sherer and M. F. Crowley, contractors, a judgment for $517.66, in their action against the Metropolitan Contracting Company, who held the contract for sprinkling the Los Angeles city streets. The action heard a week ago asked $1317.56 for the rent of mules and horses furnished for street sprinkling carts and for injury to the stock during their employment by the defendants.

MILLER DISCHARGED. In Judge Davis's court, yesterday, the complaint against Andrew E. Miller, alleging bigamy, was ordered dismissed. Miller obtained an interlocutory decree of divorce from Lettie C. Miller, February 5, 1909. A year and two days later, he married Mary C. Miller. The one year time limit had passed, but he had neglected to secure his final decree. Technically this was a violation of law, but no intent to commit a crime could be shown, and the District Attorney consented to the dismissal of the case.

JONES & RYDER CASE. Judge Hervey yesterday gave H. S. Myers a judgment for $258.30 against Don Fallis, in an action involving more of the tangles left by the late firm of Jones & Ryder. In 1903, Fallis had a mortgage for $1250 on his place held by the German-American Savings Bank. He gave a new mortgage to Jones for $1500 on the agreement that Jones would pay off the old mortgage and give him the balance. Jones gave him a part of the money, but failed to pay off the old mortgage. Then Jones sold the mortgage to Myers.

The latter, learning of the previous mortgage, bought it from the bank, and to satisfy that mortgage Fallis paid Myers $1271.90. Then Myers filed suit to foreclose the $1500 Jones mortgage. This Fallis refused to pay, except to tender the $240.88 which he had received from Jones on the deal. He said there was no consideration for the mortgage.

INCORPORATIONS. Articles of incorporation were filed yesterday by Midway Superior Oil Company, capital stock, $600,000, incorporators, J. Nelson Sewall, Thomas J. Magner and George W. Adams, subscribed, $30; Los Angeles Belting and Supply Company, capital stock, $20,000, incorporators, C. M. Gilmer, S. C. Gilmer and W. F. Palmer, subscribed, $300; Wilmington Transfer and Storage Company, capital stock, $20,000, incorporators, J. P. Puckett, J. A. Puckett and Aaron Hattenbach, subscribed, $50; C. and C. Oil Company, capital stock, $500,000, incorporators, W. H. Clarke, John B. Pratt, C. Roy Pendell, C. R. Brawner and E. E. R. Kalt, subscribed, $5; Sierra Vista Ranch Company, capital stock, $30,000, incorporators, H. J. Bauer, A. B. Leavelle and W. J. Wallace, subscribed, $300; McGilvray-Workman Company, capital stock, $50,000, incorporators, D. A. McGilvray, W. H. Workman, Jr., and S. M. Haskins, subscribed, $25,100.

ALL TO FAMILY. By the provisions of the will of William B. Thurman, of Pomona, who died April 20, the estate, valued at $16,600, is distributed. The mother, Dora B. Thurman, receives $2000; Leslie Sessions, $1000, and the remainder is to be divided share and share alike, among Reason M. Thurman, Jr., Clay Thurman, Alien Thurman, Robert Thurman, Bert Thurman, Nellie Thurman Sutton, Alice Thurman Klaproth and R. M. Thurman, Sr.

yis's court this morning the case against Lee Manriques, charged with the killing of William Moss, will be given to the jury. The accused was on the stand yesterday afternoon, and he denied the shooting of Moss, although he admitted striking the dead man with a bottle. An examination of the pieces of bottle in evidence discloses the fact that there were two bottles broken in the fight, a condition that neither side has accounted for.

REAL ESTATE DEAL. Judge Monroe yesterday began the hearing of the case brought by Frank E. Schaad against Mrs. Idella Dotter Purser and her husband, S. P. Purser. Schaad seeks to compel the Pursers to carry out an alleged agreement of exchange, Schaad agreeing to give them a three-story apartment-house at No. 552 Ruth avenue, said to be worth $35,000, for the house at No. 807 Ocean avenue, Santa Monica, and a vacant lot at the southeast corner of Temple and Bunker Hill, in this city. The latter lot has a mortgage encumbrance of $6500. The Pursers claim they never accepted the agreement to exchange and that false representations were made to them as to the value of the Ruth avenue apartments.

OPPORTUNITY KNOCKS.

APPROPRIATION MUCH DESIRED.

PLAYGROUNDS STAND CHANCE TO SUFFER SLIGHT.

Commission Wishes to Send Delegate to Big Conference and Congress in the East in June, But the Council Does Nothing Toward Furnishing Necessary Money.

Although the Echo Park Playground is to be the scene Saturday of the second annual Play Festival, one of the most spectacular outdoor entertainments, given mainly by children, ever attempted in the State, yet this affair bids fair to get no publicity at the Playground Congress, which meets in Rochester, N. Y., June 7 to 11. There are many other features of playground work in which Los Angeles has taken the initiative, that also are likely to stay in the background. It is all because the Council has done nothing toward making an appropriation to send delegates. The commission would like to be represented, but does not wish to ask the Council for the money.

The best that the Playground Commission expects is that the Chamber of Commerce will get in touch with some of its members who may be in the East at the time the congress meets, and will take the time, and have the interests of Los Angeles sufficiently at heart, to go to the congress and stand up for this city. Dana W. Bartlett, of the Bethlehem Institute, who is East and expected to attend, will have to return before June. Roy L. Haslett, director of the Echo Park Playground, is contemplating going, and there is a possibility that E. J. Lickeley, of the city schools, may go, but no one can be relied upon to represent Los Angeles and boost for the next meeting of the congress to be held in Los Angeles.

Miss Bessie B. Stoddart, secretary of the commission, feels that the Council should send a delegate. Aside from getting the next congress here, there are many important questions coming up, and at the conference, which precedes the congress, reports will be made of the utmost importance. All of the large cities will be represented, and the result of the conference and the congress will be definite plans for playgrounds and an exchange of ideas which would be of tremendous use to Los Angeles.

The various playgrounds of this city have an average attendance of 30,000 children a month, with the exception of summer when it swells to 50,000. There are four playgrounds in use and two under construction. Eighteen persons are permanently employed.

Miss Stoddart stated yesterday that the Los Angeles playgrounds are better known in the East than they are in California. This is due to the active correspondence which has been kept up with other associations, and the result of this work is that many features introduced in Los Angeles have been copied elsewhere. For instance, "The Technique and Playground," a magazine published in Springfield, Mass., has incorporated a chapter giving complete the plans and specifications made by Superintendent Raitt of Los Angeles for playground apparatus, and reprints as a frontispiece, a photograph of Echo Park Playground.

George L. Sackett, secretary of the State Text Book Committee, uses a cut of Echo Park Playground in the new series of State text books, showing the girls' basketball team at practice. George E. Dickie of Oakland is in Los Angeles studying the organization of the Los Angeles playgrounds with the view of introducing it in the North.

All these things indicate the wonderful progress Los Angeles has made on the small appropriation which it receives. Last year it was $45,000, and while the commission wants more, it probably will not ask a larger sum, notwithstanding that two more playgrounds will have to be equipped, namely, Downey and Agricultural Park.

THE INFERIOR COURTS.

HANDSOME COAT MAKES TROUBLE.

COURT ALLOWS TAILOR TO HOLD CONTESTED GARMENT.

Woman Says Workman Does Not Make Repairs Properly and Demands Extra Cash from Her for Unauthorized Labor, But She Fails to Prove Ownership.

Through the medium of a search warrant sworn out in Justice Williams's Police Court, yesterday morning, Mrs. C. E. Cone of No. 526 West Sixth street tried in vain to recover a handsome coat from A. Shensky, a tailor and cleaner of No. 517½ West Sixth street.

The story of the coat proved rather complicated. Mrs. Cone stated that she took the handsome garment to the tailoring establishment to have it cleaned.

"I decided that it needed several alterations, and I asked this man if he thought he could make them," she testified. "He undertook to do so. He made a sorry mess of the job. Where he had promised to take the waist in it was a mass of wrinkles and drawn spots. In fact, it was so hideous that I told him I would pay the $2.50 he demanded if he would return my garment and let me take it to some tailor

Resources over $2,400,000

The Equitable Savings Bank

—is strictly a savings institution.

—it transacts no commercial business.

—it does not loan money directly or indirectly to any of its officers or employes.

—it does not enter into any transaction having the slightest semblance of speculation.

—it never waives the right to require notice of withdrawal, but has never exercised this right except between October 28th and December 1st, 1907, and then only partially. "SIX MONTHS' NOTICE IS NEVER REQUIRED."

—it closes an account as cheerfully as it opens one, and solicits a portion of your savings deposits.

4% per annum on savings accounts from date of deposit. Computed monthly on minimum balances, and paid January 1st and July 1st, or when account is closed.

3% on savings accounts subject to check and compounded monthly on minimum balance, provided same is not less than $300.00.

OFFICERS AND DIRECTORS.
W. J. WASHBURN, President. W. H. BOOTH, Vice-Pres.
FRANK P. FLINT. JOSEPH SCOTT.
J. O. KOEPPEL. C. C. TEED.
JAMES SLAUSON. T. G. STORY.
J. O. CAREY, Asst. Cashier. RALPH E. BOOTH, Cashier.

FIRST AND SPRING STREETS

Be Sure You Ord
Bradford
Raisin Brea
For "Raisin Da
Sat'd
April

It will be the King of "Rais in Day" delights.

—the most tempting and delicious raisin bread ever sold in Los Angeles.

It will be vastly different from all ordinary raisin bread.

—BECAUSE the raisins will be first carefully washed and THOROUGHLY STEAMED BEFORE being put into the bread.

This will insure the raisins being perfectly CLEAN and WELL COOKED, tender, wholesome and exceedingly delicious.

Order Bradford's Raisin Bread from your grocer and enjoy the inimitable "Raisin Day" treat.

ADMIT ADV CO.

RESULTS EXCEEDED
HIS EXPECTATI

In an experiment recently made by John Perkins, residing on Rural Route No. 2, Henniker, N. H., the results obtained far exceeded his expectations. Mr. Perkins was so pleased that he made a statement for general publication, saying:

"For a number of years I was an in-

INDUSTRY.

SH CASH
ANXIOUS.

*Backers Investing
California Oil.*

*Two More Big Deals
Consummated.*

*Operator Talks
Production.*

compliments that
the stability of the
California is the
capital that is being
present time. The deal
long ago in which
capitalists and
the possession of
Three and Final
are to be but the be-
ings of English cap-
ve all the producing
the State not already
Standard, the Associ-
If their money will

San Francisco to
syndicate of British
entering the purcha e
the price of which has
$60,000. They have
here in the oil fields,
ining the properties
ion, all of which are
ainst the reports of
y broadside the deal
of the price paid.
haggling over prices
the experts show the
properties is as has
It is expected that
to ready within the
weeks. The English
much anything but

English syndicate has
holdings field, and it
there is also $10,000,000
capital. It is almost
the details until after
are consummated. In
is said, there will be
companies engaged
in California.

ELECTION TALK.

MAN GIVES VIEWS.

President of the newly-
Gold Oil Exchange,
of much experience,
his views on the
production. He ex-
as follows:

"I doubt that the bring-
in without number in
the Coalinga fields is
the fear of overpro-
in the minds of the
the big oil men of the
realized the situation
ment, so such feel-
exists that transpor-
may be clogged for a
time, oil go to waste
for barrel that can
sold will find ready
when the prod-
is resumed. Gasoline,
which is now the fuel
will soon become the
world. This is not
mention the value of
purposes. Hundreds
throughout the coun-
gasoline which is
The finest lubri-
illuminating, oil is
in great quantities
Kern. But the great
that is being burned
drive the machinery
manufacturing plants.
California for 50
can be shipped to
to compete with the
of Pennsylvania. At
here a profit to the
using the oil to almost
of gas. So far the
confined to Californ-
ia, but slope. If it
that we can develop
in as much oil as is
now, it would still be
for it.

"Drilling concerns will
have to handle, for a
some of the big
companies of riches.
so far, any hesitancy
the Standard Oil Com-
pany has for the light
oil is likely. There has
been enough light
production of this field
to which produce oil

"The cost of marketing
the oil, but they are
those who anticipate
profits can be as-
basis of eventual
ment in the oil bus-

Today.

Day as a geological
Mr. and Mrs. John Hays
from this afternoon
New York and Wash-
they will be in the Mer-
Hotel. Consolidated
Company's Oil com-
ordered to the East
Coalinga.

Notarial.

Company reports that
on its way to its prop-
ties. Two derricks
are completed within
and two forty-horse-
engines ordered from
factory. The com-
has four rotary rigs
operation, as these
are now. One of
is known to drill
1000 hours.

Harris a Day.

Company's
flowing at the rate
bbls. a day since
Company, bothered
of the well, bor-
the Standard Oil
the same trouble
and has sunk
sixty feet of
The officials
decided to let well
that it will produce
bbls. a day, and will

Fisherview.

bulletin from the
here is to the
is still doing
of spouting forth
bbls. of oil a day.
promoters
believes
50,000
barrels
to the coast.

Italian-Swiss
is without
to so busi-
California

GREATEST BANQUET EVER.

Federation of State Societies Will Thus Mark the Bunker Hill Anniversary.

The Federation of State Societies last night determined to undertake the biggest thing in banquets. President Skinner of the federation said that the largest banquet ever held was in New York, where plates were laid for 1800; the next was the Layman's Missionary banquet in this city, with 1630 plates; and now the State Federation will undertake to seat from 2500 to 3000.

It was decided to hold the banquet at Hamburger's on June 17, the anniversary of the battle of Bunker Hill, and in order that there may be nothing objectionable to any guest, wines and cigars will be eliminated. The tickets will cost $1 each, and will be apportioned to each State society, through the federation headquarters in the Chamber of Commerce, the committee announcing that Secretary Williams will be ready to give them out to accredited society representatives on next Wednesday.

Thirty societies were represented at the meeting last night, and if each of these sell but 100 tickets, the limit will be reached. It looks easy. States will be seated together, and each society will decorate its own table. The details will be worked out in a business-like way, so that there will be no confusion, and from the community of interests involved, it is anticipated that the function will attract national attention. The Massachusetts picnic is scheduled for the same day, but representatives of that society intimated last night that the two might be worked in unison.

MYSTERIOUS VOICE.

CALL GETS CALL TO ENTER RACE.

ANOTHER VICTIM IS SELECTED BY DEMOCRATS.

Professional Circulators Are Busy With Petitions Naming Him as Aspirant for Gubernatorial Honor, Bearing Label of the Great Unwashed, But Man With "Mazuma" Is Hidden.

Somebody is determined to have Joseph H. Call break into the Gubernatorial race, wearing the Democratic label. Petitions are in circulation, in charge of professional circulators, calling upon Call to believe that the people are really anxious that he should become a candidate. Everybody who can write or make a mark, is being requested to sign these petitions. It makes no difference whether the prospective signer belongs to any particular political party, or whether he has any political tendency, or affliction. All the circulators of these petitions want is names.

There are said to be ten of these men in the field, and one of them announced that he is in the employ of Henry M. McDonald, secretary of the Jefferson Club, of which ex-Judge Trask is president. According to this circulator, he and nine comrades in the business, are to be paid $5 a day, and they have instructions to get all the signers possible.

Call denies all responsibility for the appearance of the petitions. McDonald was not easy of access last night, but several Democrats, of more or less prominence, claimed that McDonald admitted having placed the petition peddlers in the field.

The question that is worrying the local Democratic bosses, and near-bosses, is the identity of the man who is putting up the "mazuma" in the interest of Call. Chairman Norton of the County Committee, Police Commissioner Wellborn, Councilman Jurkowsky and other leaders, were aghast at the discovery that anybody is going to be taking Call's candidacy seriously. They were inclined to attribute it to Gavin McNab, the San Francisco, the mention of whose name always gives T'dore Bell and his friends a bad attack of chills. But they were soon assured that McNab has no money to waste on Call or McDonald.

Persistent inquiries among the political bosses, who worship at the shrine of Andy Jackson, finally led them to the conclusion that one Willie Randolph Hearst and his underground workers, have taken up the Call cause and propose to use it to break into the party of the Great Unwashed, once more. At any rate, Hearst is generally credited with being the man behind the latest would-be Governor.

Call declares seriously that he has received many letters urging him to enter the Gubernatorial fight, and he naively adds that the citrus fruit growers have also been advising him to take such a step. It is his intention, when he receives the petitions, to answer them and "these letters" at the same time. Whether he will run he declines to say, but men close to him believe that he has given assurances to the "Examiner" crew of political purists that he is ready to be sacrificed.

With Call disposed to add to the gaiety of the political situation, additional interest will be aroused over the announcement that George S. Patton has consented to become a candidate for the Democratic nomination for United States Senator. Patton's decision is expected to have the effect of causing Editor T. E. Gibbon, and other party chiefs, who are suspected of having been entertaining aspirations for the toga, to come out in the political open and declare themselves.

LOOKING FOR DUDLEY.

Paroled Automobile Man Whose Machine Killed Street Employe Asserted to Be Amuck.

After having pleaded guilty to a charge of manslaughter in the Superior Court and been placed on probation of five years, J. B. Dudley, an automobile man, is sought by the police. That the result will be serious for Dudley is evident from the wording of the announcement in the police bulletin. Dudley may be arrested on a charge of violating his parole.

Last summer Dudley was driving a machine on South Broadway. Woodman Thomas, an employe in the street department, tried to cross at Fifth street. The machine struck and killed him instantly.

Dudley was arrested, and following the inquest he was charged with manslaughter. He finally pleaded guilty in the Superior Court, after the case had dragged along for many months. His petition for probation was considered and granted. He was released on his promise to be good and keep straight. He was given a chance. This last phase of the case occurred only a few weeks ago.

Dudley resumed his business as agent for one of the various makes of cars.

It was thought he was getting along nicely until yesterday, when the following sinister announcement appeared at the end of a description of Dudley: "He is now out on parole, and is on a drunk, and driving a two-seater Overland car about the city. Send him in to the detective bureau."

As the drink clause was one of the foremost in the probation granted by the Superior Court, it is believed that

THE SECURITY SAVINGS BANK—the Southwest's largest and oldest savings depository—affords its patrons advantages and privileges not surpassed by any of the leading financial institutions of New York, Cleveland or Chicago.

RESOURCES
$28,000,000.00
CAPITAL AND RESERVE
$1,700,000.00
57,000 ACTIVE OPEN ACCOUNTS

Best Appointed Safe Deposit and Storage Vaults in Los Angeles

Call at our Free Public Information Bureau for illustrated literature concerning all departments of the Bank. This bank has no city, county or state deposits.

4% on Term Savings Accounts. 3% on Special Savings Accounts

SECURITY SAVINGS BANK
Largest and Oldest in Southwest
SECURITY BUILDING SPRING AND FIFTH STS.

ALL TOGETHER!

ZEEHANDELAAR TO WASHINGTON.

WILL JOIN WITH BOOSTERS OF SAN FRANCISCO.

Merchants' and Manufacturers' Association Delegates Its Secretary to Assist Northern City to Get Federal Appropriation for Panama Canal Exposition—Are Winners.

The Merchants' and Manufacturers' Association, which did such effective work in settling the dispute over the rival claims of San Francisco and San Diego, for the Panama exposition, will send Secretary Zeehandelaar to Washington to aid the San Franciscans in their effort to secure a Federal appropriation.

He will join the northern boosters in San Francisco and proceed in their company to the capital. The committee is composed of eighteen representative men, and is headed by Gov. Gillett.

Believing that an accredited representative of the Los Angeles Merchants' and Manufacturers' Association would have considerable influence with Southern California legislators, the San Francisco delegation has been endeavoring for several days to get the local organization to send a representative on the trip.

In the last telegram received from Charles S. Fee, chairman of the Exploitation Committee, he stated that it is highly important to have Los Angeles represented at Washington, and he indicated his desire that Secretary Zeehandelaar should be the delegate.

Inasmuch as practically all the leading commercial bodies of the State have indicated their preference for San Francisco as the fit place for holding the 1915 exposition, the Boosters' Committee feel confident of success. New Orleans appears to be the only rival worth consideration. The geographical situation of that city seems against it, as it would be only natural to select a Pacific Coast city, as the commerce through the canal will pass along this Coast to a large extent.

The directors of the Merchants' and Manufacturers' Association held a meeting yesterday afternoon, and unanimously selected Zeehandelaar as their spokesman. He is regarded as peculiarly fitted for the diplomatic undertaking. He is known personally by all the members of the northern delegation, and his efforts at the Santa Barbara conference have been thoroughly appreciated.

The time to be consumed in Washington is uncertain. The boosters for a big California international exposition will remain at the capital until they have finished their work. Including the time expended in going and returning, the party may be away for a month or six weeks. The members leave San Francisco Sunday.

TOO MUCH "FIREWATER."

A number of liquor cases were considered in the United States District Court yesterday. Ed O'Neal of Yuma pleaded guilty to a charge of introducing liquor on an Indian reservation. He was sentenced to pay a fine of $100 and serve sixty days in the County Jail. Ed Gutwillig and William Morgan of San Diego, were arraigned on a similar charge. Each asked for more time before entering a plea. J. E. Patterson of Indio was charged with introducing liquor on an Indian reservation. His case was continued.

DEADLY ASSAULT CHARGED.

A complaint charging William F. Peckas with an assault with a deadly weapon will be filed at Newhall today. Fred W. Gross is the complainant. He declares that Peckas struck him on the head with a water pipe.

R&G CORSETS
A model for every figure.

THE PUBLIC SERVICE.

(Continued From Second Page.)

who could do good work. He refused to let me have it, and insisted on putting in lining. He then demanded $5 for the repairs, and refused to let me have the coat unless I paid him cash at once."

Mrs. Cone accordingly swore out a search warrant, and Detective Zeigler swooped down on the shop and captured the garment, which he produced in court yesterday.

There was one fatal defect in Mrs. Cone's contentions. She failed to prove the ownership of the garment. The tailor, on the other hand, proved that he had a lien on the coat, and he was allowed to retain it pending further civil litigation, which Mrs. Cone stated she intended to bring in the Township courts.

Held for Manslaughter.

Elmer Dumbauld was held for trial in the Superior Court, yesterday, on a manslaughter charge, following preliminary examination before Justice Williams in Police Court. Dumbauld is 19 years of age, and a teamster. He engaged with James McMullen, a comrade, in a debate regarding the relative merits of their horses. A fight followed, and Dumbauld is alleged to have struck McMullen a blow which caused his death. The defense pleads justifiable homicide. Dumbauld was held under $2000 bonds, and in default he was turned over to the custody of the Sheriff.

Won't Pay Tax.

Justice Chambers yesterday declared W. L. Stephens not guilty of a charge of violating the tax ordinances, after an attorney representing the teamster had attacked the constitutionality of the law on the class legislation clause. Stephens was arrested on a charge of not paying a quarterly tax of $3 on every team owned and operated by him. He declared that the teamsters were discriminated against because of certain class legislation clauses in the ordinances.

FROM POSTOFFICE TO JAIL.

Elmer L. Green, formerly a clerk in the San Diego postoffice, was sentenced to serve three months in the San Diego County Jail, in the United States District Court, yesterday. He pleaded guilty to a charge of opening several mail packages. The defendant is only 19 years of age, and this fact, together with his previous good reputation, saved him from a penitentiary sentence.

COLTON.

COLTON, April 29.—Mrs. Virginia Smith died last night at her home on H street. The funeral services will be held at the residence tomorrow morning at 10 o'clock, Rev. J. Francis Davis conducting the services. The deceased leaves a widower, Howard B. Smith, two sons, Robert and Van Arsdale Smith, and a sister, Mrs. Sumner B. Wright, all of this city.

Mrs. Smith's death is a particularly sad one, being the third in the family within the past year. Mrs. Smith was beloved because of her deeds of kindness, especially among the poor and unfortunate of the city.

Pablo Belarde of this city has shown himself a most honorable and upright man, although his two sons, Antonio and Faberico have proved otherwise. Antonio and Faberico Belarde were arrested on the charge of breaking into and robbing freight cars. They were released on $2000 bail each. Friends and relatives of the family went on the bonds. The elder Belarde rather than see these bondsmen suffer, went to the county seat yesterday and paid the full sum of $4000 in cash.

John B. Foster, Jr., sustained a broken thumb on his right hand in a friendly boxing contest yesterday.

Mrs. F. W. Wilbur was tendered a surprise party last evening at her home on C street, complimentary to her birthday anniversary.

UNDELIVERED TELEGRAMS.

There are undelivered messages at the Western Union office for I. Arthur Anderson, Sam Soyster, A. S. Smiley, L. L. Coffer, W. F. Bartholomew, Max Rabinoff, Mrs. John Delany, Hon. John W. Miner, J. M. Cockins, J. A. Cronkin, A. E. Sames, Mrs. W. B. Brader, C. Shudd, Creil H. Smith, R. E. Davis, A. Lynn Shaw, Weber Chinney, Miss Marguerete Desmond, Kathryn Farrelly, Bert Davis and Mrs. F. O. Davidson.

AMBASSADOR LECTURES.

LAWRENCE (Kan.) April 28.—James Bryce, Ambassador from Great Britain, spoke here today in the auditorium of the University of Kansas on "A Study of Contemporary History."

Tomorrow morning Mr. Bryce will address the students of the university on "The Educational Advancement in the United States."

THE BEST AID TO SOAP
SOPADE
A PERFECT WATER SOFTENER
SOLD BY GROCERS EVERYWHERE

The Pacific Telephone and Telegraph Company
IMPROVED SERVICE
BETWEEN LOS ANGELES AND ALHAMBRA

Effective Tuesday, April 26, 1910, the present practice of calling by name and address through "long distance" was discontinued, and the new, rapid service, two-number method became effective. Consult your directory and tell the local operator the number desired, thus: "Alhambra Main six-four-seven," and wait with the receiver to the ear, same as when making a local call.

The rate will be ten cents for three minutes' conversation.

THE PACIFIC TELEPHONE AND TELEGRAPH COMPANY

VILLE DE PARIS
317 325 SO. BROADWAY 312-322 SO. HILL ST.
A. FUSENOT CO

Rem'nts of Silks & Dress Goods Today ½ Price

This week we have received a fine assortment of

New
Silk Dresses
from $15 to $35

See Special Display in Broadway Windows

This lot of attractive dresses embraces newest ideas in one-piece models, with or without the tunic effect. They are fashioned from:

TAFFETA SILKS, in desirable checks or stripes,
PONGEE SILKS, in natural or colors,
FOULARD SILKS, in the ever-popular dots or stripes,
MESSALINE SILKS, in plain colors,
SILK BATISTES, with Persian borders, and
EOLIENNES in plain shades.

These new dresses maintain that standard of excellence so characteristic of all "Ville" ready-to-wear garments. Some are artistically braided, others have smart touches of lace or net. If you are anticipating the purchase of a silk dress don't miss inspecting this new line.

Special Sale of
Corsets and Girdles

Today we will close out a lot of double-faced Satin Ribbon Girdles and Silk Ribbon Girdles, originally worth $2.50 and $3.50, at $1.50

The color assortment includes pink, blue and white. These girdles are especially adapted for women who play golf or ride horseback.

We also offer a broken assortment of

$5 and $6 Corsets Today at $3.50

Broken lines in W. B., Kabo and Anita.

Genuine French Kid Gloves
Only $1.75 Pair

We have just received a line of real French glace kid gloves that are made by one of the oldest and best manufacturers of Grenoble, France. They are strong and durable gloves, good fitting, and appropriate for any occasion of general wear.

The gloves are pique sewn, Paris point embroidered, and have two clasps in color of the glove. They are shown in all white, or white with black stitching, all black, or black with white stitching, three shades of tan, two of brown, two of navy, three of gray, light or dark pongee, and mode.

BEEEAN & HENDEE
447 South Broadway

10c May Manton Patterns 10c. LADIES' HOSIERY SALE.

At 50c
Regular $1.35 black lisle with embroidered Polkadots on instep—only a few left.
Regular $1.00 lace embroidered fine lisle hose.
Regular 75c gray lisle with silk clocks or plain tan hose in fine gauze.

Library of Children's Books open for inspection in Lay Dept., 3rd floor.

Hear the Frank B. Long
Vertical Grand Pianos
628-30-32 S. Hill St.

GO VIA
Union Pacific
Dining Car Meals and Service. "BEST IN THE WORLD."
Ticket Office 557 So. Spring St. Los Angeles, Cal.

Silverware
The most complete stock of plated and sterling silver can be found here.

Rex Belcher. Howard Lipsey
Belcher & Lipsey
434 South Broadway
Exclusive Ready-to-Wear Clothes for Men.

MULLEN & BLUETT CLOTHING CO.
Corner Broadway and Sixth Sts
THE QUALITY STORE

Knabe Pianos
The Wiley B. Allen Co.

The Times-Mirror Company.

H. G. OTIS.....President and General Manager.
HARRY CHANDLER.....Vice-Pres. Assistant Gen. Manager
MARIAN OTIS-CHANDLER.....Secretary.
ALBERT McFARLAND.....Treasurer.
PUBLISHERS OF

Los Angeles Daily Times

Pronounced Loce-AHNG hayl-ais.

EVERY MORNING IN THE YEAR.
Vol. 37, No. 147.

Daily, Weekly, Sunday and Weekly Magazine. Founded Dec. 4, 1881. Twenty-ninth year.

THE NEWS: Our Associated Press service covers the globe, with over 35,000 words daily, exclusive of specials.

TELEPHONES: Counting Room, Subscription Department, Editorial Rooms, City Editor and Local News Rooms; Sunset, Main 8200; Home, ask for THE TIMES.

AGENTS: Eastern Agents, Williams & Lawrence, Brunswick Building, 5th Ave. and 24th St., New York; 1624 Marquette Building, Chicago; Washington Bureau, 46 Post Building. (THE TIMES on file; also San Francisco office, Room 1216 Call Building. R. J. Bidwell, Representative.

SWORN CIRCULATION: Daily, net average for 1896, 12,901; for 1897, 19,559; for 1898, 28,133; for 1899, 32,731; for 1900, 39,728; for 1901, 38,448; for 1902, 39,936; for 1903, 36,347; for 1904, 37,347; for 1905, 42,130; for 1906, 50,564 copies; for 1907 42,814 copies; for 1908, 53,799 copies; for 1909, 54,924 copies; Sunday average for 1909, 91,128 copies.

ADVERTISING: The greatest volume of business advertising, the finest display, the best classifications, the largest actual returns to advertisers. No unsupported claims made. Undeniable proofs of circulation and effective results produced upon application.

SCOPE AND AIMS: Independent, uncompromised, unshackled, THE TIMES is devoted to the great principles of Liberty and Law, Equal Rights and Industrial Freedom, and to the upbuilding of the country. It has a far larger home sale and more net circulation than any local rival. Its steady and staying patrons are the sober, industrious, substantial, liberty-loving, law-abiding, level-headed, successful, home-making, home-keeping and prosperous men and women within its circulation field.

TERMS: Daily, Sunday and Magazine, 75 cents a month, or $9.00 a year. Daily without Sunday, $7.50 a year; Sunday, $1.50; Magazine, $2.50; Weekly, $1.50.

Offices: Times Building, First and Broadway. Branch, 531 South Spring Street.

Entered at Postoffice as mail matter of the second class.

Editorial Pen Points.

A raisin is a grape sunned into inosculate delight.

Remember that tomorrow is Raisin Day and keep it wholly.

The older we grow the more we honor the cat for loving comfort.

They say that "The Price," now on the local boards, is worth it.

Scratch a Turk and you will see that he will spring up and stick a knife into you.

The question is, how can a merry widow be a merry widow on a pension of $12 a month.

We think that a man should love his wife, if only for the reason that it will keep him out of trouble.

The Democratic party may not be exactly a free trade party, but it is at least a go-as-you-please party.

The unspeakable Turk has broken out again, proving that young Turks and old Turks are all the same.

The summer girl is already fully prepared to step right out of her peekaboo waist into her bathing suit.

Part of the duty of a county coroner is to sit on dead men. The other part of his duty is to draw his fees.

The man who has an oil well in his back yard these days can run a bill at the grocer's with ease and honor.

Foreigners and aliens are coming to America so fast that we will soon be compelled to get a larger melting pot.

A third Hague conference certainly could do no harm unless it might cost us a little more than it would be worth.

Next month the yucca will be abloom on the hillsides of California—the "candles of the Lord" set on green altars.

We suppose there are men who still refuse to go fishing because sidewalks have not yet been built along the creeks.

It seems that only one Los Angeles paper thought it worth while to get out an extra when Jack Johnson came to town.

We hope that something will be done at the San Bernardino centennial to stop people from calling the town "Berdoo."

We take it that Oscar Hammerstein is deserting grand opera before the prima donnas drive him into the lunatic asylums.

It is a wonder that Bjornstjerne Bjornson lived as long as he did, staggering along all the time under a name like that.

In some ways the taking of another census does more harm than good. For instance, it always results in more Congressmen.

Carrying the simile to its logical conclusion, the beaches will this year grow two summer girls where only one grew before.

It is all very well for people to visit Europe, but the fact remains that a whole lifetime could be spent in just seeing California.

We think we could forgive Mother Eve for causing the downfall of the race if she had allowed anything but a snake to hypnotize her.

We don't know what the ultimate result will be, but it appears that both Mr. Tipple and Cardinal Merry del Val are real scrappers.

Another thing the Pullman company ought to be made to do is to provide beds that a man can sleep on without contracting vertigo and lumbago.

Perhaps it would do many of us a lot of good if we could get a look at the trial balance which the Recording Angel takes off our account every month.

Col. Roosevelt has already begun to accept invitations to deliver speeches in the United States. He will be a busy man on his return and this will be a busy country.

We learn by the news columns of the papers that a washerwoman is a member of John D. Rockefeller's church. Then it must be true that all Baptists are not rich.

A man in the northern part of the State has cleared $100 net profit from two fig trees already this year. How many fig trees have you got in your back yard, neighbor?

It will do the Rev. Dr. Richmond of Philadelphia no good to say that Marjorie Gould's money came from a tainted source. The point is that she has the money, and oodles of it.

Once in a while the East is able to produce some fruit, 'tis true; but it is only once in a while. The United States has got to depend on California for its fruit, and that's a cinch.

A correspondent writes to say that pawpaw trees have almost entirely disappeared from Missouri, and that it doesn't make any difference about the

WHERE IS THE COMET GOING?

The comet, now seen in the sky at dawn, will in a few days pass around the sun and be seen in the evening sky. It is coming into the center of our solar system from regions beyond that system, and soon will be bound back for the farthest realms in space it reaches in its elliptical orbit which takes seventy-five years to traverse. It has been almost forty years coming toward the sun, and for nearly forty years it will be going from the sun.

At its apogee our earth is nearly 100,000,000 miles from the sun. From the farthest known planet in our system, Neptune, the earth is 2,700,000,000 miles distant. It is 2700 times as far from the earth to this outermost planet as to the sun.

To the nearest foreign sun from the center of our system the distance is 26,000,000,000,000 miles, or 26,000 times as far as from the earth to our sun. The orbit of Halley's comet is known to lie within the influence of the sun. In other words, this comet is not a celestial tramp, but a member of our system. There are comets whose orbits are not elliptical, but parabolical. They are open at the outer ends. These comets are hobos of the sky. They come from outside our system and return to regions beyond the influence of our sun again.

Beyond the farthest known sun we do not know what there is. The solar system is moving all together rapidly through space, about twelve miles every second. The other suns with their systems probably move, too.

How long has this movement been in progress; how long will it continue; whither does it tend? Is there any limit to the systems which stud infinite space? Are they infinite as space? Are they all as eternal as duration, or are they all bound on a voyage sure to end in destruction? Are these comets celestial accidents, or are they the result of design? Have they a purpose in visiting our system; and, if so, what influence do they leave behind?

As to all these questions we are as ignorant as the minnow in the mountain brook is as to the mysteries of the "seven seas" which water the material globe.

What becomes of these comets with the parabolic orbits when they pass around the influence of our system furnishes a weird subject for the mind to dream about. It is just as great a puzzle how they are dropped in space, to be picked up by our system. Do they lose all motion and remain suspended in nothing until some other solar system comes along a million years afterward to pick them up again? Who can tell?

FIRST IN PEACE—FIRST IN WAR.

"And the greatest monument to the southern soldiers is the death list of the North."

So said a Confederate general at Mobile on Wednesday.

The bully is not usually feared by grown men. "Bully Dawson" was the town terror, but his record was: "Whipped half the town and whipped by half the town." So it ever is with the braggart. And nations are like individuals. The man always grabbing for his firearms or knife does not usually kill many persons, but soon meets his fate. Beware the quiet man with the calm voice. Do not stir him up. When he reaches for his weapons there is trouble right at hand and some one will get hurt.

America has the best record for peacefulness of any of the nations. We do not want war, and will avoid it at any cost short of honor. But when we have had to fight the contest has been bitter, and never have we come out second best.

Once Americans fought Americans, and the record for that war is a series of the bloodiest pages in all history. The Union soldiers can well return the compliment of the Confederate and say: "The greatest monument to the northern soldiers is the death list of the South."

They were raw recruits, to be sure. But the records bear testimony to more bulldog courage, more obstinate resistance, greater determination not to be defeated, more ardor to win the victory, than soldiers ever displayed on any fields. They were citizen soldiers, not professional; patriots fighting for their country, not mercenaries fighting for pay. The battle fields of the Civil War were strewn with a larger number of dead and wounded than any other in the world.

War is more of an exact science now than it was fifty years ago. Field batteries and great siege guns play a larger part in the struggle. May we never have to display our courage and skill as in the past! But if we do, the American of today or of next year will prove himself a worthy son of a warlike sire in bravery and in skill.

THE PROSPERITY TERM.

When William McKinley was elected President in November, 1896, the whole country was suffering from business stagnation so severe that larders were empty, wardrobes in rags, children hungry, and distress was almost universal. At the end of four years of the McKinley administration the country was more prosperous than it had ever been in all its history.

There was no end of dissatisfaction with McKinley, and a great deal of criticism of the Dingley tariff act passed during his first administration. The war with Spain was not universally popular, and the acquisition of islands separate from the mainland of the United States, denominated imperialism, was bitterly opposed by a great number of the American people.

But there was no Republican in the country with enough nerve to propose himself as a successor to William McKinley. Mr. Bryan, the defeated Democratic candidate of 1896, essayed the race a second time, but was awfully, disastrously defeated again.

You scarcely take up a paper today that does not contain not one but several accounts of some great forward movement in the industries of the United States. The country was not notably prosperous two years ago when Mr. Taft was nominated for the Presidency, and it was not until after his election that improvements came with a notable rush. Since his inauguration and since the revision of the tariff under his guidance the impetus to business has been very notable.

The railroads are busy laying steel upon old lines and extending feeders all through the country. The Pennsylvania Railroad has had built nearly 1000 all-steel cars. The Union-Southern Pacific roads have had built or are having built a larger number of all-steel cars. All the railroads are spending millions in betterments to the roadbeds, extensions to the lines, new rolling stock and new motive power. All the mills and factories of the country are busy. Every man who wants to work has a job, and wages are higher than they ever were before. Railroads and other large employers of labor have been voluntarily advancing the wages of their employés. The prices of farm products are high, indeed, of all products, and so the cost of living is higher than usual, but the people generally have the money to pay the bills. The farmers have as good a right to share in this prosperity as any others. The bank clearings week by week show bigger figures all over the country. The only thing that shows a drooping tendency is the speculative stock market, and that has been checked by the passage of wise laws and the threatened passage of more stringent provisions.

Mr. Taft is well entered upon the second year of his term of office. In spite of the disastrous destruction of crops through the middle tier of States by late frosts and snows, it looks as if this second year of the Taft administration would pass with the flag of prosperity flying from the Bay of Fundy to the Silver Gate of San Diego and from the Dry Tortugas off Florida to the mouth of Puget

THE CENSUS CALL.

parity so widespread and so high that all records in all lines will be broken as they are now in the record of the building trades and the record of bank clearings. There is only one thing that will establish beyond peradventure this prosperity. It is for the people of the United States to send a Congress to Washington, elected next November, which shall permit the country to pursue its peaceable course under wise legislation, duly restrictive to monopolies and heartily friendly to legitimate business.

Presuming that the people make no mistake and that Providence continues to smile on us in the coming years, he will be a courageous American who stands up and disputes the nomination in the summer of 1912 with William H. Taft, and, although the second greatest honor in America is to be defeated for the Presidency, the Democrat who runs in opposition to him will need not to be faint-hearted.

SKIN-DEEP REFORM.

When Abdul the Damned was deposed from the Sultanate at Constantinople the Young Turks who did the deposing promised the world a new Turkey. The programme was one of reform, and all the atrocities of the past were to be forgotten.

The young Turkey is about as tough as the old one. The Balkan peninsula has run with blood time out of mind because of the religious and racial fanaticism of the various races that go to make up its kaleidoscopic population, and it is as red today under the new Sultan and his reform Turkey as it was under Abdul the Damned and his deformed Turkey.

It must be said that there is not much difference among the various races in the Balkans. Albanians and Greeks, Magyars and Huns, Slavs and Turks, they trace their origin back to different sources. They worship at different shrines and their complexion differs somewhat. But their ways and manners are about the same whether they go to the mosque on Friday or to the church on Sunday.

The uprisings with the massacres that have taken place in the Balkan peninsula for generations past will probably never cease until a real reform is instituted there, and that will not originate at Constantinople, or at St. Petersburg, either. There are too many states in the Balkan peninsula, too many princes with clashing interests. The conditions there have lasted a long time, but it seems scarcely possible that they shall last forever, or much longer.

What ought to be done is to begin at the most southerly point on the Morea and work northward up along the peninsula to the Danube and take that triangular piece of territory and create some kind of separate government. It would have to be a patchwork quilt, for you never can get Albanians, Greeks, Croats, Turks and all the other "human warious" that form that population to act as a homogeneous whole. If they were a little more highly developed in civilization it might be possible to organize them into a republic, giving each state representation in a federal congress. But under the existing circumstances that cannot possibly be.

Possibly the best solution of the difficulty would be for the world to stand aside and let half-barbarous Russia and half-barbarous Turkey fight the thing out to a Kilkenny-cat finish. It would be a cruel procedure, but it is a choice between wholesale and retail bloodshed. Under the present conditions the massacres will never cease. One struggle to a finish might give an opportunity of developing Russia into a great modern nation in the course of the next 100 years.

Of course the dream is idle. The two great Teutonic monarchies to the west will never stand for it, and neither would the Celtic countries farther west nor the Anglo-Saxon kingdom on the ocean rim. It would make Russia the dominant power in the whole Old World. Let her dominate Turkey and she will dominate Persia and Turkestan, and finally possibly sweep over the whole of Asia.

As to the reforming of Turkey by Young Turks or old Turks, such a hope is vain. The basic system on which the Turkish government is built is false and must be swept away before a stable superstructure can be erected upon it.

We have no musicians, no poets and no painters like those who lived in former years, but we have Jim Jeffries, Paulhan and the man who kills a thousand hogs every day in the Chicago slaughterhouses.

Col. Roosevelt is a statesman, a soldier, a linguist and an author, besides possessing many other accomplishments, but he is not now and never has been a lawyer. And he seems to be proud of it.

When a man reads the news from Turkey and Russia he may well lie down in a good American bed at night and thank God for the peace and comfort and safety that have been vouchsafed him.

Roald Amundsen may be rendering science a service by spending seven years drifting past the

SCIENCE NOTES.

The Earth's Age.

How old is the earth? is again agitating the scientists, and Prof. H. S. Shelton of the University of Chicago, basing his conclusions on the "salt theory," says it is approximately 400,000,000 years. "It must not be forgotten," writes Prof. Shelton, "that this salt method, even if in the future it should be superseded, was the first serious attempt to get outside the vicious circle of the classical physical methods which have proved such a barrier to the progress of geologic thought on this fascinating cosmic problem." Prof. Shelton's estimate is secured thus: "The analysis of rocks shows clearly that the proportion of sodium in the sedimentaries is much smaller than in the igneous rocks. The natural inference from this is that the balance is to be found in the ocean in the form of salt. Assuming these premises and a fairly uniform rate of erosion, the estimation of geologic time is reduced to a process of simple division. It is only necessary to find the total quantity of sodium in the sea and the amount brought down by the rivers each year."

An Attic Slab Discovered.

Dr. Allan C. Johnson, a fellow at the Johns Hopkins Hospital University last year, and who is now holding a fellowship at the American School of Classical Studies at Athens, has recently made an important discovery in the Acropolis at Athens. While pursuing his investigations at the Acropolis he was prompted to examine carefully the stones which compose the retaining wall of an ancient cistern, and found that one of them had engraved upon it an inscription which had previously escaped observation, because it was built into the wall in such a way that no letters were visible. When the slab was removed the inscription proved to be an Attic decree of 303 B.C., which was enacted in honor of Nikon of Abydos for having saved Athenians from drowning in a previous war. This valuable document, which is thirty lines in length and contains historical information hitherto quite unknown, will be published by the discoverer at an early date.

Water Cure for the Insane.

Dr. Emil G. Hirsch of Chicago says that drugs, straitjackets and physical force of every kind are unknown today in the State insane institutions in Illinois, and have been replaced by the water cure, which has resulted in a wonderful increase of actual cures of patients. Water, he says, seems to have a very soothing effect on these poor people. Now when the attendants see an attack coming they gently lead the patient to the bath, and under the influence of the water the insane person at once becomes quiet. Patients are sometimes kept under the influence of the water for twenty hours. Not only is water a splendid palliative, but it is in many instances a positive cure. Since its introduction into the insane hospitals of Illinois the results have been wonderful. In Germany, where hydrotherapy has been longer practiced than here, 41 per cent. of the insane cases are restored to very nearly normal.

Forcing Plant Blooms.

A newly discovered plan for forcing plants for securing blooms out of season consists of immersing shoots by inversion in water at a temperature of 30 to 35 deg. C. for nine or twelve hours, and afterwards keeping the plants in a dark, moist chamber at a temperature of about 25 deg. until the leaves commence to appear, after which the plants are grown under ordinary greenhouse conditions. Lilacs, azaleas, spiraeas, etc., treated as above during the middle of November were in bloom at Christmas or early in January.

The X-Ray in Tuberculosis.

The experiments that have been going on all over the world have resulted in great improvements in the method of diagnosing pulmonary tuberculosis by the X ray. The greatest problem in successfully meeting the ravages of the dreaded disease has been to discover its presence in as early a stage as possible. The stethoscope and finger methods have not proved adequate, and it is confidently hoped that the X ray will enable the attending physician to diagnose the case correctly while yet in its infancy. One difficulty experienced in the outset, but which, it is thought, can be met, is that the formations are not of sufficient density to cast shadows dark enough to examine accurately, as can be done with diseased bones or solid growths. But it is thought that as the experiments continue a greater degree of efficiency will be attained. In one particular line the X ray has proved of inestimable advantage; that is, in discovering formations too low down for the ordinary stethoscope method.

The Precious Radium.

A gramme of radium was recently produced at Joachimsthal, Bohemia, and the Austrian State Bureau has been authorized to sell the same. By every gramme of radium produced the Austrian exchequer benefits, as its value is fixed for valuation purposes at $2,375,000 an ounce, and the demand far exceeds the supply. Pure radium has so far not been sent abroad by the Austrian monopoly, as no satisfactory way of packing the precious mineral has yet been devised. A new method is being tested, by which it is hoped all dangerous emanations will be prevented. Men of science are daily engaged in investigating the mysterious properties of the mineral at the new Radium Institute in Vienna, which had to be built and arranged in a peculiar manner so as to prevent the delicate electrical measuring apparatus from being disturbed by the radium.

Remarks by the Staff

MARYLAND'S attempt to disfranchise negroes within her borders may be taken as indication that the dark vote there is not to be

MISTAH JACK JOHNSON, who is in Los Angeles with his protector for a few hours, claims the distinction of being the "Phrenological Coon" because he has the bumps on the heads of other men that mark him man of his race. If this be true, then his education may be said to be almost

AFTER all, it is really in the point of view. A lady keeps secret for twelve years the fact of her marriage, and really enjoys the secret. A young lady is wedded and when she is happy, replies in evident astonishment: "Why, I married; hadn't you heard about it?"

CANDIDATES for public office are so numerous that it is getting to be a distinction, not to be "among those

IF THEY have you on the census list as good; but otherwise, otherwise. The census taker takes you, and do it

THE mess that the Goo-Goo government of the management of the city has created that somebody besides the horses to be chloroformed or muzzled.

MR. BRYAN has endeavored to occupy President's chair by numerous paths, but time try the dry route of prohibition he in the race all right.

THE boarding-house miss of old days kill a fly, and fainted at the sight of blood. The co-ed hazing a sister woman in ritual displays nerve that would qualify the knife in an abattoir.

WHEN the troop of elephants went to in Danville, Ill., the Deaths must Mr. Cannon was at home completing

A WOMAN sat on her porch reading She called to her neighbor in the ten to this ad. 'For exchange—a fan.' Next fall I shall offer my beater." [Laughter.]

OSCAR HAMMERSTEIN must be a opera. But what if Caruso should

IT IS not to be wondered of that Clark met a man in Oakland who T'dore Bell. Why, there are who never even heard of W. Gus

A LOS ANGELES Greek has been he refused to answer the questions the census enumerators. He enumerators were Trojans, or

THEY say that Iowa escaped are glad to hear it. Iowa is California because of the fact that many Iowans here as there are

ONE of the strangest things people living on opposite should speak a different to different flags.

IT SEEMS a pity that not have lived to would have more he could pack in a trust.

KING DAVID said that The census enumerator give an opinion along

IS THE millennium at of the United Brethren Folk and La Follette constructive influences" is vitalizing and illuminating progress."

THE California Independent library philanthropy says that "a few more to it than thousands lic library." Yes, but brother, to say nothing

In the Gray Years.

When Old Age comes to make my cot
To take my arm and lead me down to
Where dust and ashes end, of
Make dull and chill the world
Embittered shall I be because the
Lies just beyond the gray
Shall carmine poppies then
O heart of mine, keep red
Live every little sweet
Shall there not come
May,
And wistful April's yearnings,
And 'cross the fields the
O heart of mine, oh
—[Florence Calvin, in

UNCLE WALT.

BY UNCLE WALT MASON.

Justitia's raving in despair, and
paws the air, while Constant
and wears out forty pens a
shop, on the farm, we all
The things for which our
the toboggan slide; the
Constitution's on the
Sacred Beans are on the
Prunes. And while we
we're mostly fat and
cars we race quite
wear boiled shirts and
ting forth our list of
Europe's shore when we
Methinks that in the
reached the Blessed
complete if we can't
golden street of
sorrow and alarm.
down in anger and
years out of style and
Justitia will remark:
and flimsy things; they
I soar; they came
We'll always grovel
other land; no
unless we're

(Copyright, 1910, by

Ram's Horn Brevity.

Horses were sent into the
his way to the steam
Discontent doubles the
The Lord is often the
salary is raised.
Feet are to men what
Who knows how much
heaven when Abraham
There is always danger
we can do well.
When you take into
that does the shooting,
well when he hits the
the nail-head.
Thought is greater in
all the worlds that
The devil doesn't
hands if he can only
To him that hath
any place to put it.
Instead of going to

Remarks by the Sta

Observed.

LYLANDS attempt to disfranchise a
roes within her borders may be taken
on that the dark vote there is apt to

Phrenological.

TAH JACK JOHNSON, who is here
ngeles with his presence for a few
, claims the distinction of being the
ological Coon" because he has
on the heads of other male bipeds
of his race. If this be true, then the
tion may be said to be strenuously

Not All Alike.

ER all, it is really in the point of view
ly keeps secret for twelve days the
age, and really enjoys the experience
lady is wedded and when asked
, replies in evident astonishment:
ed; hadn't you heard about it?

The "Poet of Honor."

IDIDATES for public office are be
merous that it is getting to be a m
m, not to be "among those present

Are You In.

THEY have you on the census list,
od; but otherwise, otherwise. Be
taker takes you, and do it NOW.

For Political Extinction.

mess that the Goo-Goo government
the management of the city dog
that somebody besides the bow-
chloroformed or muzzled.

A New Remie.

BRYAN has endeavored to reach
ot's chair by numerous paths. W
try the dry route of prohibition?
the race all right.

The Gentle Creature.

boarding-house miss of old days
a fly, and fainted at the sight o
. The co-ed hazing a sister woman
displays nerve that would qualify h
nife in an abattoir.

Not Joseph.

EN the troop of elephants went on
Danville, Ill., the Daniites must h
annon was at home campaigning

For Exchange.

OMAN sat on her porch reading
he called to her neighbor in the ga
this ad: 'For exchange—a gas
Next fall I shall offer my refrige
[Laughter.]

Might Have Been Worse.

AR HAMMERSTEIN must be a
ers. But what if Caruso should r

These Funny Democrats.

s not to be wondered at that Stanl
rk met a man in Oakland who ne
Bell. Why, there are men in
ever even heard of W. Ona Morto

History Repeated.

OS ANGELES Greek has been arre
e refused to answer the questions
ensus enumerators. He probably
erators were Trojans, at, in a w

Our Iowa Subject.

Y say that Iowa escaped the
glad to hear it. Iowa is closely
because of the fact that ther
Iowans here as there are ther

The Imaginary Line.

of the strangest things in the
ople living on opposite sides of
t speak a different language an
stant flags.

Halley, "It."

EEMS a pity that the late Mr.
have lived to see his figures
have more college degrees by th
uld pack in a trunk.

Mew About It, Fanner!

G DAVID said that all men are
e (census enumerators, however
n opinion along these lines cannot

Queer Influences.

HE millennium at hand? We find
the United Brethren church lini
and La Follette among the "hop
uctive influences" through which
ilising and illuminating the pathw
ss."

Books in the House.

California Independent casts a de
rary philanthropy of Andrew C
hat "a few good books in the ho
to it than thousands of volumes h
rary." Yes, but not everybody
r, to say nothing of a home libr

In the Gray Years.

Old Age comes to make my eyes
take my arm and lead me down h
re dust and ashes soft, of other
dull and chill the world—my hair
tered shall I be because the Nigh
just beyond the gray autumnal
ll carmine poppies then have cea
rt of mine, keep red throughout
every little sweet each day sha
l there not come white, blu

ay.
ristful April's yearnings, pouting
'cross the fields the meadow-lar
art of mine, oh, turn not, turn
—[Florence Calnon, in Smith's

UNCLE WALT. WARBL

BY UNCLE WALT MASON OF
Where Grows the Sunflower.

tia's raving in despair, and O
he air, while Constant Reader
ears out forty pens a day. In
n the farm, we all are viewing
ings for which our fathers di
eggan slide; the day of Liberty
ution's on the run; the Bulw
Booms are on the blink—
. And while we raise these c
mostly fat and fully fed; and
e race quite blithely to the wall
oiled shirts and tailored clothe
rth our list of woes; we p
's shore when we have howled
ks that in the Afterwhile, when
d the Blessed Isle, our happy
te if we can't gather on th
street of boundless charm—a
and alarm. There Constant R
n anger and denounce his crotch
out of style and smaller than h
will remark: "My wings are
ny things; they screech like wh
; they came from some departe
lways growl to beat the band f
and; no peace can smooth the
we're kicking up a row.

Copyright, 1910, by George Matthew

Ram's Horn Brown's Writ

es were sent into the world to
y to the steam engine.
ntent doubles the weight of
Lord is often the loser when
is raised.
are to men what wings are to
knows how much was
when Abraham believed
e is always danger of
do well.
you take into consideration the
en the shooting, one gun may
en he hits the barn as another
-head.
ght is greater in its reach and
worlds that people the sky.
devil doesn't care what you
f he can only get hold of your
im that hath shall be given
ce to put it.
ed of going to the gym, go

THE AND THE STAGE.

ed music have, in the
to listen to sev-
dispensing cham-
it remained for the
to give an even-
pleasure. The group
sing this notable
tively unknown in
but famed throughout
ntinental Europe, came
and most laudatory
from every city in
ed, but was greeted by
all audience in Simp-
last night. Those in
ever, heard an aggre-
guished artists, the
it will be hard to find
an man is the master
which he plays;
ressing and beauty of
exquisite—their en-
was as one man, per-
tion. Each member of
has an intimate ac-
the work to be per-
of many years of
and conscientious,
ion.
ming, soul-inspiring
down from four fid-
that rendered by the
ette. After hearing
would not wish for
it would be folly to
criticise them. As a
they have reached
artistic finish—they
foremost without a

ere rendered last even-
: Mozart, quartette
Kv. 465.) Adagio, Al-
Cantabile, Menuetto.
Leclair L'Aine (1687-
a trv" for two violins
ntone, Fuga, Largo.
, quartette in A
Introduzione, Al-
Adagio, Presto.

accompanied by his
Alexandria. Mr. Rab-
the two greatest dan-
to Los Angeles next
are Anna Pavlowa
ntine, of the Imperial
burg, and have been
sensations at the
rhouse.

that May Robson will
supporting company to
ense next week, when
"The Rejuvenation of
leading man is Jack
rest of the cast con-
known on the Coast.

has just secured the
duction at the Bur-
Lukes Prince," the lat-
e M. Cohan musical
never has been played
Cohan family. Georg
ed his season in this
Burbank presentation
outside of the orig-
ion of receiving this
successes, Mr. Mo-
established his claim to
from Broadway."
d a contract. He still
"Little Johnny
t of New York" and
Sam."

stage director for
christened the Ma-
"the reduction plant."
week reducing "The
The College Widow-
Master" burlesque
of one evening's en-
last week's bill. In
is training the cho-
mber of new stunts
junction with the
ing Mr. Stammers
most common denomi-

ert of the C. S. De
guitar and banjo
d in the Gamut Club
ming. An elaborate
been arranged. Miss
prano, will be the
ture.

of George Broad-
new play, "The
e at the Belasco
Monday night. "The
doubt the most sub-
ever brought forth by
ney, and is mightily
fluences.
of the run of "The
company will pre-
Cohan's musical play,
From Broadway,"
will have the role of
Florence Oakley will
There will be a num-
Broadway song suc-
into the perform-
such popular song
a Grand Old Name,"
From Broadway,"
Popular Millionaire"
ney.
ay will commence
Forty-five Minutes
this morning. Mr.
ons will be in-
pieces, while a
young men and
in the ensemble

Mr. Stone and
ay will present
Fifty Miles From
mber of other mu-
character.

als will commence
the Grand stage for
Bostonians' famous
which Perris Hartman
ill open Sunday aft-
ngement of the re-
and comic opera suc-
derable interest.
performances of
George Washing-
own at the Grand
afternoon and
Cohan play has
biggest successes
ston, and following
Robin Hood" Mr.
new musical

," having been
houses at the Bur-
, will be contin-
and join the ranks
recent local stock

Diversified Mill on
ering at the Los
week.
the Schiavonys
acrobats. These
and four men,
and individual
is far above
been seen at the
ston, and would
the very best.
of original feats.
ularly good, is
Schiavonys, a fine-
the developed
two men, each
ults, and holds
above her. She
strong.
Briscoe offer
called "A Trial
written, well
shows a pretty
singing of

IF THE MARK OF GOOD CLOTHES KNOW US FOR BEST VALUES

The Boys' Store

Ask the Boy where he wants to buy his clothes. He will bring you straight to this store—because he knows that he will be best served here. Our Boys' Department is the most complete on the Pacific Coast.

Here are some timely suggestions:
Boys' Blouses & Shirts 50c to $2.50
Boys' Thin Underwear, 25c to $2 a garment.
Boys' Felt Hats.....$1 to $3
Boys' Caps.....50c to $1.50
Boys' Straw Hats.....50c to $3
Children's Novelty Straws, $1 to $3.50.
Boys' Stockings.....15c to 50c
Boys' Neckwear.....25c to $1
Boys' Belts.....25c, 50c and 75c
Boys' Pins and Cuff Buttons.....50c to $2
Boys' Sweaters.....$1 to $4
Children's Play Suits....50c to 75c
Boys' Wash Suits.....$1 to $7.50
Boys' Knicker Suits.....$3 to $15
Boys' Knicker Suits, two pair pants.....$5.00
Boys' Reefer Coats..$3.50 to $12.50
Boys' Long Pants Suits, $7.50 to $20
Boys' Knee Pants.....50c to $3.50
Boys' Corduroy Pants and Knickers.....$1 to $3
Boys' Khaki Pants, extra quality.....$1.00
Boys' Sailor and Russian Blouse Suits.....$5 to $10
Boys' Pajamas.....$1 to $3 a suit
Boys' Night Shirts, 50c, 75c and $1
Boys' Bathing Suits, 50c, $1 to $3

Ball and Ball Free With Every Boy's Suit

Harris & Frank
Outfitters for Men, Women, Boys and Girls
437-439-441-443 SOUTH SPRING

A New Oxford for Women

$3.50

REAL SHOE ECONOMY

It's the after-wearing results that determine the value of today's shoe purchase.

The nearly-as-good may, at first, attract, but does not improve on acquaintance; while the best appear well at all times, and make fast friends that can be relied upon.

Men and women who want the best shoes, buy them at Staub's—we have a wonderful variety of the season's newest leathers and shapes.

This is the store that keeps shoes which become strong friends of the purchaser.

Staub's
Men's, Women's and Children's SHOES EXCLUSIVELY, Broadway, Cor. Third.

Hunyadi Water
35 cent Size..... 28c
OFF & VAUGHN DRUG CO.
352 So. Spring

VOLLMER-JANTZEN CO.
The Real China Store, Cut Glass, Etc.
N. E. Corner Seventh and Hill Sts.

J. W. Robinson Company
"Boston Dry Goods Store"
So. Broadway 235-237-239 So. Hill St. 234-244

Cleverest millinery creations for automobile wear to be found on the coast are here. Not priced prohibitively high, either.

(Second Floor)

Men's $1.50 Pajamas.. $1.10
(On sale Saturday)

Two timely bargains from the men's Furnishings Department. Men's $1.50 Pajamas of excellent quality Madras and Penang cloths to be sold on Saturday only at $1.10.

Men's 75c mesh underwear—ankle-length drawers and short or long-sleeved shirts—on sale Saturday at 50c a garment.

We want all the good dressers who are in the habit of paying $2 and $2.50 for shirts to examine the shirt we sell this season at a dollar-fifty. Mighty few stores have equally good ones at two dollars.

(Just Inside Main Entrance)

Boys' clothing

The more you know about clothing values, the more agreeably surprised you will be when you examine the boys' suits buyable here at $5 and $6.50—stylishly cut knicker-bocker suits of sightly, serviceable all-wool materials, and an extra pair of pants with each suit!

Boys' one-piece bathing suits—sizes 22 to 34—$1.25 to $2.50.

Buster Brown and Sailor Blouse Suits in all the fashionable wash fabrics at $1.25 to $7.50.

Straw Hats for boys of 2½ to 8 years, specially priced at $1.

Boys' Blouse Waists of Soisette, 8 to 16-year sizes, $1.

Straight Knee Pants of high grade all-wool materials, cut from $1, $1.25 and $1.50 to 35c a pair, 3 to 15-year sizes.

Misses' summer garments

Specially priced for Saturday

Here's a streak of luck for young women who have a beach outing in prospect—several lines of washable skirts, jackets and suits at little more than half their worth.

Misses' separate skirts of white "linon"—an excellent imitation of heavy linen suiting cut from $3 and $3.50 to $1.75. Some plain some trimmed with bands.

$3 jackets to match for $1.75.

$6.50 coat suits of the same materials for $3.75.

$15 suits of real linen in green, red, lavender, champagne and natural shades for $9.95. 14 to 18-year sizes.

Children's dresses at half

A few dozen one-piece wash dresses of ginghams, chambrays, percales and galateas, in 4 to 12-year sizes, to be sold tomorrow at just half what their duplicates have brought. $1 to $3 instead of $2 to $6.

Misses' $17.50 to $25 linen dresses $11.75
On sale Saturday

Small lot of one-piece dresses of white, pink, blue and natural linen, embroidered or braid trimmed, to be sold Saturday at $11.75. Heretofore priced $17.50 to $25. Sizes 16 to 18—the larger ones just right for many adult women.

Figola... Bread

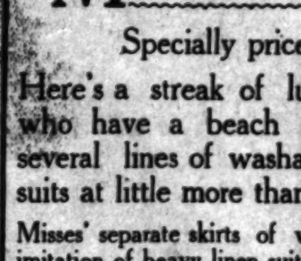

The Most Healthful Nutritious As Well as Delicious

The Sweetest of Breads Made With Figs and Pure Olive Oil. The bread with the pleasing

ESTABLISHED OCTOBER, 1873

OSTERMOOR MATTRESSES

Coulter Dry Goods Co.

McCALL PATTERNS

219-229 S. BROADWAY 224-228 SO. HILL ST.

VISIT OUR FOURTH FLOOR CAFE—OPEN FROM 11:30 TO 5:30

Fourth Floor Cafe and Men's Grill

A splendid place in which to take your downtown luncheon; a la carte service; a diverse and appetizing menu, served in first-class manner, at very moderate prices. Cafe and grill open for luncheon from 11 to 2:30; afternoon tea, etc., up to 5:00 daily.

The Nazareth Waist—Union Suit

gives more practical features for 50 cents than any children's undergarment you can buy.

The big idea is this—shirt, pants and waist in one.
The little ideas are as follows:

Sateen Front	*Elastic Crotch*	*Taped Front, Back & Sides*
Sateen Waistband	*Seamless Skirt*	*Pin Tubes*
Buttons Sewed on Tapes	*Seamless Shoulders*	*Correct Sizes*
Gusset Seat	*Covered Seams*	*and Guaranteed*

These little ideas in combination with the big one give a light weight undergarment unmeetable and unbeatable at the price. For boys and girls of 2 to 12 years.

Another lot of women's cotton vests, plain tops, regular 25c values, on special sale now at two for 25c

25c, 35c and 40c Ribbons for 20c Yard

On Friday and Saturday we shall offer such inducements to buy ribbons as this:

Plain moire in heavy body, for sashes and hair bows, plain taffetas and messalines, between 4 and 6 inches wide; in ALL shades, with black and white; good standard 25c, 35c and even 40c ribbons, for only, yard..... 20c

There's a window display of them today.

Babies' and Children's Garments for Less

Attractively-priced garments for girls and for tiny babies in the Infants' Wear Section now; you'll want to profit by the reductions:

Girls' middy blouses, laced on the side and Co-Ed styles; very smart models for summer wear, at..... $1.50
Babies' white lawn dresses, in sizes 1 to 5 years; values to $1.50, for..... 50c
Girls' dark blue percale play dresses; sizes 5 to 12 years..... 50c

690 Pairs Lace Curtains on Special Sale

A sale of splendid magnitude, including, as it does, curtains of every good weave and pattern, and all very decidedly reduced, because we are overstocked on these particular numbers:

Included Are Values from $1.25 to $3.50 a Pair

White and Arabian color; 36 to 50 inches wide; 2½ and 3 yards long; loom woven; cable net; fish net; madras weave; Irish point; novelty braids; Cluny and fancy nets with three and four-inch edging.

40 Pairs at....50c Pair	50 Pairs at....$1.75 Pair	50 Pairs at....$1.15 Pair
40 Pairs at....75c Pair	50 Pairs at....$2.00 Pair	50 Pairs at....$1.35 Pair
50 Pairs at....$1.00 Pair	20 Pairs at....$2.25 Pair	50 Pairs at....$1.65 Pair
50 Pairs at....$1.25 Pair	40 Pairs at.....65c Pair	50 Pairs at....$1.85 Pair
50 Pairs at....$1.50 Pair	40 Pairs at.....85c Pair	20 Pairs at....$2.15 Pair
20 Pairs at....$2.35 Pair	20 Pairs at....$2.50 Pair	

Men's Underwear Reduced

Bargains in broken lines of men's summer underwear of practically all sorts, go out at half and thereabouts today:

Men's silkine shirts and drawers—all the appearance of silk, and twice the durability; regularly $1.25, for..... 75c
Pink balbriggan shirts and drawers, regularly 75c, now..... 50c
Blue, pink and white athletic shirts only; regularly $1.00, to close now..... 50c
Odd lines of Ypsilanti union suits in summer weight at..... ½

Special prices prevail upon the genuine Pequot Sheets, Pillow Cases and Sheeting just now. Look for the Pequot shield on every piece of Pequot goods you buy—it marks the genuine. Salesmen in plenty to wait upon you—practically unlimited quantities of every size and length, of sheets, cases and sheeting.

Clearance
Ruchings and Veilings

Clearance sales of ruchings and veilings will be the means of supplying many women with extra good qualities at very little prices today:

Ruchings of all sorts, in white and colors; values 25c to 50c a yard, on special sale for, yard..... 15c
Veilings in black and colors—magpie, hexagonal mesh, plain and dotted designs; values to 75c for yard..... 25c

Special sales of seasonable silks every day next week. Watch papers for details, beginning Monday

Braid Pin Prices Change

The monotony of braids and simple coils of hair may be fetchingly relieved by the use of plain, carved or stone-set braid pins and hair ornaments. Here's a sale that will prove helpful:

Plain shell and amber braid pins, both square and round shapes—

25c Pins for.....15c	*35c Pins for*.....25c
50c Pins for.....35c	*$1 and $1.25 Pins for*.....75c
$1.75 Pins for.....	.....$1.00

Rhinestone Set—silver backed Pins, 75c each, $1.50 set.

All rhinestone pins, barrettes, bandeaux, combs, etc., are reduced one-fourth for a limited time.

COULTER DRY GOODS CO.

Quench your thirst at the Jevne Fountain

All pure, delightful drinks, daintily served at our fountain in the Spring-street store.

JEVNE'S

"Where Prices Are Lowest For Safe Quality."

Lunch Delights For the Sunday Outing

The real delight of the outing centers in the lunch—and with the aid of the Jevne bakery and delicacy departments—the daintiest and most appropriate lunch imaginable may be prepared with the minimum of work, worry, and expense.

Just a few tempting suggestions are our famous milk fed roast chickens;—our inimitably cooked cold meats; our many varieties of imported and domestic cheese, suitable for sandwiches;—our shrimp, lobster, chicken and potato salads—the most delicious you ever tasted;—and to go with these, a host of tempting pastries and dainties from the immaculate Jevne Bakery.

Rely on Jevne's for every lunch requirement.

HOME 10651 TWO STORES H. JEVNE CO. BROADWAY 4900
COR. SIXTH & BROADWAY 208-10 SO. SPRING STREET

Generous Credit
On Furniture, Carpets, Etc.
LYON—McKINNEY—SMITH CO.
648-652 Broadway
Opposite Bullock's at Seventh

THE J & M SHOP JOHNSTON & MURPHY SHOES FOR MEN
Wetherby-Kayser Shoe Co.
215-217 So. Broadway

Ivers & Pond and Pease Pianos
Holmes Music Co. 113 SOUTH SPRING ST

Drink Puritas Distilled Water
5 Gallons 40c Phones Home 10033 Main 8191
L. A. Ice and Cold Storage Co.

Talking Machines EASY TERMS
J. B. Brown Music Co.
943 South Broadway

Grant's Bankrupt Stock
Half Price Women's $25 Spring Suits, smart styles. Save half..... $10
MOSGROVE'S

DRS. SHORES & SHORES' new offices in the Henne building, 122 Third street, near Spring, are the most modern and up-to-date medical offices on the Pacific Coast. Special departments are provided for the examination and treatment of men, women and children.

FREE TO THE SICK—A thorough medical examination to all who apply this week with catarrh, deafness or any chronic, nervous or private disease. Terms for treatment low and uni-

form. Consultation and examination free. Office hours 9 to 12 a. m., 2 to 5 p. m., 7 to 8 p. m. Sundays 10 to 12 a. m. Dr. Shores & Shores, 122 Third st., near Spring.

Good Clothes Made to Measure
$15 to $40
Suits and Overcoats
Pants $3.50 to $10
Fit and Workmanship Guaranteed
Cleaning, Pressing, Repairing
Ladies' Tailoring
Globe Tailoring Co.
Main 5252 Home 10252
Cor. Fifth and Broadway

Ostermoor Mattresses
Sold by Coulter Dry Goods Co.
219-229 S. Broadway
224-228 So. Hill St.

Ostermoor Mattresses
Sold by Jevne's
Cor. Sixth and Broadway
208-10 So. Spring St.

Ostermoor Mattresses
Sold by Robinson Company
So. Broadway 235-237-239
So. Hill St. 234-244

Ostermoor Mattresses
Sold by Harris & Frank
437-439-441-443 South Spring

Ostermoor Mattresses
Sold by Vollmer-Jantzen Co.
N. E. Cor. Seventh and Hill Sts.

Ostermoor Mattresses
Sold by Staub's
Broadway, Cor. Third

Ostermoor Mattresses
Sold by Meek & Gunn
Broadway, Cor. Fifth

Ostermoor Mattresses
Sold by Off & Vaughn Drug Co.
352 So. Spring

Ostermoor Mattresses
Sold by Globe Tailoring Co.
Cor. Fifth and Broadway

Ostermoor Mattresses
Sold by Shores & Shores
122 Third st., near Spring

Ostermoor Mattresses
Sold by Grant's Bankrupt Stock
Mosgrove's

Ostermoor Mattresses
Sold by Lyon—McKinney—Smith Co.
648-652 Broadway

Ostermoor Mattresses
Sold by Wetherby-Kayser Shoe Co.
215-217 So. Broadway

Ostermoor Mattresses
Sold by Holmes Music Co.
113 South Spring St.

Ostermoor Mattresses
Sold by L. A. Ice and Cold Storage Co.

Ostermoor Mattresses
Sold by J. B. Brown Music Co.
943 South Broadway

Good sketch. Mr. Kelly gives a finely-drawn bit of character work as the village constable, and Miss Wentworth as the magazine writer in search of material is clever. The sketch contains many bright lines, while the dramatic moments of the piece are not overacted.

Ralph Whitehead's characterizations in song and story are entertaining, although one runs a trifle too long. Georgia Nelson is a good singer, with no little personality and magnetism. Miller and Russell furnish some broad comedy in their musical skit, "The Lunatic and the Girl." Although Miss Miller's voice is not extraordinary, this musical skit is laughable.

Miss Alice Marie Wernlund, soprano, assisted by Nina H. Ward, contralto, was heard in recital last evening in the auditorium of the Young Men's Christian Association, the programme numbers consisting of songs by well-known composers.

Miss Wernlund is the possessor of a

EVENTS IN LOCAL SOCIETY.

MRS. FRANCIS D. MCPHERSON of No. 1744 Oxford avenue will entertain informally this afternoon in compliment to Mrs. Charles Wright of Webb City, Mo. In receiving, Mrs. McPherson will be assisted by Mrs. John W. Kemp, Mrs. Byington, Mrs. A. E. Tasker, Mrs. H. D. Vercoe, Mrs. C. A. Boyle and Miss Alice Hynes. Harp music will be given by Mrs. Jones.

To Leave in May.

Mrs. Clara A. Brode of No. 646 New Hampshire street will leave May 3 for a visit with her son-in-law and daughter, Mr. and Mrs. Oscar Lawler of Washington, D. C.

Theater Party.

Miss Marjorie Rambeau, leading woman at the Burbank Theater, was the honored guest yesterday afternoon at a box party given at the Belasco Theater by a number of the Ebell Club members. Later dinner was served at Levy's.

To Entertain.

Miss May Rhodes will entertain with a pleasant affair in compliment to Miss Virginia Schuneman of St. Paul, who is the house guest of her grandparents, Dr. and Mrs. J. W. Trueworthy, and who will leave next week for her home, going by way of Chicago. Miss Rhodes will entertain her guests, Saturday evening, with a theater party.

Approaching Wedding.

News of the approaching wedding of Miss Dora Monsen to R. B. Brooke of Oakland, which will be solemnized May 4 at Fresno, is of interest to the many friends of the bride-elect in this city. A shower was recently given for Miss Monsen by Mrs. C. S. Delano at her residence, No. 2610 West Eighth street. The home was beautifully decorated with roses and sweet peas.

Visiting Old Home.

Mr. and Mrs. Jay T. Snider of No. 440 East Forty-third street, are visiting Mr. Snider's mother in Cincinnati.

Recent Guest.

F. W. Frankland and family of New Zealand, son of the late Sir Edward Frankland of England, recently spent a few days in Los Angeles en route to the East.

Visitor Honored.

In celebration of the birthday anniversary of her guest, Mrs. Virginia Line Gough, Mrs. Margaret A. Cope of No. 1065 Orange street entertained with a musical and card party.

Pretty Wedding.

Beneath an arch of white roses and snowballs, Miss Mabel Claire Stanley and Frank M. Outland were married recently at the home of the bride's aunt, Mrs. Enos Crawford, Rev. T. C. Beattie of Pasadena officiating. Miss Stanley wore a dainty lingerie gown which was completed with a wreath of orange blossoms. The dining-room was bright with pink roses, and the bride's table was adorned with pink sweet peas. Covers at this table were laid for Mr. and Mrs. Outland, Rev. and Mrs. Beattie, H. B. Charles and Miss Charles. Other guests were Mr. and Mrs. Enos Crawford, Mr. and Mrs. John Elsey, Mr. and Mrs. James Elsey, Miss Mabel Morris, Miss Glayds Charles, Miss Iva Morris, Miss Bertha Morris, Oscar Morris, Herman Hill, Miss Lydia Hill of Pasadena, Herbert Cox, Mr. and Mrs. O. Meecham, Miss Stevenson and Mr. and Mrs. Harry Penny.

Luncheon and Dinner.

Members of the XI Chapter of the Zeta Tau Alpha Sorority, which was recently organized at the University of Southern California, were guests recently at a luncheon given by Mrs. E. B. Hunter at her home, No. 1023 West Thirty-sixth street. In the evening the sorority members presided at a dinner at Fosgate & Rees, where covers were laid for Dr. and Mrs. George Findlay Bovard, Dr. and Mrs. Thomas B. Stowell, Mr. and Mrs. William Robinson, Miss Zella Bryan and the club members, who are Miss Ruth Aber, Miss Joyce Annis, Miss Lillian Backstrand, Miss Ella Draper, Miss Fannie Hunter, Miss Alma Squires, Miss Grace Sowden, Miss Ethel Underwood, Miss Grace Willett, Miss Isadora Winans and the patronesses, Mrs. Norma Rockhold Robbins and Mrs. Thomas B. Stowell.

Pleasant Trip.

Mrs. E. P. Bryan, Mrs. Bradford, Miss Bryan, Miss Hannon and Miss Slaney motored to Ojai Valley to attend the tennis tournament.

Left This Week.

Princess Kawanaakoa, who concluded a visit in this city this week and left for an outing of several weeks in Mexico before returning to her home in Honolulu, was the honored guest during her sojourn, at a bridge whist party given by Mr. and Mrs. N. Emmett May of No. 725 Golden avenue. The guests were: Princess Kawanaakoa, Mr. and Mrs. H. M. Burgwald, Mr. and Mrs. J. M. Norton, Mr. and Mrs. F. O. Bletcher, Mr. and Mrs. William Parsons, Mr. and Mrs. Charles Smith, Mr. and Mrs. J. P. Newell, Dr. and Mrs. Charles L. Caven, Mrs. Nellie Meigs, Mrs. J. E. Wellman, Heber Coleman, George H. Reed, Mrs. G. E. Dalton.

At Hotel Virginia.

Among guests enjoying the delights at Hotel Virginia, Long Beach, are Mr. and Mrs. John B. Johnson, Miss F. E. Chamberlain of Burlington, Va., Mr. and Mrs. John Bakewell of Oakland.

Mr. and Mrs. J. F. Greenough of Hollywood, Mr. and Mrs. George A. Hoffman of Union City, Pa., Mrs. L. A. Andrews of Dixon, Ill., Miss Lucia Morris and Mrs. D. H. Hind of Canada.

Dinner Party.

Mr. and Mrs. George A. McMurray entertained with a dinner party at Hotel Virginia, Long Beach, in compliment to Miss Jeffreys and Mrs. M. Jeffreys of this city, and Mrs. J. Thompson of San Diego. Mr. and Mrs. McMurray have just returned from a tour through Honolulu.

For Miss Zobelein.

Miss Sophia Kubach of No. 1201 South Alvarado street entertained fifteen guests with a luncheon and card party yesterday, the affair having been planned in compliment to Miss Rose Zobelein, a bride-elect, and Mrs. Louise A. Denker and her daughter, Mrs. Will Maier, who will leave in May for a European tour. The home was decked with pink roses and foliage.

Pleasant Evening.

Miss Alice Manthey entertained a few friends this week in a pleasing manner at her home, No. 1127 West Eighteenth street. The rooms were beautifully decorated with pink roses and ferns. Games and music were enjoyed by the guests, who included aside from the hostess, Miss Adda [illegible], Miss Eva Miller, Miss Hazel W. Crime, Edward Peterson, Arthur Chapman, Edward Foster and Dick Case.

To Entertain Writers.

Hon. Phillip A. Stanton will preside at an elaborate luncheon Monday at the Jonathan Club, with which he will entertain in honor of newspaper women of Southern California.

PERSONAL.

Dr. S. Singer and wife of Toronto are passing a few days at the Alexandria.

W. S. Upshaw, a planter of Social Circle, Ga., is registered at the Hollenbeck.

D. E. Dodge of the E. J. Dodge Co., wholesalers of lumber, San Francisco, is registered at the Van Nuys.

W. G. Nagel, an ice manufacturer of Toledo, is at the Angelus. His wife accompanies him.

J. M. Einstein, a San Francisco hatter, is spending a few days at the Nadeau.

C. W. Murdock of Mazatlan is at the Hollenbeck. He has mining interests in Mexico.

W. H. Tilton, a jewelry manufacturer of New Haven, Ct., is a guest at the Lankershim.

E. G. Mader, a real estate dealer of Toronto, is a recent arrival at the Hayward.

Alfred L. West, a cattleman of Willows, in the northern part of the State, is at the Nadeau.

John M. Kellogg, a San Francisco attorney, is passing a few days at the Van Nuys.

Phil C. Brannen, a general merchant of Tucson, is staying at the Angelus.

Fred W. Sherman, a shipowner of Port Huron, Mich., is a recent arrival at the Lankershim.

J. M. Ferguson, a southern planter from Ashland, Ky., with his daughter and I. N. Pollack, is staying at the Alexandria.

Judge Robert M. Clark of Ventura is passing a few days at the Van Nuys.

R. H. Stevens, a wholesaler of writing pens, of Syracuse, N. Y., is registered at the Hollenbeck.

C. J. McGarry, an attorney of Buffalo, accompanied by his wife, is occupying a suite at the Lankershim.

Rudolph Brach and wife are spending a few days at the Alexandria. Herr Brach is interested in one of the great transatlantic lines, and his home is in Hamburg.

S. A. Bostwick and wife, one of the extensive lumber operators of Everett, Wash., is staying at the Angelus while in the city.

F. E. Olmsted, of the Department of Agriculture, Washington, is at the Hayward. He is interested in the forest service.

R. V. Ellis, vice-president of the McKittrick Amalgamated Oil Company, with headquarters in San Francisco, is registered at the Van Nuys.

Fred Pitney, western manager of the Waldorf-Astoria Importation Company, with offices in Chicago, returned to the Alexandria from San Francisco yesterday. He will leave today for Coronado, where he will spend two weeks.

E. T. McGonigle, a lumber dealer of Flagstaff, Ariz., is staying at the Hollenbeck.

E. D. Hashimoto, a labor contractor of Salt Lake City, is at the Hayward.

James J. Atkins, of one of the large paper manufacturing concerns of Pittsfield, Mass., is at the Angelus.

F. W. Leonard and I. G. Hann, furniture manufacturers of Grand Rapids, Mich., are at the Angelus.

Dr. R. J. McAdory, house physician at the Hayward, with his wife, returned yesterday from an extended trip through the East, where he visited friends in New York, Washington and other places.

FLOWERS AND FRIENDS.

Many at the Funeral of Mrs. Newmark. Brief Service Conducted by Rabbi Hecht.

The scent of roses and lilies of the valley prevailed over that of all the other flowers that were banked in masses about the casket of Mrs. Sarah Newmark, at the funeral held Wednesday morning at the residence of her daughter, Mrs. Leon Loeb, No. 835 Westlake avenue. There were short funeral services by Rabbi Hecht. Nearly 150 persons were present, among others several who had known Mrs. Newmark since she arrived in Los Angeles, fifty-five years ago.

Fully fifty beautiful wreaths were laid upon the casket by friends. Among the floral tributes was a magnificent pall piece made from lilies of the valley, red roses and ferns, which covered the entire casket.

The pallbearers were: A. Meyer, H. W. Louis, Max Isaacs, H. Flatau, Mr. Payton and Mr. Duque.

HOTEL MEN NAME OFFICERS.

Los Angeles Bonifaces Will Endeavor to Send Special Train to Boston Convention.

Harry Fryman of the Hayward Hotel was elected president of the Southern California Hotel Men's Association at the annual meeting of that organization yesterday afternoon. The other officers elected were C. C. Loomis, vice-president; E. W. Cason, secretary; George Van Ache, treasurer, and Samuel J. Whitmore, chairman of the Executive Committee, on which there are nine other members.

John S. Mitchell, the retiring president, thanked his associates for the manner in which they have supported the work of the organization. He also spoke of the splendid manner in which the hotel men backed the national convention which took place here two weeks ago. "We have established the name of Los Angeles in the minds of the hotel people in such a manner that it will never be effaced," he declared.

The report of expenditures during the convention showed that the Los Angeles hotel men spent nearly $20,000 entertaining the guests. They pledged themselves to work arduously to send a special train from Los Angeles to the next convention at Boston.

NEW TRUSTEES CHOSEN.

Occidental College Reorganizes Under Recently-Amended Charter for Broader Work.

Word having been received from the Secretary of State at Sacramento that the new amended charter of Occidental College was accepted and on file, the old Board held a meeting and reorganized, on Wednesday.

The new members are Edward H. Groenendyke, Pasadena; G. E. Rumsey, Riverside; Frederick H. Schauen, Santa Barbara, an alumnus of Occidental College; Giles Kellogg and Robert Watchorn, of Los Angeles. The old members of the Board, who will retain their position, are; Dr. S. S. Salisbury, Rev. William S. Young, W. E. McVay, Frank P. Flint, Rev. Hugh K. Walker, W. H. Keiso and W. C. Patterson, all of Los Angeles; Dr. E. P. Clapp, D. B. Gamble, John Willis Baer, W. L. Green, Rev. E. S. McKittrick, and A. H. Fleming, all of Pasadena.

It is this reorganized board that will have in charge all the new policies and progress of the Greater Occidental. President Baer said at the conclusion of the meeting that with a board made up of representative men, success was assured; that all were enthusiastic, and not one had accepted his place on the board without a full understanding of the responsibilities of the new day and the new opportunities.

STANTON MEETS HUNDREDS.

Phil A. Stanton, accompanied by a party of friends consisting of Capt. H. Z. Osborne, H. L. Knight, A. J. Stoner, Winfield Hogaboom and E. R. Allen, visited Hollywood, Sherman and Sawtelle yesterday in the interest of Mr. Stanton's candidacy for the Republican nomination for Governor, and were cordially received at each of these cities. At Hollywood the party was taken in charge by W. C. Parcher and introduced to the leading citizens. At Sherman several hundred men employed in the railroad shops were introduced to Mr. Stanton at the noon hour. The afternoon was spent by the candidate and the members of his party among the veterans at the Soldiers' Home. Today Redondo, San Pedro and Wilmington will be visited in turn by Stanton and a number of his friends.

OVER-STUDY CONTROVERSY.

Suicide of Vassar Student Causes Comments—College Work Not Too Hard, Says Principal.

[ASSOCIATED PRESS DAY REPORT.]

POUGHKEEPSIE (N. Y.) April 28.—The suicide at Andover, Mass., of a popular member of the junior class at Vassar, presumably from overstudy, has opened a controversy here as to the strain forced upon young women in the cause of modern education. It is estimated that about twenty per cent. of the girls who enter a Vassar freshman class are forced to retire during their first year, and that ten per cent. of the sophomores drop out because of failure in examinations during the second year of college life. Another five per cent. are compelled to quit during the junior year because of inability to keep up with the requirements of the course.

The Vassar authorities insist that a girl's breakdown there is not due to overstudy as a rule, but to the girl's own mental and physical makeup. Mrs. Kendrick, supervising principal of the college, says in a statement today, that Vassar girls are not compelled to work harder than girls at other colleges, nor are they pressed more by instructors.

Lame shoulder is almost invariably caused by rheumatism of the muscles and yields quickly to the free application of Chamberlin's Liniment. This liniment is not only prompt and effectual but in no way disagreeable to use. Sold by all dealers.—[Adv.

MOST complete Guide Book to Southern California ever issued. Address or call Times-Mirror Printing and Binding House, 110 North Broadway, or at all news dealers.

The Care of the Refrigerator.

Too great care can scarcely be used in keeping the refrigerator perfectly clean. All crumbs should be removed and if liquids are spilled they should be wiped up at once. In summer, especially, frequent and thorough cleanings are required. Remove shelves and scrub them with a brush in hot suds made by dissolving a tablespoonful of Gold Dust washing powder in warm water. Dry with a cloth or in the sunshine, if possible. Scrub all parts of the ice and food chamber thoroughly, even the inside of the door, with the hot suds; rinse in clear water, wipe dry and leave open to air. Scald waste pipe with boiling suds, made from Gold Dust washing powder; scrub the drip pan and then replace the parts. The food chamber requires cleaning more frequently than the ice compartments.

White or Colored Brocaded Corsets $3 to $6

—and remember these are not Corsets made up in a cheap way, although here you have about the highest class of material at a very popular price.

These are C/B a la Spirite Corsets, of which we carry a very complete and most satisfactory line at from $1 to $6

C-B a la SPIRITE CORSETS are made up with extreme care and contain lines and boning that assure comfort, light weight, grace and easy fitting. When next in need of a Corset ask to see our C-B line.

Newcomb's Corset Shop 531 SOUTH BROADWAY

MR. GRIDER'S BIRDLAND

Talking parrots (rare, fancy) and singing birds, monkeys and pet animals, ornamental fish, will open to the public on

Saturday, April 30, and Sunday, May 1

Electric Fountain

Will be in full display on Saturday evening in our new Mission Aviary. Lovers of birds and pet animals and those who want to study their habits and see them loose among the trees, shrubs and jungles should not fail to visit

BIRDLAND

Everybody loves them, especially the children, and all are invited to visit us on our opening day next Saturday and Sunday and see a novelty in a Bird Store.

Nothing like it in the country. A place where birds are kept in nature's fresh air and healthy surroundings. A place where you can see every design of bird cage ever made. Goldfish and aquaria as they should be kept. We want you all to come. We shall not try and sell you anything on our opening days. You will find that our stock is the best to be had anywhere, and we shall be pleased to receive your order for a good songster to cheer your home. We have all kinds of talking parrots which we guarantee will please. Aviary birds and rare birds for biological collections are our specialty. New stock is constantly arriving from all parts of the world and we are pretty sure you will find something that you want from time to time.

You will meet here J. C. Edwards, the Birdman, known from Coast to Coast by all Bird Fanciers, and he will cheerfully give any information concerning birds you may desire.

Having an ideal place for birds we will accept any valuable bird or pet that you want a good home for. Being natural Bird Lovers and experts we know like no one else what birds should eat, and you will therefore find our seeds and feeds the best only.

We request your presence most cordially on our opening day.

Take a transfer to the Central Ave. line to Pico street, or take Hooper Ave. car to Central Ave. and walk one block south. By carriage follow East Pico street to Central Ave., all paved, and no cars.

L. M. GRIDER

1301 Central Ave. Los Angeles, Cal.

You'll like it from the very first cup—

You'll wonder at the pure, exquisite, satisfying flavor always so noticeable.

You'll even wish you had begun long ago to use

Iris Coffee

And you'll find every package as satisfactory as the first one

Pound Tins 40c 3-Pound Tins $1.00

SOLD BY ALL GOOD GROCERS

Roasted by Haas, Baruch & Co., Los Angeles

Cottolene is as Much Superior to Its Imitations as Creamery Butter is to Cooking Butter

Cottolene was the original vegetable-oil cooking fat, and is far superior in quality to any of its imitations, as proven by the fact that there is more *Cottolene* sold than of all the imitations put together.

Cottolene is pure in its source; it comes from the cotton fields of the Sunny South, and is made from pure, refined cotton seed oil.

Cottolene is manufactured in a cleanly manner, amid the most favorable sanitary surroundings.

Cottolene is packed in a manner absolutely to insure its freshness and prevent it from absorbing dust and odors of the grocery. We have such faith in our patent, air-tight, friction-top pail that we guarantee *Cottolene* to be fresh and satisfactory, and your grocer will refund your money if you find it otherwise.

Cottolene is worth more per pail than any imitation, because it is richer, will go one-third farther, and is most economical. Why take chances with inferior imitations?

From Cottonfield to Kitchen — Human Hands Never Touch the Oil From Which Cottolene is Made

THE N. K. FAIRBANK COMPANY, San Francisco

"Nature's Gift from the Sunny South"

Exclusiveness and Originality in BEAUTIFUL MILLINERY

Great Reduction In Price on All Stock Hats

Lillian Louise

535 S. Broadway, 3rd Floor Take Elevator in Store

CTS, FEATURES ND FANCIES OF WOMEN

BY OLIVE GRAY.

ver with the most beautiful Los Angeles, promised has at last been I am sure you will all hearing how this lady wondrous beauty. ances I shall quote her ittingly expressive of

beautiful?" she asked, illuminated with an exone of those smiles which patient in an atmosphere tion and good-fellowship, be happy."

ing—"

ing no 'supposing.' Just think right. No face can which exposes ugly

ren in trouble. It is possible, for I have accom-

your mind, as a mother growing child. Do not perpetuate bad habits. The impressionable mind may be turned in anything just as certainly as those of a child.

Friends of gloomy mediations awakening, you must shake yourself out of it, do something cheerful. Run in to some one; and before it, your evil mood will

* * *

Essentials.

asked to name the three of beauty, I would say 'A clean body, and exercise.' Other things would follow as course, lotions, cosmetics a matter of individual selection are basic principles. ever, however busy or hurried, should have at least each day for absolutely this is essential and must the waking hour, for recuperation of body and mind. If she does this, her right, she is beautiful. It need not be an idle beauty, although it may be that secures for her reasonable time should be used in the forces, however this may be accomplished in the individual. If reading means rest, reading means rest, let it be what is art which spells relaxation let it be. If embroidery interests, spend the time Whatever is most recreative to the individual, she should pursue. I use not in the distraction nor pursuit, but nature's vital forces, as by organization at high pressure and they need relaxation essential to the preservation of poise; and these qualities fundamental to all beauty and breathing."

* * *

"As I was saying, I shall be continued, "that I am writing next among the things I would place this before bathing. No one neglects to bathe. I mean they never bathe; but the matter less attention must be a part of cleanliness must be attained is a matter of individual selection. I may not say to you, 'Take a bath every morning. A cold bath is almost fatal to you. Seriously injured my health by the cold plunge. My system in such condition that I must shake myself out of it, come from the shock for such a bath; and I was obliged to relinquish the practice. I am in better condition. I rebound and do not feel really wide awake as I emerge from an almost ice cold plunge or shower in the place of hot baths, when necessary.

"Yes, I like the Turkish bath. I take at least every ten days. Some do not like it. Some can-not. I like the cleansing effect, too, that it helps to clean from the system, in the pores that they can breathe; for you know, we breathe at every pore. Medicated baths. Some of milk.

"A public man who was a fine, handsome complexion, and it was said, au-dibly, that he used the whites of eggs in his daily bath. Others use orange flower in the bath; and also the eyes as a refreshener. One can afford to do so who can afford this perfumed water. A little always in the open hands and face. One must avoid any taint of oil. Nothing is so offensive. I have observed really refined ladies who tainted the very presence. Perfect with free use of talcum powder. If this is not sufficient, try one of the anti-perspirants now on the market. Almost any one from this list, a simple home remedy, may keep in my bathroom, hiding odors. It is indispensable odors."

* * *

"Soap, occasionally, as a means to remove any discoloration as blackberry stain, should have constant attention their condition depends their health, and also the

"Do you believe your teeth in good condition, have a reliable examine them at least "All tartar should be removed, and he should carefully appearance of decay also be consulted as to kind of tooth wash, and powders. Many dentists object to the use of powders, and prefer instead. Doubtless application needed as well as certain tendencies remedies. The gums should massaged as the teeth, in order mouth. Beautiful lips enhance the whiteness, and both add to the beauty of the smile.

"Children should have particular attention given to the teeth, as the expression of the face by a projecting tooth, which, if taken in time, can be prevented in after years. Until late in life, it is said, is there any other one thing, the appearance of youth."

* * *

"Speaking of the foundation of more senses than

The Hair.

"As I think of it," she said, "it seems to me that the hair is woman's chief beauty;" then, after a moment's meditation, "I scarcely mean that, either, for, of course, the face is beauty's sun; but I mean, rather, that woman's hair is the chief accessory to beauty. Here, again, care is the essential of perfection. Whatever the color, texture, quality, quantity, the hair must be kept clean, well brushed, well combed, well and becomingly dressed. Upon the latter depends the style or lack of style of both garments and millinery, always important, this question at present looms large. With the present styles, it is next to impossible to dress the hair stylishly at home; or, at least, not without some 'coaching' from a professional. Few fashionable women or women making any pretensions to dress, confine themselves to the use of their own hair at present. In selecting and matching hair, it is best, and on the whole, most economical to go to the best establishments. Not only is the quality to be depended upon, but the question of cleanliness, which outweighs all else, is assured in a high-class house. You cannot afford to jeopardize the health of your entire suit of hair, and possibly your body, by a slight saving in the cost of a switch."

* * *

Cosmetics.

"The same is true regarding creams, lotions and face powders.

"Above all, be careful what you put upon your face. Be certain that it is sanitary, and that it conforms to the pure food laws. Be sure that it will not poison the skin nor injure the eyes. Remember that the bad effects of poor powder spread rapidly, and will easily cover the entire surface. The best is the cheapest, in the long run.

"Do I use creams? Assuredly. I use a certain kind every night, for a while. Then I give that a rest, for I believe that the skin surfeits upon a continuous diet of one food, as does the palate. For a while, then, I use a certain lotion. Then another cream. Then back again to my favorite. These creams and lotions keep the skin soft and at the same time firm, and prevent wrinkles. About once in ten days I have a facial massage and medicated 'pack.' It is gloriously refreshing. It rests the muscles of the face and neck, just as the bath rests those of the body. I even use a cream upon the feet. There is a certain cream which is inexpensive and excellent, and this I use upon feet and joints after a bath.

"Yes, I use the Russian bath upon the face every morning. Hot water, then cold. Soap? By all means. Once every day. The very best facial soap that is made. No other.

"When going for an auto trip, a long walk, or to play golf or tennis, I apply a certain lotion, which prevents tan and sunburn. I apply it again when I return. It is, I believe, the last cosmetic which I would be willing to relinquish. I even made a long auto trip into the desert, and protected my complexion throughout by the use of this lotion.

"Yes, I alway use a little powder—just a film. I think it is like 'atmosphere' to a picture. I do not like to see 'make-up,' however, upon ordinary occasions. In the evening, with full dress, it is different. One needs a touch of rouge then to counteract the ghastly effect of the artificial light. One should 'make up,' less or more, according to her individual taste and according to the occasion."

* * *

Exercise.

"Always and forever exercise! It is as essential to beauty as breathing is to life.

"Choose your favorite method or methods—there should be several.

"Plenty of exercise out in the open. Tramping, tennis, golf, horseback, whatever is most convenient and best liked.

"Indoor gymnastics, yes! Bring every muscle into play. Keep them all supple. This means youth continued indefinitely. Stiff, creaking joints tell of the approach of age. Youth is renewal. To renew all parts of the body, the old waste matter must be thrown off. This can be materially assisted by exercise.

"Sleep always within fresh air. In the sleeping porch or tent, if possible; if not, then have a current of air through the sleeping room. It will not do merely to have a window or two open. There must be a current of air, a free circulation. I have tried both ways, and one means perfect and refreshing rest in sleep; the other means awakening tired and exhausted.

The Brownsberger
COMMERCIAL COLLEGE.
953-957 W. 7th St.
Enrollments Daily, Now
Catalogue.
Both Phones. F. Brownsberger, Pres.

Girls' CollegiateSchool
Casa de Rosas
Adams and Hoover Streets
Upper School
Miss Parsons and Miss Dennen, Principals
Lower School
949 W. Adams Street
Opposite Casa de Rosas
Miss Thomas and Miss Musgrove, Principals

The Maryland School
726 BEACON ST.
All departments and kindergarten. Day and boarding. Individual instruction. Summer term opens June 27.
F. A. BARR. C. GOUGH, Prin.
Phones: 62295; Main 969.

Bullock's
Broadway at Seventh

Did You Ever Stop to Think?

—how important a place the shoe holds in the making of the perfectly costumed person.

—That no matter how beautiful the hat, how exquisite the gown, how well the gloves are matched with the gown and hat, a neat stylish shoe is necessary to complete the effect.

—Bullock's shoes are dressy shoes, they are neat, they are stylish.

—The above illustration shows a strap pump of dull kid, built for service and comfort. $3.50

"What! These Hand Bags $2.50?

"They are beauties for that price," one woman was heard to remark.

—And they are.

—Handbags with fancy metal tops, and leather covered frames. Both single and double handled styles.

—Some silk, some leather lined.

—Hand bags of seal grain, calf alligator, goat, safian, vachette and goat seal, $2.50 each.

—Leather Store, Main Floor.

They're New, Dainty Parasols $3.75

—We specialized, and the result is that at Bullock's are the prettiest parasols to be found in the city and more of them, $3.00, $5.00 up to $35.00—but—

—Parasols we're specially proud of, pretty as can be—are $3.75.

—Think of it, silk covers in neat patterns and nearly every color.

—You would expect them to be much higher priced, and we would ordinarily, yet they are $3.75.

—Don't ask the reasons—

—Buy Parasols Today.

Various Fish Dishes

—will be featured on Today's Menu:

Coney Island Clam Chowder.
Baked Sea Bass, au Gratin.
Cod Fish Cakes, cream sauce.
Crab Patties, a la Newberg.
Scalloped Eastern Oysters, in cream.
—For Dessert—
Apple Dumplings, Hard and Brandy Sauce, Creme de Menthe Jelly.
—Pure and sparkling Arrowhead water is served free.

Plain White Haviland

—A Feature.

—The new Ransom, Epsom and Derby shapes are here again in complete Open-stock Patterns, at very attractive prices.

—Buy Dinnerware at Bullock's, where Dinnerware is a specialty.

Latest Westwood Dinnerware $6

—for the set of 50 pieces in plain white; or $10.00 the set in white and gold—. The rarest bit of porcelain that ever came from the kilns of these renowned makers of best crockery. In beauty and lightness it rivals richest Haviland—It is Johnson Bros.' greatest success, this Westwood Dinnerware, and those who need dishes shouldn't miss seeing it—It is going to have as much to do in building a great Dinnerware Business on the 5th Floor as have—

These New Sets of Haviland at $15

that have just come—. As great a victory in china as Westwood is in porcelain—

—Think of 50 pieces Haviland, a delicate French china, for $15.00

—Beautiful Derby shape, with a pink spray decoration.

Some Blue Jap Cups and Saucers 10c

—Thin, transparent china.

—A Feature, Fifth Floor, Today.

A Famous Painting

FOR TIMES READERS

It is universally conceded that, as an animal painter, Rosa Bonheur was the greatest the world has ever known. So conscientious, so devoted to the real in art, it was her custom when portraying the death struggle of an animal to visit the slaughterhouse and there patiently observe the final twitching of the muscles as life became extinct. The results of her painstaking efforts soon made her a world-renowned figure in this most difficult line.

HER MASTERPIECE....

"The Horse Fair"

In 1853 this wonderful painting was exhibited for the first time and created general astonishment. In order to obtain material for this picture, Mme. Bonheur adopted masculine dress, which she never discarded.

"The Horse Fair" was originally the property of the "merchant prince," the late A. T. Stewart, but was acquired by the Metropolitan Museum, where it now hangs, and is viewed daily by hundreds of visitors.

Biographical Sketch

Born in Bordeaux in 1822, Rosa Bonheur began exhibiting there as early as 1841, her work immediately attracting attention. She soon endeared herself to the people and during the Franco-Prussian war the Crown Prince of Prussia gave orders that her home and studio be respected.

In Paris she founded and directed the School of Design for young girls. Many of her works are owned in America, among them "Shepherd and Flock," August Belmont, New York; "Landscape and Sheep," John D. Rockefeller, New York; "Sheep," D. O. Mills, New York; "Highland Sheep," H. C. Gibson, Philadelphia; "Andalusian Bulls," W. T. Walters, Baltimore.

She died in 1899 and her death was mourned in every quarter of the globe, for beautiful and real as her art was, it was not to be compared with her personality, which radiated sunshine and beauty.

ART PHOTOGRAVURE

Size 22x28 Inches

Times readers may obtain one of these beautiful Art Photogravures, being an exact reproduction of the original famous paintings, for

10c
While they last

Read Carefully These Conditions

NUMBER TWO APRIL 24, 1910

Art Store Price Would Be $2.50

THIS COUPON AND 10 CENTS, when presented at The Times Office, First and Broadway, or its Branch Office, 531 S. Spring, will be good for one Fine Art Photogravure, 22x28 inches.

"THE HORSE FAIR"

By ROSA BONHEUR

If picture is to be mailed, 5c must be furnished to pay postage. Address THE TIMES, Los Angeles, Cal.

Office Open Saturday Evening

You can have a share in this Dividend

The chance to convert Los Angeles Prosperity into cash in hand.

Only Two Days Left

"HOME BUILDERS" again declares its quarterly dividend. There is a portion here for every stockholder.

If you buy and pay for stock before Saturday (tomorrow) night you will immediately get a dividend of 3½% which is 14% on par.

"HOME BUILDERS" stock at $1.85 is the safest investment in Los Angeles today. It is backed by $600,000.00 assets with a surplus of over $100,000.00—an unparalleled two years record.

No Guess Work About It

All shares bought and paid for before Saturday night will participate.

"Home Builders"

PATTON-LONGLEY Midway Oil Company

Stock Now Selling at 15c Per Share

The Patton-Longley Midway Oil Company is located on absolutely proven territory directly in line of the great Honolulu gusher and the Standard gusher and is in the north half of the northwest quarter of Section 32-31-24.

It is completely surrounded by active operations on an extensive scale.

The company has a capital stock of 1,000,000 shares at a par value of $1.00 each. The first allotment of stock of 100,000 shares is now offered for subscription at 15c per share. None of the directors or officers of the company receive a salary, all money received will go into practical development and not into the pockets of promoters.

The officers of the company are men well known, and of high standing. The operations of the company will be honestly and efficiently handled. Officers: J. M. McLeod, P. R. Longley, M. B. Patton, J. M. Clute, M. J. Fitzgerald.

The company intends, as soon as possible, to list its stock on the Los Angeles and San Francisco stock exchanges.

We have the ground, we have the means, we have the location—right between two big gushers.

Unless you can afford to buy your own land and put down your own well, the best thing to do is to come in with us and get a part of the big money which is surely to be made.

Every thinking man and woman of today, who is alert to the situation, realizes the money being made in oil and are investing in it heavily. This is your opportunity. Make your investment NOW.

Please send me full information about the Patton-Longley Midway Oil Co.

Name .....

Address .....

PATTON-LONGLEY Midway Oil Company

330 South Hill Street

A2318 Main 6278

Hear the New Victor Records For May

There's a musical treat in store for you. A splendid list of superb records—made by the improved Victor process of recording.

A hint of what you can hear:

5774	Teddy da Rosee	Billy Murray
31779	Lohengrin—Prelude	La Scala Orchestra
31791	Festival Te Deum	Trinity Choir
16477	(a) She Gave Them All To Me	American Quartette
16477	(b) Irish Wit	Porter and Murray
35102	(a) Good-Bye	Elizabeth Wheeler
35102	(b) Simple Confession (Violincello)	Victor Sorlin
60013	Has Anybody Here Seen Kelly?	Nora Bayes
87060	Tosca—E lucevan le stelle	Riccard Martin
95206	Faust—Quartette from Garden Scene	Farrar, Caruso, Journet and Mme. Gilbert

On Sale Thursday, April 28th

At the Only Exclusive Victor House in the City.

The Wiley B. Allen Co.
PIANOS

416-418 SOUTH BROADWAY

OTHER STORES—San Francisco, Oakland, San Diego, San Jose, Sacramento, Eureka, Phoenix, El Paso, Portland, Redlands, San Bernardino, Santa Barbara, Imperial, Huntington Beach.

THE PLACE TO BUY TALKING MACHINES AND RECORDS.
SHEET MUSIC AND MUSICAL MERCHANDISE OF ALL KINDS.

Schools and Colleges.

The Isaacs-Woodbury Business College

Fifth Floor Hamburger Bldg., Los Angeles; 100 feet above street noise and dust. Oldest and foremost in the Southwest. Enter any time. Apply for Catalog—26TH YEAR. F 1850. Main 2305. Elevator entrance 320 W. 8th, same as library.

Marlborough Preparatory School
636 West Adams Street
Between Chester Place and Figueroa st. Conveyance with teacher will be provided when necessary.
For Girls Under Fourteen.
Careful home training, constant advancement, irrespective of grade limit.
Physical development a specialty. Grounds adapted to freedom of outdoor life.
Telephones West 2216 and 22209.
MISS LINDLEY, Principal.

Marlborough School for Girls
865 West 23rd Street.
Spring term begins February 9th. Certificate admits to colleges. Pupils under 14 not received.
References from school last attended absolutely necessary if applicant is unknown to the principals.
Weekly lectures in French, with stereopticon, by Mons. Jacquard Auclair of the French Alliance.
Catalogues sent on application.
MRS. GEORGE A. CASWELL, Principal.
MISS GRACE WILTSHIRE, Associate Principal.

Kinnaird's Polytechnic Business College
1919 So Grand Ave
Most select. Most thorough. Lowest rates

Harvard School (Military)
Western Ave. Boarding and day pupils.

Cumnock School of Expression
Summer Term
Six Weeks—Opening July 5
Reading, Expression, Shakespeare, Dramatic Art, Voice and Physical Training.
Dr. Richard Burton of the University of Minnesota will give a special course on "Modern English Drama."
Course of Readings by Mrs. Grigg, director, and Katherine Wisner McCluskey of Evanston.
Send for Catalogue
1500 South Figueroa St.

Heald's
BUSINESS COLLEGE
Now in its new home, N.E. Cor. 8th and Hill sts. Entrance on 8th st. F6700, Main 311. Call and see the finest room in the State.

MISS WING'S SCHOOL
Day and Boarding. Spring term opens April 4. All departments. Public school curriculum followed and special courses. Small classes. Private tutoring in all branches afternoons and evenings. Phones 53144, West 5844. Miss Ethelwyn Wing, M.A., Principal.

California School for Boys

ROOM FOR MORE.

MANY GOING ON EXCURSION.

"The Times" Will Provide for Large Party.

Chance to See Beautiful Riverside County.

Special Train Leaves the City Next Friday.

It is high time to secure tickets for The Times excursion to Riverside county next Friday. This is going to be one of the most popular of them all. It takes but two days and costs, including meals and hotel accommodations, but $6.75. Reservations began to come into The Times business office as soon as the announcement was made.

The development of land in the vicinity of Perris, Hemet, San Jacinto and Elsinore will afford a surprise to those who have been acquainted with the district in the past. It has long been known as an extremely rich district, but the first settlers gave up the quest for water too soon. The drilling of wells has supplied all that was necessary to make it productive.

To newcomers in Los Angeles this excursion offers an opportunity of taking in all but a small part of the kite-shaped track trip as well as of inspecting these lands. The train will leave Los Angeles at 8 o'clock Friday morning, and return at 6 o'clock Saturday evening. The Santa Fé has agreed to furnish one of its finest trains of parlor cars.

The party will be divided Friday night between Hemet and San Jacinto, which are but a few miles apart, in order to provide ample hotel accommodations. The towns that are to be visited along the route will offer hospitality in various forms, and there is every promise of a most enjoyable trip.

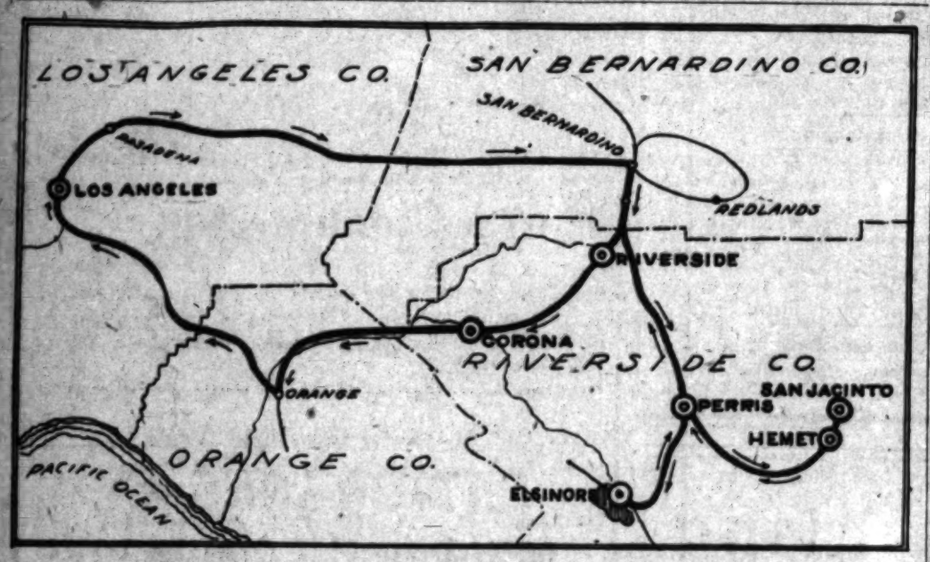

Map Showing Route of The Times Riverside County Excursion, which will leave Los Angeles next Friday morning and return Saturday evening. Stops will be made only at the points indicated by heavy circles.

COUNTRY CLUB OPENING.

Hostesses Are Named—Visitors Will Be Taken in Autos from Virginia at Long Beach.

LONG BEACH, April 28.—The Virginia Country Club will be opened on Saturday. The hostesses from 2 o'clock to 6 p.m. will be Mmes. C. J. Curtis, A. B. Austin, T. G. Harriman, G. C. Burbank, George C. Flint, A. M. Goodhue, Adelaide Tichnor, H. V. Epperson, M. I. Baird, Don Henderson, J. S. Craig, J. G. Drake, Llewellyn Bixby, Jotham Bixby, Jr., and Daniel Denholm.

Guests will be taken from the Virginia Hotel to the clubhouse in autos.

FLOOD OF OLD MASTERS.

Removal of the Tariff Has Brought Valuable Art Pieces to This Country.

[ASSOCIATED PRESS DAY REPORT.]

NEW YORK, April 28.—Fifth-avenue art dealers declare that old masters are flooding the country since the removal of the tariff. A government import list was published here today, showing that since July 1 of last year, and up to April 1 of this year, art works to the value of $19,600,000 have come into this country from abroad.

For the previous year, when duty was collected the total value of imported art was $2,400,000. This is an increase of nearly 500 per cent.

Art dealers are inclined to be skeptical regarding the authenticity of a considerable portion of the importations and predict that the government will find cause to refuse its O.K. to many of the paintings which are being sent from Europe.

SINGS BARS FROM CELL.

Girl Wins Freedom at Fresno Because of Her Sweet Voice.

[ASSOCIATED PRESS NIGHT REPORT.]

FRESNO, April 28.—Ethel Boyakin, aged 14, detained in the County Jail for alleged incorrigibility, today sang herself to freedom. Her voice, issuing through the bars of the jail, in plaintive melody, so appealed to Assistant Dist.-Atty. McCormick, that he made a plea before Judge Austin, of the Juvenile Court, to release her on parole. Mr. McCormick stated in court that he believed the girl would win fame as a prima donna, if her voice were trained. The court complied with the request.

MUSIC AND THE STAGE.

(Continued From Fifth Page.)

and handled with much grace. She won a number of encores by her brilliant work.

Miss Ward, too, shared the honors of the evening with Miss Wernlund. Miss Ruth Rivers was the accompanist, and Harold Walberg assisted with violin obligatos.

Walter Damrosch will bring with him a splendid vocal quartette to the Auditorium next week, for the Los Angeles music festival. Mme. Sara Anderson, prima donna soprano from Covent Garden, London; Nevada Van Der Vere, the eminent contralto; Reed Miller, tenor, and Marcus Kellerman, whose voice is a dramatic baritone. It is just twenty-five years since Mr. Damrosch first conducted an opera and a symphony orchestra. This is his silver jubilee, and he has arranged for Los Angeles a series of programmes which should appeal to all music lovers. The school-children's matinée, next Monday afternoon at 4 o'clock, at the Auditorium, is the particular pet scheme of this worthy conductor's engagement in this city. For Monday night the Russian selections predominate. Tuesday evening is entirely Wagnerian. The Wednesday matinée is a popular series, while Wednesday evening gives a diversified variety of the best composers' offerings.

Dancing has the smallest portion of the programme at Levy's Café Chantant this week; music predominates, and the splendid work of the Rustiliana Trio adds to the popularity of the very excellent bill presented. Manager Levy has found that it pays to give good musical turns to his patrons, and next week will present the Kristoff Trio, grand opera singers, from Milan.

The demand for a return for Maud Allan has been so strenuous that the Auditorium management has secured her for two more engagements next Friday afternoon, May 6, and Saturday night, May 7. Miss Allan has promised two programmes, consisting of new and original numbers, as well as a repetition of the favorites, which her admirers enjoyed during her recent engagement in this city.

SAN JOAQUIN VALLEY.

FINE FETE FOR RAISIN DAY.

BIG PROGRAMME ARRANGED BY FRESNO BOOSTERS.

Festival Will Begin at Noon and End at Midnight—Two Candidates for Governor Will Speak While the People Digest the Sun-Kissed Product of Their Land.

[BY DIRECT WIRE TO THE TIMES.]

FRESNO, April 28.—[Exclusive Dispatch.] Saturday will be the big day. California's second annual raisin day will be celebrated all over the United States and in many places elsewhere in the world. A monster carnival in Fresno, raisin dinners in the homes, in thousands of leading cafés and restaurants, in dining cars, railroad restaurants and steamship lines, are only a few of the features which will bring to everybody's mind the sun-kissed product of the Golden West.

With both the Southern Pacific and Santa Fé railroads are offering reduced rates from all points in the valley, an immense crowd is expected in Fresno. A festival programme, beginning with noon and ending with midnight, is arranged to drive dull care away. Following a basket luncheon in the Courthouse park at noon, a sort of big picnic in the heart of the city, speeches will be made on the platform in the park. A. L. Hobbs, president of the Fresno County Chamber of Commerce and Chairman of the Raisin Day Committee, will welcome the people and introduce the speakers. Mayor Chester Rowell will deliver a few words of welcome. Alden Anderson, gubernatorial candidate, will follow. M. F. Tarpey of this city will speak next in his capacity of a leading vineyardist. Theodore Bell, Democratic candidate for Governor, will close the programme. On the sporting calendar will be an aviation meet, track and field meet at the County Fair grounds by the Union High School League in which seventy-five athletes will compete, and a baseball game between Fresno and Visalia at Recreation Park. Whipple Hall is the aviator who will give exhibitions in a Curtiss biplane. The evening programme will consist of a huge masquerade ball in Armory Hall and a parade nearly two miles in length. Miss Lydia L. York will becrowned queen just before the celebrants commence their journey through the cities illuminated streets.

IMPORTANT VICTORY.

An important victory was today obtained by water users in Fresno, Merced and Stanislaus counties, against the San Joaquin and Kings River Irrigation Company.

Findings by Judge Heacock, master in chancery of the Federal Court, were received here, upholding rates fixed by the Supervisors of the three counties. These rates are: Fresno, 85 cents an acre a year; Merced, $1.65 an acre a year, and Stanislaus, $1.80 an acre a year.

CONSERVATION.

CO-OPERATION MUCH DESIRED.

Forester Graves Pays Visit to Los Angeles.

Southern California's Help Is Appreciated.

Meets Officers and Examines Local Conditions.

Forester Graves, Pinchot's successor, of the Federal forestry service, arrived yesterday afternoon from Albuquerque. He is making a tour of the forestry offices in the West, and expects to be absent from Washington for several weeks.

Graves was formerly head of the forestry school at Yale. Prior to assuming the professorship he was in the Federal service. He is unassuming in manner, and is remarkably youthful in appearance. He gives one the impression of being thoroughly in earnest. He talks enthusiastically of his duties.

"Time does not permit of long visits in each district," he said last evening. "I have planned this trip in order that I might get acquainted with the officers in the service and see what the local conditions are in the various districts.

"I think I understand and appreciate the interest that is taken in conservation in the western part of this country. The principles that have been in force in our service are being carried out as heretofore. Our plan is to maintain the work as previously carried on. I realize that there are difficult problems to meet in every section. I am highly pleased with the personnel of the district officers and others in our branch of the government work. The service demands highly trained men, who are willing to bend every energy to conserving our natural resources.

PRESERVING WATERSHEDS.

"In sections similar to this, the preservation of the watersheds is of great importance. In order to keep the winter rains from dissipating their energy in floods, it is necessary to have thickly-wooded watersheds. Without timber, the streams dry up, and the sources of a irrigating systems are greatly diminished.

"I am much pleased to learn that you are all interested in the subject that means so much to the nation. I am told that the State and county authorities coöperate with the forest supervisors, thus adding to the efficiency of the protective feature of our work.

"I have arranged to meet Francis Cottle, head of the Tri-Counties Reforestation Committee, during my brief visit in this section. I have been informed that this body has been actively engaged in helping the work of conservation and has devised a plan for storing the winter flood waters."

The forester declared that coöperation with the government officials is highly desirable, and he said he was deeply gratified to find so much individual assistance in Southern California.

He was met here by F. E. Olmsted, district forester at San Francisco, and R. H. Charlton, supervisor of the Angeles Reserve. A discussion of local conditions was held at the office of Supervisor Charlton yesterday afternoon.

EUCALYPTUS INTERESTS.

Today Graves will go to San Bernardino and Riverside counties. He will inspect the experimental eucalyptus groves. He said the government is much interested in the propagation of this species of tree, and thousands of young trees are being planted in the western reserves.

After visiting the Cleveland reserve near San Diego, Graves will go north with Olmsted. After passing a day or so in San Francisco, the forester will go to Portland and Seattle and back to Washington.

Graves had not been in Los Angeles for several years. When last here, his parents were spending a few months in Claremont, the seat of Pomona College. He said he was astonished at the changes here since that time.

Graves was born in Ohio in 1871. After graduating from Yale, he pursued special work in one of the German universities. Returning to America, he became interested in forestry, and worked with Pinchot for several years. For ten years he had charge of the growing forestry school at Yale. The school is turning out a lot of bright young men who are well fitted for the duties of forestry officers.

VENICE.

VENICE, April 28.—Mrs. Mary Banning and Miss Susan Dick of Los Angeles have let the contract for the construction of a three-story frame apartment-house. The structure is to be located on Brooks avenue and will be completed at a cost of $15,000. This will be one of the finest buildings of the kind on the southern end of the beach.

MOST complete Guide Book to Southern California ever issued. Address or call Times-Mirror Printing and Binding House, 138 North

SILVERWOOD'S

The Home of Hart, Schaffner & Marx Clothes

THE BEST THING YOU CAN DO TODAY IS TO HAVE A LOOK AT THE GOOD CLOTHES WE HAVE FOR YOU. YOU WANT THEM, AND WE KNOW YOU DO. THEY'RE JUST THE KIND OF CLOTHES YOU WANT.

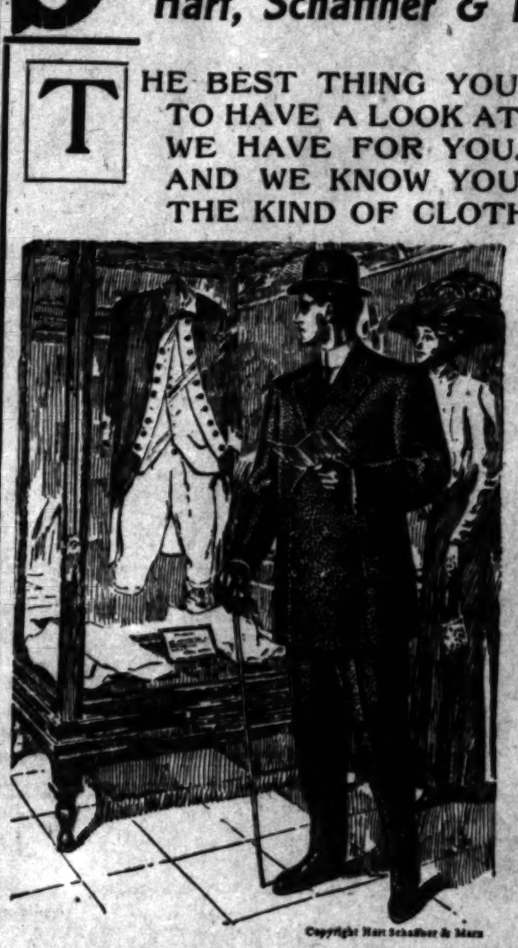

Copyright Hart Schaffner & Marx

Hart, Schaffner & Marx

Clothes here in a very special and complete showing.

$20 $25

At these prices we show a wonderful line of suits. They represent the combined efforts of Hart, Schaffner & Marx and ourselves to produce the best possible values ever shown at $20 and $25. You can pay more, of course. Our $30 and $35 suits are, beyond question, the finest goods ever produced, and we sell a lot of them.

Men's and Young Men's Suits

$15 $18

No such values have ever been offered like the suits we are selling at these prices. You'll find all the new colorings and a wealth of choice fabrics, high-class tailoring, perfect fitting, and our guarantee of complete satisfaction is what this store offers you.

WE CARRY A COMPLETE LINE OF MEN'S WOMEN'S AND CHILDREN'S KHAKI SUITS

Time for Straws Time for Brief Underwear

STORES: Sixth and Broadway, 221 S. Spring, Los Angeles
Bakersfield, Long Beach, San Bernardino, Maricopa

(An Oil Syndicate)

A Marked Man

A man with oil on him is marked in more ways than one. Dividends on oil stocks in Southern California exceed all the bank dividends of all the banks in California—when "Opportunity" knocks, "listen." If you have $5000 or $10,000 that you would really like to invest in a meritorious Midway oil "syndicate," answer this and we will not only tell you but will show you. Something conservative, seemingly free from hazard, and a "guarantee" that you will receive back your investment dollar for dollar and have a big block of bonus dividend paying stock free.

How would you like to get into a "Syndicate" that never advertises its property and on each $50.00 you put in will pay a ten per cent. dividend on over $350.00. Thus if you, after a personal examination, put $5000 into the "Syndicate" it will not only pay a ten per cent. dividend on $35,000 but will also give you back the $5000 in cash before dividends begin. If you have $5000 or $10,000 that you wish to invest in oil, in something ultra-conservative, something where hazard seemingly is eliminated and absolutely *"different"* from all that the word "wild catty" suggests, then reply to this advertisement.

ADDRESS M, BOX 189, TIMES OFFICE

2 Days More Pianos

$5

down, with free livery, stool and scarf, and

$5

per month. High grade pianos manufacturer prices. We May 1st.

Open Evenings

Frank B. Lo

PIANO CO.

628-630-632 S. Main

NERVOUSNESS

Indigestion, Constipation, Piles, Rheumatism, Stomach, Liver and many chronic ailments are promptly cured by using ELECTRO-VITALATORS, which combine electricity, dilatation and a positive cure for the above-mentioned ailments. Call at our office and examine our appliances. Consultation strictly confidential. If you cannot call, write for booklet. ELECTRO-VITALATOR CO., Rooms 606-607 I. W. Hellman Bldg., 311 S. Main St., Los Angeles.

Many smokers prefer Garcia y Vega cigars. Tell the dealer you want a Single Binder. Perfecto Shape.

"THE LEADING MILLINERY HOUSE OF LOWER BROADWAY" SCOFIELD-HOLLISTER 337 SOUTH BROADWAY

MEN'S SUITS MADE TO ORDER $1 SCOTCH TAILORS 330 South Spring

Choice Meats Lowest prices. save money at THE NEWMARK 322 and 324 S. Broadway

You Can Always Rely on Fitzgerald's

Fitzgerald's

...S WIRED THE TRACK.

...ttempt to Wreck a ...Fe Train.

...ck Saves Great ...s of Life.

...Obstruction, But ...ight Ditch.

...ESPONDENCE OF THE TIMES.] ...ORA,) April 27.—Monday ...the Santa Fé near Pine... attempt was made to ...Francisco express, by ...ck with wire, a large ...

...as made up of fourteen ...ed with passengers, and ...two heavy locomotives. ...ction of trouble was ...engine, traveling at ...ties an hour, suddenly ...the air on one side, ...coming down on the ...and without damage. A ...was made and the iron was ...with pieces of the ...broken when the engine ...

...had been derailed, it ...into a ten-foot ditch, ...have followed the ...a mixed heap, neces...loss of life.

...attempt that has ...within a month to wreck ...

...a freight train was ...ditch in practically the ...as was tried at Pine... the end of the Grand ...prompt use of emer... saved a light passenger ...ding on a short siding ...had been thrown by the ...of a switch.

...has been offered for ...guilty parties con... Hasvelito affair.

...NEW ROAD.

...ger Drake and Passen... ...ings of the Santa Fé, ...Phoenix Railway Com... to Los Angeles, there ...arrangements for start... ...the Arizona and Cali... ...about May 15, by ...line will have been ...down to Cadiz. A ...will be run between ...Los Angeles, with close ...Wickenburg for Pres... ...will no longer go through ...its western business, ...to Los Angeles by the ...is 161 miles. By way ...and Parker this will be ...It is probable that ...through fast train will ...before June 1, when ...probably will have ...Then it is proposed to ...time down from Phoe... to Los Angeles to ...ably to fourteen hours. ...road west of Parker ...a desert land, it is a ...natural resources. About ...west of Parker is a ...two-grade niter. There ...epsom salts, more than ...is found in abundance, ...to at Salton, and in ...salt form. Carbonate of ...soda have been located ...

...special interest to oil ...that in several of the ...railroad have been ...of pure paraffin, indicat... ...of petroleum of li... ...similar to that of ...fields. Beside these ...products, the hills of ...county have for ...and for rich gold and ...which now may be ...convenient and cheaper ...facilities.

...men now are employed in ...shops of the Santa Fé, ...Park and Winslow, and ...said that this force will ...for about a year. One of ...additions will be up the ...of Ash Fork, where two ...already been established.

...CHANGE HANDS.

...Power Company has ...Bennett Electric Com... ...Gas Company, the ...of the stock coming from ...Wright, who has been pres... ...manager of both en... ...power company has ...electric generation ...Creek, near the ...twenty-five miles south... ...and for several ...supplying the local ...with electricity, was ...current for light ...and a number of ...mining camps of this ...

...had resulted, as ...below the cost of ...to produce a simi... ...Transfer of the ...will be delayed ...oil power generat... ...kept in good order, ...

...and associates have also ...the system of the ...Company, which will ...of the Consoli... ...Telegraph and Elec... ...subsidiary corpora... ...of the Bell interests, ...Randolph. For ...local system has ...its long distance ...lines of the Consoli... ...period of years within ...negotiated unavailingly ...a local foothold in op... ...local telephones ...the transfer, beside ...miles of lines to min... ...Tavapai county. Mr. ...will retain ownership ...Electric Street Railway ...

...PIONEERATES.

...After deliberation, the ...retrial of Neill ...returned a verdict exon... ...of the charge of murder ...Roberts at Williams ...night. There seems a ...that the verdict was ...reached through sympathy ...Neill, who had borne the ...alone prior to this trou... ...full of sensations ...created by interested spec... ...in the courtroom at ...

...trial brought the whole ...of the Northern Arizona ...forty young ...an insight into ...correspondence. On ...particularly notable bit of ...given by a physician. ...the stuff exhibited ...really belonged ...

...for the prose... ...Hicks, formerly ...Rangers, who ...cross-examina... ...how the accused ...came to him and ...found just ...

their own behalf, absolutely denying complicity in the Schwartz murder, but admitting that they had hazed Stevens, who had been assistant to Schwartz in his efforts to fasten upon the defendants connection with a scandalous affair in Williams.

Thursday morning at Winslow, Cormick Kennedy, a bartender, was shot and seriously wounded by a drunken patron, James Case, whom he had tried to eject from the saloon. The wound is through the body and will probably prove fatal. Case was hurried off to jail at Holbrook, to avoid possibility of lynching.

GOSSIP OF THE FOREIGN STAGE.

BY MALCOLM WATSON.

[SPECIAL CORRESPONDENCE OF THE TIMES.]

LONDON, April 16.—An hour ago, not a little to my astonishment, A. E. Erlanger and Joseph Brooks walked into the room in which I am now writing. I had imagined them both in the United States, and was naturally eager to learn the reason of so unexpected a visit.

"The fact is," said Erlanger, "we wanted to shake hands with Charlie Frohman, and so we cabled him to be in readiness. Having accomplished what we set out to do, we sail again for New York on Sunday." That, of course, is only pretty Fanny's way; two busy men like Erlanger and Brooks do not travel 6000 miles coming and going merely for an interchange of courtesies. Their real object in making the trip was to discuss a new scheme with Frohman for the establishment in four of the principal American cities—New York, Boston, Philadelphia and Chicago—of what they describe as a European theater, that is to say, a theater devoted to the exclusive performance of English plays by English actors. Frohman at once approved the project, and it is more than probable that it will take tangible shape next autumn.

It is not the intention of these managers to build special theaters for the purpose. They will simply set aside in each of the cities specified one of the many at present under their control.

"It will be for Frohman," said Erlanger, "to supply the necessary material. This he will be able to do, partly by drawing on the resources of his London Repertory Theater, partly by engaging talent in other quarters. In the cities mentioned there is, of course, a large, fluctuating public, mainly composed of English travelers, who, conceivably, will be pleased to find their native tastes and wants catered for in this way. The patronage of these is assured beforehand, while the success of actors like Charles Wyndham, Forbes Robertson and, in the old days, Henry Irving, may be regarded as a guarantee that American playgoers will also interest themselves greatly in the scheme." Personally, I have not the slightest doubt that it will prove popular, but if the United States is to drain London of so considerable a number of its competent actors and actresses, what, in the end, is to become of us?

Erlanger further alluded to another scheme in which, however, he is not personally interested. This appears to to be the Roland Oswald Stoll has been quietly preparing for the Oliver—Alfred Butt and Mart Beck. Stoll, it seems, has acquired or is on the point of acquiring a number of well-known vaudeville theaters in the Northwestern States. He has also determined to build others in New York and elsewhere to link up the circuits of the seaport towns. The project is to have his personal supervision, and with this in view he will spend a portion of each year on your side. Stoll, it is to be remembered, is connected by marriage with Erlanger, whose "moral" support he will doubtless have. But for my own part, I am not sanguine of the success of any Englishman, however powerfully he may be backed as regards money and influence, who thus enters into direct competition with established managers on your side. What the result of the contest may be, time will show.

Lewis Waller's production of "The Rivals" has settled down into a genuine success. Of course, there is always the danger in these days that the revival of an old play, popular though it be at first, will suddenly collapse. Still, not only is the night business good at the Lyric, but the advance booking, too, is most encouraging. Waller tells me that he has settled definitely to make his appearance in New York on the evening of Saturday, September 10. He cannot yet say at which theater; that is a matter for after arrangement. The piece chosen for his début is Shakespeare's "King Henry V;" a better vehicle for the exercise of Waller's commanding talent it would be impossible to select. His performance in the title role is a superb piece of work, rich in declamatory effect. Whether he will produce a new play while on your side is still to be determined. He has two or three in his wallet, but until they have been passed by the public there must always be some uncertainty as to their fate.

George Tyler's search for a West End theater at which to produce Mrs. Hodgson Burnett's play, "The Dawn of a Tomorrow," has still proved fruitless. Nevertheless, he has hopes of securing the Garrick about the middle of May, by which time it seems probable that Ethel Irving will have had enough of it. Tyler has engaged a capital company to support Gertrude Elliott. It will include Henry Ainley, Herbert Waring, J. H. Barnes, Ada Dwyer and Olive Terry.

"Odd situation, isn't it," he said to me yesterday, "to have the play, players, scenery and properties all ready and not to be able to find a theater in which to place them. But, if necessary, I shall produce in a tent." There such vbkqjgcmfwypshrdluetaoinetaoin is little fear of his having to go to such an extreme, however, as if the worst comes to the worst there is always the Strand or the Aldwych at his disposal. He is to try the piece at Liverpool on May 2. By the by, Tyler, I hear, although I cannot vouch for the truth of the report, has persuaded E. S. Willard to undertake another tour in the United States. During the past three years Willard has been taking things easy, doing nothing in particular, and, fortunately, he can well afford to do so. On the other hand, he has frequently assured me that, conditionally upon being offered a good part, he would quite willingly resume work.

Last Thursday night Charles Hawtrey produced his new piece, "The Naked Truth," at Wyndham's. The authors are "George Paston," who in private life is Miss Symmonds, and W. B. Maxwell, the well-known novelist. The piece, although amusing, is remarkable neither for its originality nor for its brilliancy, but I daresay it will serve Hawtrey's purpose for a while.

"When a man gets over 50," he declared to me the other day, "he has to be pretty careful in the selection of a part. One can't expect to retain one's hold everlastingly upon the public." There is no mistaking the fact that, even when seen across the footlights, Hawtrey has reached the period of middle-age, and, unlike some actors who might easily be mentioned, he has not retained the freshness or the got a really good play up his sleeve for presentation next fall there may still be a store of prosperous days in front of him.

Frank Curzon has got into trouble at the Prince of Wales's over the burning question of the matinée hat. Two ladies, wearing enormous "creations," were present at a morning performance of "The Balkan Princess." Indignant at finding his view of the stage blocked, a gentleman, sitting behind them, demanded in no very courteous tones that the "ridiculous" things should be removed. This the ladies refused to do. During the entr'actes they were invited to step into the vestibule, and there found themselves confroned by Curzon, who politely refused to allow them to return to their seats, at the same time returning their money. The sympathies of all sensible people will certainly be with Curzon, and the outraged playgoer, who might, however, have made his request in more courteous terms.

George Edwardes has been successful in luring Huntley Wright back to the fold. Since he left Daly's, some years ago, that droll little comedian has been something like a derelict, tossing about on the stormy waters, playing here for one manager and there for another. It only wanted a mutual friend to bring him and Edwardes together, and that, fortunately for both, has now been effected, for, undoubtedly, Huntley Wright was never seen to such advantage as under Edwardes's banner. At the root of their differences lay the all important question of salary. While Wright thought he was worth so many dollars a week, Edwardes could never be prevailed upon to share his views. Each in the end has been persuaded to give way a little, and a satisfactory compromise is thus brought about. Edwardes has arranged to do "Die Geschiedene Frau" (The Divorced Wife,) by Victor Leon and Leo Fall at the Vaudeville, and in it Wright will have a part which is now being specially written up for him. When Lehar's new opera, "The Count of Luxembourg," comes on at Daly's, at the end of the year, he is to have a still more effective role. He will find himself in excellent company at the Vaudeville as Robert Evett, Rutland Barrington, Clara Evelyn and little Phyllis Dare are also to be in the cast.

The great Russian dancer, Mlle. Pavlova, arrived in London two days ago, and is to make her long and eagerly awaited début at the Palace Theater of Varieties next Monday. She wanted to delay her coming for a couple of weeks, on the grounds that she required a rest. But as her English agent, Daniel Mayer, has just informed me that she was offered £10,000 for a single performance in Chicago, provided she would wait there an additional fortnight, I gather it was not merely a desire for "rest" that prompted the request for a postponement. These Russian dancers do well to make as much hay as they possibly can while the sun shines, for there is no saying how long their vogue will last.

CHINESE VISITORS SCARED.

Visit Steel Works at Homestead—Narrowly Escape Being Run Down by Donkey Engine.

[ASSOCIATED PRESS DAY REPORT.]

PITTSBURGH, April 28.—Prince Tsai Tao, Chinese Minister of War, who with a party of his countrymen, is traveling to Washington, was taken to Homestead yesterday, and, while watching a huge steel billet rolled into rails, members of the party became so frightened that they tread on the toes of their guides and were rescued from in front of a donkey engine that was steaming through the mill.

As the workmen threw a hot billet into the rolls the royal guests crowded closer. Soon a handful of salt was thrown over the redhot metal. A loud report is the usual result of this, but the report terrified the Chinese and they hastily retreated.

The workmen, aware of the visitors' timidity, doubld the quantity of salt to increase the noise. The visitors did not look in the direction they fled, and short sharp blasts from a small locomotive called attention to their danger.

Carnegie Steel Company officials and army officers with the visitors rushed to the rescue and grabbed several of the party from the path of the work train.

Actual work on the construction of the new edifice of the St. Thomas Protestant Episcopal Church at Fifty-third street and Third avenue, New York, will begin next month. The structure will cost more than $1,000,000 and two-thirds of this amount is already paid in.

Causes Debility

Here Are Facts Backed Up By a Strong Guarantee

Catarrh causes debility. In our opinion, most people suffering from general debility have catarrh. Such cases of debility cannot be completely cured by medicine not designed to eradicate catarrh. In every case where our remedy fails to give entire satisfaction we will not charge a cent for the medicine employed during the trial. Now, surely no one should hesitate to believe us or to put our claim to a practical test under such conditions. We will take all the risk, no one else can lose anything by the transaction.

We make these statements and this offer because we know and have time and again proved that Rexall Mucu-Tone rarely fails to do as we claim. It is not a cure-all prescribed to cure every disease that flesh is heir to. It is intended for one purpose, i.e., to cure catarrh by assailing the diseased condition in a reasonable, scientific way, which is to employ agents that have been found to have the tonic and alterative power to correct faulty metabolism (tissue change) and to stimulate and help nature overcome the cause or causes of catarrh. This being done, appetite increases, nutrition improves, weight is gained, comfort of body is attained and life's work taken up with the zest natural to the perfectly healthy individual.

We want you to try Rexall Mucu-Tone. Follow directions and take it regularly and consistently for a reasonable length of time. Then, if you are not satisfied, come back and tell us and the money you paid for the treatment will be returned without any argument whatever.

Rexall Mucu-Tone comes in two sizes, 50c and $1 a bottle. Sold only at The Owl Drug Co., Inc., Los An-

Our Next Dividend

Our 57th quarterly Cash Dividend will be paid to our stockholders on Monday, May 16th, 1910. Not only will all present stockholders, numbering over 4300, participate in this dividend, but all those

Who Purchase Stock

up to Saturday night, April 30th, whether paid for in full or purchased upon our installment plan, will share alike in the full dividend.

A Few Important Features

regarding an investment in our stock, that will convince the conservative investor of the value and safety of the investment:

Dividends increased from 24 per cent. to 26 per cent. a year.
Dividends paid in cash every 3 months.
No promoters' stock ever issued by the company.
No commissions ever paid to any one for selling the stock.
Every dollar you pay in is put to work at once.
Company founded in 1866. Established in Los Angeles in 1895.
Incorporated under the laws of California 1899.
No one has ever failed to get their money back upon demand.
All stockholders share in all profits of the company, including big real estate profits.
Capital and surplus of over $3,600,000.00.
All stockholders who have purchased from the company, $500, or less, of stock, are absolutely protected against loss (in case they desire to sell their stock) by a Guarantee Fund held by the Globe Savings Bank.

A Significant Letter from a Stockholder

To the Globe Savings Bank:

Enclosed find check for $5000 as a donation to the Guarantee Fund for the benefit of small stockholders of the Los Angeles Investment Company. I owe my financial success to investing in the stock of that company during the past fourteen and one-half years, and I consider one of the best things the company ever did was the creation of this fund for the protection against loss of the small stockholders.

I expect to contribute from time to time to this fund from my increasing dividends. I would prefer that you do not mention my name. Respectfully yours,

OLD STOCKHOLDER, Los Angeles Investment Co.

The above letter, with check for $5000.00, was received by this bank, and added to the Guarantee Fund.

GLOBE SAVINGS BANK,
By R. H. Morse, Cashier.

80,000 shares for sale during month of April. You can purchase as low as 5 shares, but not more than 1000, for cash or upon our installment plan.

HOMES
LOS ANGELES INVESTMENT COMPANY
333-337 SOUTH HILL STREET

DESMOND'S

COR. THIRD & SPRING STS.

DOUGLAS BUILDING

YOU MEN WHO ARE ACCUSTOMED TO THE BEST WILL INSTANTLY APPRECIATE THIS DIFFERENT CLOTHES STORE; not only for the extraordinary merit of the clothes we sell, but for our general spirit of service. Our idea is simply this—that we do best for ourselves by doing well for you; if your transactions here are not profitable to you, they're not profitable to us, no matter how much money we make.

Men's $25 & $20 Suits Especially Priced at $14.75

The remarkable value-giving possibilities of this great clothing store are forcibly demonstrated in this smart collection of regular $25 and $20 Suits at $14.75. The styles include some of this season's CHOICEST models. ALL SIZES in the lot from 34 to 46. These suits are broken lines remaining from our unequaled spring selling. That the prices we ask the public to pay for highest quality merchandise are lower than can be obtained elsewhere, is a proposition no one fully advised will dispute; if this were not true, we would not be doing the bulk of the retail clothing business of Los Angeles today, for the people know where they can do best—the store that will give them the most value for their money.

One chief characteristic of this store is our showing of very fine, high-priced garments, such as few stores dare to carry, of which we have a large supply—$25 to $50.

Sole Agency Dunlap Hats

SEE OUR 235 FEET OF WINDOW DISPLAY

Sole Agency Everwear Hosiery

Home Decorators Pease Bros.

Prepare for the warm days. Install a GAS RANGE

BRENT'S 713-714-715-716 So. MAIN ST. THE GREAT CREDIT HOUSE. Real Spot Cash Prices

"Walk-Over" Shoes $3.50, $4, $5

Lively Presentment of the Day's Interesting Happenings in Los Angeles County.

NEWS REPORTS FROM CORRESPONDENTS OF THE TIMES.

PASADENA.

WILL VOTE ON BONDS TODAY.

Fate of High School Soon Will Be Determined.

Lawsuit Puts Stopper Upon Water Combination.

Sierra Madre May Join the Greater City.

Office of The Times, No. 26 S. Raymond Ave.

PASADENA, April 29.—No local question has so thoroughly aroused the voters and taxpayers of this city as the High School bond election, which will be held today. In many places yesterday business was practically laid aside to discuss the matter. After school, young men and young women, members of the High School classes, put in several hours electioneering.

The parade of students through the streets scheduled for yesterday afternoon, did not materialize on account of the pressure brought to bear on the Board of Education by the insurgent element. The insurgents visited members of the board and teachers of the school and demanded that the students and teachers be not allowed to take their time from the class-room to work for the bonds. The same element has furiously objected to the students buying and distributing buttons, but inasmuch as the boys and girls went down in their pockets for the money the objections fell flat. The same people are angry because teachers distributed statements of the Board of Education to the children, to be handed to the parents, urging a full vote. They state that the pedagogues are hired to teach and are not expected to take any interest in the bonds.

The ignorance of some of the insurgents is laughable. Yesterday one old man, who has lived in the city for many years and has amassed quite a fortune, went up to a crowd of intelligent men on Colorado street and said: "I am agin them bonds from start to finish. I want my children to get an education in books. Now they are talkin' about a Polytechnic school to teach politics and I don't want my children to know anything about politics until they are old enough to vote."

"That is a sample of what we have to deal with here," said a prominent banker, who heard the remark. "That old man came here years ago, bought a little land, sat down on it and waited for enterprising people to come in and make him rich. Now he does not want to contribute a cent to anything and he is against every bond issue that comes up."

The members of the Board of Education were buoyant last night and hopeful that the bonds will carry today. They are not leaving a stone unturned. The High School students, at their own expense, have had several hundred pennants printed, inscribed, "Vote for the school bonds." These will be on every bond automobile tomorrow and on business houses, whose owners are favorable. A large number of patriotic citizens have offered automobiles for the purpose of taking voters to the polls. Hundreds of prominent citizens will work at the polls in an effort to keep Pasadena in the same class with other progressive and modern cities, with a suitable High School.

"This matter has reached a stage where we, who are interested in the welfare of the city, must take radical action," said one of the heaviest taxpayers yesterday afternoon. "It is not simply a question of voting $500,000 bonds for a new High School, but it is a case of the future city. The same element that downed the water bonds is now doing its best to down the school bonds. This element, which does not represent the progressive and active citizenship nor the wealth and taxable property of the city, is trying to run things. It wants to dictate to the taxpayers what shall be done. Over 95 per cent. of the taxable property in the school district is in favor of the bonds, and now this other less than 5 per cent. is trying to tell us what to do. If this school-bond proposition is defeated by these people, what does it mean to our city? It will be utter folly to bring up a bond issue for Carmelita Gardens, a casino, the Monk Hill playground site, consolidation with South Pasadena, or anything else for the benefit of the city. Many a city with every chance of great success has been absolutely ruined by this same thing, I say, look at them. Count them up and see what Pasadena will come to if allowed to drift into the control of a class of people who do not own property, who contribute practically nothing to the city or its welfare? Our people must take this broader view of things and get busy. Get out and carry the school bond election, then go ahead and vote bonds for Carmelita, Monk Hill and a casino. Then by all means vote bonds for the high bridge over the arroyo. Then vote for consolidation with South Pasadena, Alhambra, Lamanda Park and Sierra Madre. Get progressive, get up-to-date. Then our property will increase in value, our city will grow. People will come to Pasadena because we have the right kind of a city to live in. We must not go back. If we allow the city to become dead for two years, it will cost one hundred times as much to get the people again started our way as it will cost now to hold them. Now is the crucial moment and we must act in our own interest, for our own welfare, and for the best interests of our children."

LAWSUIT STOPS UNION.

Residents of North Pasadena are greatly wrought up over the fact that the lawsuit of the "dry tracters" against the North Pasadena Land and Water Company has blocked all negotiations looking towards a consolidation of the water companies. It is generally believed that consolidation, next to municipal ownership, is the best thing for the city, and nearly everyone in the city looked favorably on the project. Things were moving nicely until the "dry tracters" "threw on the clutch" and the entire machinery stopped because those people went to court to ascertain the legal status of a water company. There is some question as to whether the company, or all of the companies for that matter, are public service or private community companies. Conditions have changed since they were first organized and changes of policy have been made. The companies did not care to air their difficulties in court at great expense and get into a possible tangle, therefore, they were contemplating pooling all stock and organizing one big consolidated public service corporation under the charter of the city. This new company. Nothing will be done until the suit is settled, because the consolidation promoters do not want to buy a lawsuit. It is likely no new improvements or diversions will be made until the stockholders feel free to act.

SIERRA MADRE MAY JOIN.

Within the past few days the consolidation bee has been buzzing over the pretty orange and lemon blossom perfumed hills of Sierra Madre. Nestled at the foot of the Mt. Wilson trail that city feels that she would not object to a proposal to "tie up" with Pasadena and "live happy ever afterwards." It is not beyond the possibility that within a short time the question will be popped and Sierra Madre given an opportunity of becoming a part of Greater Pasadena. An extension of the Orange Grove car line would bring that city within ten minutes of the center of Pasadena. It would be but a few steps farther away than Lamanda Park and it is the general opinion of nearly everyone that such a consolidation should be made. If South Pasadena or Alhambra become a part of Greater Pasadena there is absolutely no reason why Lamanda Park and Sierra Madre should not come in under the same conditions. There are several hundred acres of beautiful level land between Pasadena and Sierra Madre which, within a few years, will be all built up with homes. Sierra Madre has much to offer in the way of wealth and an intelligent class of citizens. Pasadena can do much for Sierra Madre. If the new High School bonds carry today Pasadena will have one of the very best High Schools in California to offer Sierra Madre and that city will be more than willing to pay pro rata of the cost. Besides a High School, Pasadena can give electricity, water, sewerage, gas and many other comforts which Sierra Madre wants.

SOCIETY VAUDEVILLE.

Morning, afternoon and evening the society women of Pasadena for the past week have been engrossed with preparations, rehearsals, and costumes for the society bazaar and vaudeville to be given at Hotel Maryland Wednesday and Thursday afternoons and evenings, for the benefit of the Pasadena Children's Training Society. The vaudeville, given both evenings by local talent, is highly anticipated. Tickets only filling the music-room to its capacity of 250 will be sold, and there are no reserved seats. Society men as well as women will take part in the performance, Messrs. Tod Ford and Lloyd Macy having a skit, Ben Leslie, Sam Hinds, Gilchrist and other amateur minstrels taking part. Among the women in the vaudeville are Mmes. Samuel Cupples Pierce and Eugene Hewlett.

The booths will be erected on the lawn at Hotel Maryland, and those having charge and their assistants will wear the costumes of many nations. Mrs. Lloyd Macy, in a millinery booth, introduces an innovation, with a shipment from Philadelphia of pattern hats which will be sold at a nominal price. Mrs. Macy will be assisted by Mmes. Harlow Bailey, William R. Staats, Kenneth Avery, Harold Dews, C. M. Tullock, Misses Irwin and Nana Taylor. All will be in Mlle. Modiste costumes.

Mayor Earley has raised the ban upon raffles, and at the Italian Monte de Pieta fascinating things will be sold on chance. Mrs. Charles Crans Perkins, assisted by Mmes. Robert Pitcairn, Jr., Harry Gray, Lewis Farlow, Misses Grosse and Auten, will have this booth and wear Italian peasant costumes.

Others in charge of booths will be Mmes. Arthur A. Libby, fancy work; John E. Jardine, children's fish pond; C. Warring Lemingwell, membership booth; John W. Hugus, confections, and among prominent society women assisting will be Mmes. Henry T. Fuller, Henry Vilas, Charles D. Callery, John S. Cravens, Edward R. Kellam, Tod Ford, Henry M. Robinson, E. O. Robinson and others. Walter Prichard, an artist, has designed children's costumes for those who will take part in an afternoon vaudeville, in charge of Miss Edith Rowland.

MINSTREL SHOW.

The third annual performance of the All Saints' Minstrels was given last night under the auspices of the Men's Club of the church. It was one of the best shows ever given by the club and was attended by a crowded house. The first part consisted of the usual funny stunts of many of Pasadena's famous black-faced comedians, such as Arthur Wyatt, Roy Kellog and Merle Manning. The last part was "Cox and Box."

PROMISE RELIEF.

The meeting of the residents of South Lake avenue, at the home of Harry Geohegan, last night, was well attended and those present were eager in their demands that the city and Pacific Electric Company take some immediate steps to have that street suitably paved. Mayor Earley and A. B. Wells, superintendent of the Pacific Electric Company promised the citizens proper and prompt relief. The matter of making any objection to having the avenue double-tracked from Colorado street to California street, was not formally discussed, although every one present stated there will be no objection to such a plan. The Pacific Electric company expects to begin work double-tracking very soon and when the construction work is done it will do its share of the paving work and the city will also do its portion.

Wadsworth sells paints.

Hotel Vista del Arroyo. New annex. Bungalows. Unexceptionable environment. Pasadena.

Phelps for wall paper and paints.

Tickets for benefit vaudeville, Hotel Maryland, Wednesday and Thursday now on sale at hotel, Jarvis & Prins, and George Clark's.

Hotel Maryland and Maryland bungalows will remain open all summer.

Chamberlain's Stomach and Liver Tablets will brace up the nerves, banish

Alhambra Building Which Will Be Dedicated Tomorrow.

Garfield avenue structure, pronounced by State Superintendent of Instruction Hyatt to be one of the notable grammar schools of the State.

ALL READY.

SCHOOL IS TO BE DEDICATED.

FORMAL OPENING AT ALHAMBRA SET FOR TOMORROW.

Large Number of Invitations Issued. Structure, Which Is of White Pressed Brick, Occupies Center of Six-Acre Block and Contains Twelve Rooms and Big Hall.

ALHAMBRA, April 28.—The new Garfield-avenue school, just completed, will be dedicated at 2 o'clock Saturday afternoon. The school board and the teachers are issuing invitations to the special exercises incident to the opening of the beautiful new building. A. C. Wheat, for many years principal of the Alhambra city schools; County Superintendent Mark Keppel and Edward Hyatt, State Superintendent of Public Instruction, will deliver short addresses.

As the annual State convention of city and county superintendents is now in session at Riverside, many of the prominent educators of California will come to Alhambra to inspect the building which State Superintendent Hyatt pronounces one of the notable grammar school buildings of the State. After the exercises by the school children and addresses by the distinguished guests, the building will be thrown open to the public for inspection.

The building, which is of white pressed brick, occupies the center of a six-acre block which affords ample room for tennis and basketball courts and baseball grounds. A low terrace with stairway gives access from the outside. There are twelve rooms, not including the main hall, on the ground floor, which, upon occasion, may be used as an assembly room. The building is equipped with a heating plant, vacuum cleaning system, interior fire hydrants, plumbing and electric wiring.

WANT TO GET ACQUAINTED.

Therefore Monrovia Merchants Arrange a Bargain Day and Invite Everybody.

MONROVIA, April 28.—Under the direction of the Merchants' Association the business section of the city is being handsomely decorated in yellow and white in honor of the coming "Bargain Day" to be held Saturday, April 30. H. E. Rader, president of the association, states that the object of the day is not to sell a large amount of merchandise, although every store will offer genuine bargains in many lines.

The desire of the association is to have people from the surrounding towns and adjacent territory visit the city, become acquainted with the merchants and to be given a day of pleasure. Under the direction of John P. Dunn, a trades' parade with 100 entries, will take place at 11 o'clock. A band concert will be given in the afternoon and evening. Free refreshments served during the entire day. At 2:30 p.m. the Monrovia High School baseball nine, which has an exceptionally good record, will play against the Occidental College team of Los Angeles. Other sports will be given for the entertainment of the guests, and a free moving-picture show in the evening.

The association plans to give Bargain Days regularly, once each month during the coming summer. Territory adjacent to the city is being subdivided and rapidly settled by eastern people. It is the general desire to meet these new comers and show them the advantage of a closer relation with Monrovia.

GLENDORA.

GLENDORA, April 29.—The officials of the Pacific Electric Railway have given notice that an 11 o'clock a.m. passenger car will be put on May 1, in compliance with local request. This will insure a most satisfactory service to the people of Glendora and the traveling public.

W. E. Glidden left Wednesday for San Francisco, to look after his extensive business interests in that city.

Mrs. M. McComb and son Carl arrived from the north Thursday, and will locate here.

Mrs. P. E. Bailey has left for Fairburg, Ill., after spending the winter at the home of her parents.

Mr. and Mrs. J. H. Odell, Mrs. T. P. Cook and daughter, Mary, left Thursday for an extended visit with friends in Joplin, Mo., after a two weeks' visit with Mrs. J. H. Wamsley.

SAN PEDRO.

SAN PEDRO, April 28.—On account of rough weather in Santa Barbara Island, which interfered greatly with target practice, the flagship Whipple, Lieut. Church commanding, and the torpedo boat destroyers Perry, Preble, Truxton, Stewart, Lawrence, Goldsborough, Paul Jones and Hull returned today from Beecher's Cove, Santa Barbara Island. After taking water and provisions, the flotilla sailed for Santa Catalina Island, where it will complete the annual official gun practice. The destroyers will remain at Catalina for about four days and then proceed to San Diego. The collier Justin and the navy tug Navajo arrived this afternoon, having in tow the targets which will be taken to Catalina Island for use by the flotilla.

Direct Steamer for This Port.

ABSENT.

JEWEL-DECKED WOMAN LOST.

SEARCH CONDUCTED AT SANTA MONICA IS FUTILE.

Wearing Diamond Rings and Sunburst, Carrying Big Roll of Greenbacks, and Clad in Pongee Silk Dress, Mrs. Pitman Sets Out for Beach, But Doesn't Get There.

SANTA MONICA, April 28.—Search was being conducted this afternoon from one end of the beach to the other for Mrs. Helen A. Pitman, who wandered away from her home in Los Angeles, Tuesday, bedecked in diamonds and jewels, clad in a pongee silk dress and bearing a roll of greenbacks containing $1700. But the woman was not found here, although it was supposed she set out for the beach. W. H. Pitman, her husband, who deals in olives and olive oil, with a place of business at No. 708 Maple avenue, Los Angeles, headed the search. The missing woman, who is suffering with some nervous trouble, is described as being 28 years of age, weighing 160 pounds, and being five feet seven and one-half inches in height. She is fair, with gray-blue eyes and brown hair, and wore a champagne-colored dress, silk slippers, and a straw hat trimmed with pink roses. She wore diamond ear-rings of large size, had five diamond rings and a diamond sunburst.

DIES IN EGYPT.

Mrs. M. E. Skidmore, of Second street, has just received word of the recent death at Cairo, Egypt, of her son-in-law, Alexander E. Olarovsky, international commissioner as relating to the adjustment of the debt between Russia and Egypt. The daughter of Mrs. Skidmore visited here during last summer, joining her husband in the fall at Cairo. She was married to him some years ago at San Francisco, when he was the Russian Consul at that place. From the West they went to New York City, where he was Consul-General for a time, and was later appointed Minister Plenipotentiary for his country at Bankok, Siam. Mrs. Olarovsky is expected to arrive here late in the summer for a brief visit, after which she will return to Europe, accompanied by her mother.

CHARMING.

BEAUTIES SERVE AMID BLOSSOMS

GORGEOUS FLOWER FESTIVAL IS HELD AT POMONA.

Booths Presided Over by Attractive Young Women—Concert Given by First Methodist Church Band. Show Will Be Repeated Tonight.

POMONA, April 28.—The flower festival for which the young ladies of the Pomona Fruit and Flower Mission busily prepared for a week, opened auspiciously tonight in the large room comprising the first floor of the Fraternal Aid Theater, at Third and Gordon streets. The hall was converted into an attractive bower of beauty with festoons of ivy, smilax, trailing vines, palms, plants and flowers. The candy booth of red geraniums was in charge of Misses Eells and Schureman; the pop-corn booth composed of marguerites was looked after by the young women of the P.E.O. Sisterhood. The Japanese wistaria booth was presided over by Miss Maud McComas in Japanese costume. Snowballs made the ice cream booth, in charge of Misses Myra Bartlett and Florence Fox, attractive. Mrs. Preston J. Tarr, a pioneer of the former Pomona flower festivals and Miss Arbuthnot had the rose specimen booth in charge. Here were seen the choicest and rarest roses. The Old Mission booth with chimes, made entirely of shell pink roses, was in charge of Misses Julia Tubbs and Belle Hawk, who served strawberries and cream. The lemonade booth of wild mustard was looked after by Misses Rita Rogers and Daisy Fredendale and Miss Louise Merrill in gypsy costume told fortunes in the gypsy corner. Misses Sadie Lewis, Ella Cannon and Smart assisted by Park Superintendent Paige, arranged a sylvan booth of potted plants, palms and shrubbery. Mexican curios were sold at the Mexican booth in charge of Miss Bissell and Mrs. A. B. Snow. There was also an immense floral flag and an enormous rose bank in the hall. This evening a band concert was given by the First Methodist Church band on the flower-embowered stage. The festival will continue through Saturday night and the proceeds will go to Pomona's charitable organization.

VETS' REUNION CLOSES.

MOBILE (Ala.) April 28.—Little Rock, Ark., was chosen as the reunion city for 1911 by the United Confederate Veterans' Association, which closed its business session last night with the election of officers. Gen. George W. Gordon, of Memphis, commander of the

A VOICE OF AUTHORITY.

COMMISSION SUPPORTED.

Highway Board Is Defended at Long Beach.

Chamber of Commerce Passes Strong Resolution.

Protests Against Any Action on Present Evidence.

LONG BEACH, April 28.—The Chamber of Commerce directors this morning passed a strong resolution condemning the action of the Advisory Committee in demanding that the Supervisors remove the members of the Highway Commission. Some effort was made to prevent action by the directors, an attempt being made to class it as a political measure which the chamber does not countenance, but it was unavailing and the resolution was adopted expressing confidence in the commission and its efficiency. The resolution reads:

"Whereas, Certain charges have been brought against the efficiency of the present Highway Commission and a demand made upon the Board of Supervisors that its members be removed; be it

"Resolved, By the directors of the Long Beach Chamber of Commerce, that this body, recognizing the obstacles which the Highway Commission has encountered, and the unavoidable delays to which its work has been subjected, takes this method of expressing its unqualified faith in the integrity and efficiency of the Highway Commission, and protests against any action by the Board of Supervisors looking to the removal of the commissioners upon the evidence thus far presented against them."

The work on the south end of the Long Beach-Los Angeles boulevard has been closely followed by citizens of this city and they know pretty well that the numerous delays of road building was due to other causes than any neglect or ignorance of the Highway Commission.

The Chamber of Commerce took a whirl this morning at the proposed ordinance granting franchise privileges to the Pacific Electric in the neighborhood of the municipal docks. A resolution was adopted suggesting to the Council the advisability of considering such a move in all its details before granting any franchises. The resolution however, explicitly opposes exclusive privileges for any railroad, individual or corporation, declaring that all must share switching privileges on equal terms.

REGAINS HEALTH AFOOT.

Frank Volk, a local merchant has just completed the task of walking to San Diego in three days and a half, and his family left last night by rail to join him. Volk was advised to take up pedestrianism by his physician and recently walked from San Francisco to Long Beach in fourteen days, with stops at noon and night. He carries blankets and a primitive cooking outfit and is rapidly regaining his health.

John F. Craig, president of the ship plant, was fined $10 this morning by Judge Hart for failing to have the name of the State where his auto was registered upon the number plate. The machine was brought here from Ohio and has been in use a number of months, without the owner complying with the State law.

James McIntyre, who is alleged to have assaulted his neighbor, John Mueller, with a club, at 5 o'clock one morning, while the latter was on his way to work, was held to the Superior Court today at his preliminary examination, and was admitted to bond in the sum of $1000. Mueller has so far recovered as to be in court and tell the story of the assault.

Nearly thirty tons of steel and brass for use in the two steamers under construction was received at the Craig ship plant today. In the shipment were 1800 seven-foot brass condenser tubes. This morning work was begun on drilling holes through the solid brass condenser plates for the insertion of the tubes.

A white bulldog frothing and snapping this morning terrified the residents of Burnett and bit a calf and a boy. Officers searched without success all morning, but at noon a rancher named Webb ran across the animal and killed it.

George and Will Houston, former life guards at the bathhouse, will resume their duties on May 1. They are among the best swimmers and lifeboat men on the coast.

CLERGYMAN DIES.

Rev. Theodore F. Burnham, of Vallejo, Cal., for many years active in reform work, and prominent in religious and newspaper work died today at a local sanatorium after two months' illness. He was 65 years of age. For many years he was pastor of the First Presbyterian Church of Vallejo, and for the past year was moderator of the Presbyterian synod of California. He was the first man to inaugurate the naval Y.M.C.A., and through his efforts a Y.M.C.A. building for sailors was erected without expense to the government. Several years later the government voted him $3000 for his valuable work. Funeral services will occur Saturday at the Peck & Chase parlors in Los Angeles.

Miss Helen Musselman is at her home on American avenue suffering from a severe attack of ptomaine poisoning, due, it is thought, to eating canned salmon.

The harbor launch Margarita has been purchased by H. S. Carver, and will be taken to San Francisco on the steamer Daniel to fulfill a towing contract secured by the new owner.

For baking light muffins, biscuit and delicate cake always use

RUMFORD

The Wholesome Baking Powder

It makes wholesome and nutritious food, easily digested and free from baking powder taste

Good Housekeepers who look with critical eyes on their SILVERWARE know the value of

ELECTRO-SILICON

the famous Silver Polish. It cleans and imparts a wonderful lustre to Silverware, other fine metals and Cut Glass, so easily and quickly that its use is a pleasure. Perfectly harmless. Get the genuine. Send address for FREE SAMPLE

AUCTION

The Highest Grades

Furniture

Carried by the

Los Angeles Furniture Co.

631 South Spring St.

TODAY AND TOMORROW

Consisting of Solid Mahogany, Fumed Oak, Golden Oak, Ivory Enamel and Birdseye Maple, Dining-room, Bedroom and Parlor Furniture, Sitting-room and Office Furniture, Rugs and Draperies.

This is a full line, and is the highest grade ever offered in this city. Come and see them, and will positively be sold, as they give up the store lease Saturday night.

THOS. B. CLARK, Auctioneer

Auction

Of High Grade Furniture

Two Flats

Friday April 29, at 10 a.m.

1400-02 West 7th

Comprising mahogany parlor tables and chairs, fumed oak settees rugs, brass-trimmed beds, maple and quartered oak dressers, ladies' desk, couches, brass Vernis Martin-trimmed beds, silk floss mattresses, hall and mahogany carpets, 1 piano, sewing machine, 1 Victrola, furniture, handsome folding beds, draperies, china, glassware, 1 buffet, extension tables and chairs, kitchen furniture and stoves.

C. M. STROUSE, Auctioneer

Auction

558 Towne Ave.

Friday April 29th, 10 a.m.

The complete furnishings of 11 rooms, consisting of solid dressers, chiffoniers, wardrobes, rocking chairs, dining-room and brass beds, cloth and leather couches, suites, all bedding, lace curtains, rugs, 9x12 velvet and other carpets, hall and stair carpets, 9-piece mahogany extension table, center mantel, dining-room tables, gas range, kitchen utensils, etc.

BROADES & RICHARDS, Auctioneers

Phones: Main 1753; Home 7

AUCTION

Billiken Club Rooms

In basement 214½ West Third street

Friday, April 29th

At 10 o'clock a.m. 10-foot Brunswick-Balke-Collender pool table, 2 billiard tables, pre-balance, wood cushions, steam radiator, 8700 size, nine-ball top cabinet, cooking utensils, glassware, bar ware, buffet, 20 tables, 20 chairs, trays, side tables, partitions, 2 stands, house palms, 1 platform, 2 desks and everything in new condition.

This restaurant will be sold immediately and everything is new.

REED & HAMMOND, Auctioneers

745-749 So. Spring St.

Auction

Fine Furniture, Navajo and Persian Rugs

Removed from private residence to salesrooms.

2nd Floor 830-32 So. Hill St.

Friday, April 29, 2 p.m.

Consists of fine furniture, rugs, bric-a-brac, etc., on sale Saturday and Monday at 2 p.m. each day.

RHOADES Auctioneers. Phone: F1319.

Auction

Fire-sale cottage, lamps, bed springs, mattresses, etc., will be sold at 1000 MAIN ST., will be sold at 2 p.m. FRIDAY, APRIL 29, 2 p.m. Everything first-class. Take Main or Hill cars. Terms cash.

STROUSE CO., Auctioneers.

Auction

Every Tuesday at 10 a.m. and 2 p.m. Special sales when advertised at 644 Main.

L. A. AUCTION & COMMISSION CO.

Sugarman, Auctioneer. Phone Broadway 1667

B. F. Babcock Co.

General Auctioneers

600 S. Hill St.

Liberal and continuous business. Satisfaction guaranteed.

Phones—Main 7000, Home F7000

Thos. B. Clark

AUCTIONEER

632 So. Spring Street

F1907

California Auction Co.

AUCTION

Of Fine Furniture, Rugs, Pianos, Etc.

Friday, April 29th, 10 a.m.

At 401-3 No. Main St.

A large consignment received from warehouse consisting of 25 quartered oak dressers, swell front, 22 brass and iron beds, 18 Body Brussels rugs, all sizes, a lot of oak, mahogany and wicker rockers, chairs and stands, folding beds, Davenports in velour and leather, quarter sawed oak pedestal extension tables, box seat chairs, combination tables, linoleum, gas stoves, gas plates, clocks, commodes, bed springs, mattresses, bedding, table linen, curtains, cooking utensils, refrigerators, and in fact household furniture and utensils of every description and quality. Also store furniture and fixtures, such as display tables, wall cases, shelving, scales, coffee mills, 1 large glass front compartment case, cheese cutter etc. Also office desks and chairs.

LOS ANGELES AUCTION AND COMM. CO.

J. J. Sugarman, Auctioneer. Office and salesroom 401-03 N. Main st. Phones: F1719; Broadway 1667.

By the "California Auction Co."

Auctions

Friday, April 29th

10 a.m.

Contents of grocery store and meat market at No. 339 WEST FOURTH STREET. Stock of groceries, fixtures, refrigerators, show cases, scales, National cash registers, meat rack, meat blocks, etc., etc.

SATURDAY, APRIL 30TH, 11 A. M. at our Art Salon, 324 S. MAIN ST. Mahogany and rosewood furniture, old English oak dining room and library furniture, antique mahogany and walnut parlor pieces, brass beds, antique imported rugs, old family silver andirons, brass candle sticks, Navajo rugs, oil paintings, fancy curtains and draperies, also some fine modern household goods.

CALIFORNIA AUCTION CO., Auctioneers.

322-24 So. Main Street.

Phones: 65497; Broadway 4783.

Auction. Real Estate

Monday, May 2, at 2 p.m., a beautiful 7-room modern bungalow, new, 2327 W. 21st st.; lot 40x130 to 12-ft. alley; 12-ft. mantel, hardwood, built-in buffet, bookcases, art glass windows, cement porch, large cellar, built by day labor; 1 light bay mare, standard breed, weight 1100 lbs.; positively no reserve as owner is leaving city. Terms one-third cash. W. T. MOXLEY, Auctioneer. 'Phone South 2334.

AUCTION

EXTRAORDINARY — Elegant furniture. Grandfather's clock, Haviland hand painted china, bric-a-brac, cut glass and antiques at auction today, Friday April 29, 9:30 a. m. 317 FRANCISCO ST.

This will be an elegant sale of expensive goods.

THE R. H. STROUSE CO., Auctioneers.

Southern Investment Company

221-222 I. W. Hellman Bldg.

453 South Main St.

...plete Chronicle of One Day's Doings South of the Tehachepi.

NEWS REPORTS FROM CORRESPONDENTS OF THE TIMES.

...SHALL REIGN.

...WOMEN CANDIDATES.

...Princess Contest Is ...rously Waged.

...Keen in and About ...San Bernardino.

...Will Sparkle at the ...Centennial Fete.

...RDINO, April 28.—The ... Indian Princess of San ... Valley Centennial, in May, ... in interest, and bids fair ...day night with enthu...

Mrs. John M. Love of San Bernardino

Miss Hayme Seeley of Highland

Miss Maza Bailey of San Bernardino

Miss Lottie Clark of San Bernardino

Miss Lena Johnson of Rialto

Candidates for Princess.

...women who want the honor of reigning over the San Bernardino Valley Centennial celebration next month.

...highest point. The honor ... Indian Princess is being ... quite a number of ... this city, Colton, Rialto ... and each candidate who ... strength in the last two ... to her support a host ... eager to see their favorite ... the prize.

The Indian Princess and her ... the glamor and brilliance of ... will revolve. Mrs. E. ..., as president of the ... Committee of the ... has appointed a strong body ... of the sub-committees, has ... of Mrs. R. C. Harbison ... P. H. Magoffin to act jointly ... their committee in ar... Indian Princess Court, ... on the pretty conceits they ...

... for the Princess and her ... to eclipse in gorgeousness ... worn here before.

... Roberts has appointed ... Simpson, chairman of the ... committee.

... Allen, as chairman of the ... on Schools and School ... working energetically. ... L. L. Beeman was ap... jointly with her. Mrs. ... many hours to the ... in having for the East. ... chairmanship in Miss Allen's ... most excellent condition, a ... of workers having been se... aid in making this part of ... a success.

CONVENTION CONVENES.

The Christian Endeavor Societies of Riverside County Meet at Banning.

BANNING, April 28.—The eighth annual convention of the Christian Endeavor Societies of Riverside county convened at the First M. E. Church in Banning today.

Young people from all parts of the county came in.

Local committees in charge of the arrangements consist of: Entertainment, Mabel Gilman, Grace Chesnut, R. R. Harkness; Registration, Anna Martin, Maude Blanchard; Refreshment, Mabel Kalar, Margaret Southworth, Eva Young, Ina Kalar, S. V. Cornell, A. Gassaway; Reception, H. G. Thomas, Arnette McLean, Blanche Devine, Hannah Reid, Robert Tudor.

The convention opened at 7 o'clock p.m. The topic was "And whatsoever ye do, do it heartily, as to the Lord and not unto man." Col. iii:23. The following programme was observed: Song service, led by Elbert Hunter of Riverside; address, "In the Silent Hour," Miss Daisy Furrow, Riverside; address of welcome, F. G. Weinland, Banning; response, Rev. W. A. Hawes, Thermal; solo, "Miss Maude Waldo, Riverside; address, "California C. E.," Neil E. Munro, Berkeley; convention sermon, "Christian Endeavor Zeal," Paul Brown, Los Angeles.

FREE TRADERS AND SOCIALISTS.

...TE PARENT ATTACKS STANFORD PROFESSORS.

[BY DIRECT WIRE TO THE TIMES.]

...BARBARA, April 28.—[Ex... Dispatch.] City Attorney ... today branded the pro... of universities in general and ... in particular as socialists ... of free trade. He said ... Democratic and Unitarian ... that the Constitution is ... document lacking sufficient ...

... returned only recently ... where he visited his ... who is a member of the ...

... think they know ... and they are breed... treason in the young ... charge," declared Mr. ... treason, for the man ... and uphold the ... of which he ... economy are free traders, and a great many of them are socialists. They are making my boy a free trader. They teach that the Constitution is out of date, and say it is not elastic enough. They fail to realize that the laws are construed by the Supreme Court in such a way that they apply to new abuses as they arise without violating the Constitution. I don't believe the professors at Stanford are any worse in this respect than at any other university. Professors are full of theories, and they apply these theories to modern problems without understanding the practical workings of politics. A politician's strength is that he knows what the people want and does not try to dictate what is good for them."

Mr. Butcher's statement has aroused the ire of the Stanford alumni here, which openly criticises him for his stand. Although Mr. Butcher is ex...

COMPREHENSIVE.

STEEL BANDS TO JOIN 'EM.

W. F. Holt Announces Plans for Railroads.

All Imperial Valley Cities Are to Be Joined.

No Farmer Is to Have Over a Four-Mile Haul.

[BY DIRECT WIRE TO THE TIMES.]

EL CENTRO, April 28.—[Exclusive Dispatch.] The Imperial Valley Railway Company, which has been incorporated with a capital of $2,000,000 by W. F. Holt and his associates, will build more than 100 miles of railroad, covering the entire Imperial Valley, with feeders to main lines. Mr. Holt is president of the company, which is sufficient guarantee that the enterprise is organized on a business basis and that the lines will be built speedily. The company will get the work well started this year and push it to completion as fast as possible. It is not contingent on the contribution of any bonus by settlers of regions to be developed by the roads.

THE PROPOSED LINES.

The articles of incorporation provide for building the following lines: From the city of Imperial, northeast through Mesquite Lake district; from Imperial south to a connection with the San Diego and Arizona line that is now building to New River and undoubtedly will be extended very soon to the mountains; from El Centro southwest to the western part of Water District No. 6; from Brawley northwest through Water District No. 8; from Brawley east into No. 5 to a point due north of Holtville; from Holtville north to a connection with the easterly line from Brawley; from Holtville southeast through No. 7; from Calexico northeast to a connection with the Holton Interurban near Meloland.

No farm in the valley will be more than four miles from a railroad and very few will be even so far away. Each of the five towns in Imperial Valley will be connected with all the others and territory naturally tributary to each town is connected with that town. The lines are so planned as to constitute a complete system in connection with existing roads that can be operated advantageously for the development of every district and the benefit of the settlers.

CONNECT WITH ESPEE.

All the lines will connect with the Southern Pacific and will be feeders to the present valley branch and to the San Diego and Arizona road, giving outlets for valley products to Los Angeles, San Diego and the East.

Imperial gets close connection with Mesquite Lake and all the northeastern part of No. 1 and direct connection south with the new road to San Diego. Brawley's tributary territory is covered for seven or eight miles in every direction. Holtville draws No. 7 and divides No. 5 with Brawley and the southeastern part of No. 1 with Calexico. Each of the five valley cities becomes the center of a radial system of feeder railways and every rancher in the valley may reach a railroad in a short haul. This is by far the most important enterprise that has yet been started for the benefit of the whole valley since the irrigation system was established. It means full development of every part of the valley that is under the canal system.

WIND-UP.

WOMEN CLOSE PARLIAMENT.

SOUTHERN CALIFORNIA SESSION ENDS AT SANTA ANA.

Legislature Petitioned to Provide Industrial Department for State Institution for the Deaf, Dumb and Blind at Berkeley—Agricultural Schools Are Indorsed.

[BY DIRECT WIRE TO THE TIMES.]

SANTA ANA, April 28.—[Exclusive Dispatch.] The last act of the Women's Parliament of Southern California, which closed its nineteenth annual meeting here this afternoon, was to pass a set of resolutions, in substance thus:

No. 1.—Petitioning the Legislature to provide an industrial department for the state institution for the deaf, dumb and blind at Berkley.

No. 2.—The legislative committee to determine the best method of bringing the attention of the Legislature to the need of a State industrial school for girls.

No. 3.—endorsement of a movement to secure agricultural and polytechnic schools throughout the State wherever needed and desired.

No. 4.—endorsement of "any movement looking toward the enforcement of a resonable celebration of our national birthday," the usual Fourth of July celebrations often proving disasterous.

No. 5.—In memory of two deceased members, Mrs. Mary Bennett Goodcell of Los Angeles and Mrs. H. M. Durgin of San Bernardino.

No. 6.—Thanks to those who in any way assisted in the entertainment of the parliament.

The next place of meeting was not decided upon, the matter being left with the president.

Election of officers took place at 2:30 o'clock this afternoon. The report of the nominating committee, presented by the chairman, Mrs. I. D. Mills of Santa Ana, was adopted, all general officers being reelected with one exception, Mrs. Clara R. Force of Los Angeles, being elected vice-president at large in place of Mrs. R. H. F. Variel of Los Angeles, who declined reelection.

Few changes were made in the county representatives. The full list of officers is:

Honorary President, Mrs. D. G. Stephens, Santa Monica.

President, Mrs. John Swanner, Santa Ana.

Vice-president-at-Large, Mrs. Clara R. Force, Los Angeles.

Secretary, Mrs. Robert McFadden, Santa Ana.

Treasurer, Miss Sedalia Cubbison, Santa Ana.

...ditors, Miss M. M. Tuttle, Los An... O. Shapard Barnum, Los Angeles.

The vice-presidents and secretaries of the counties are:

Los Angeles county—Vice-president, Mrs. S. J. Eggleston, Santa Monica; secretary, Mrs. F. J. Wagner, Santa Monica.

Orange county—Vice-president, Mrs. W. M. Smart, Santa Ana; secretary, Mrs. Anna Gale, Santa Ana.

San Diego county—Vice-president, Mrs. Geo. H. Ballou, San Diego, secretary, Mrs. C. S. Alverson, San Diego.

Riverside county—Vice-president, Dr. Louise Harvey Clarke, Riverside; secretary, Mrs. Charles Stibbens, Riverside.

Santa Barbara county—Vice-president, Mrs. Constance Austin, Santa Barbara; secretary, Mrs. W. C. Northrup, Santa Barbara.

Ventura county—Vice-president, Mrs. M. E. Dudley, Ventura; secretary, Mrs. Harry Clarke, Ventura.

San Bernardino county—Vice-president, Mrs. J. E. Batcheldor, San Bernardino; secretary, Mrs. E. E. Williams, San Bernardino.

Imperial county—Vice-president, Mrs. Mott Arnold, Imperial; secretary, Miss Evelyn Pyke, Imperial.

TOO MUCH BRIDGE.

Following the invocation by Rev. W. L. C. Samson and two beautiful solos by Mrs. Fred Rafferty, the first of four excellent addresses delivered to the parliament during the morning session was given by Dr. Louise Harvey Clarke of Riverside, on "Health and Sanitation in Home and School."

"Cleanliness, purity and ventilation are essential to produce good health," said she. She said that the ice-box and the garbage can or heap are sources of much sickness.

Mrs. J. J. Pyle of Westminster in discussing "Economy vs. High Living," said that people are getting over the notion of living to save, and consequently living costs more than it used to. Facetiously, she said: "The servant question used to be brought up on all occasions when woman's work was the subject. Now we hear less of Bridget and more of bridge."

Miss Mira E. Morgan, probation officer of Santa Barbara, gave an interesting resumé of puzzles that come up daily in the handling of boys and girls in "work schools." She was followed by C. W. Stephenson, of the Gardena Agricultural School.

He declared that one of the greatest problems of the day is to keep the young men on the farm and away from the cities. The surest method of accomplishing that end is to educate him in agriculture. The nation is awakening to the benefits of agricultural schools, and one of the features in present day education is the turn in that direction.

THE CALL TO WOMEN.

The feature of the afternoon's programme was the address of Rev. Chas. Edward Locke of Los Angeles upon "The Twentieth Century Call to Woman." "How to Interest Young People in Bible Study," was the subject of a symposium conducted by Mrs. W. B. Tedford of Santa Ana, assisted by Mrs. H. McPhee, Mrs. W. D. Baker, Mrs. Harry Dean and Rev. C. H. Seccombe, all of Santa Ana. Mrs. Victor Montgomery of this city talked upon "A Plea for Honest Goods."

Rev. Mr. Locke declared that the call of the twentieth century to women is to motherhood and the preservation and protection of the home. He said that he believed women should vote, but the call of the century to woman is not to politics.

"PEEPING TOM" CAUGHT.

Carl Schulz was arrested last night in the yard of Mrs. J. E. Collins, at No. 618 East Fourth street, and is suspected of being a "Peeping Tom." Mrs. Collins has telephoned the police several times lately that some marauder has been about her place after night. In answer to her call last night, Officers Cervantes and Boynton rode to the house and found Schulz in the yard. He pleaded not guilty to disturbing the peace before Justice Smithwick, today, and will be tried at 2 o'clock tomorrow.

George Leveque and Arnould Delbende, who are recent arrivals at the French colony at San Juan Capistrano, today declared their intentions to become citizens.

Marriage licenses: Prince O. Webb, 32, and Flora N. Conterno, 31, both of Los Angeles; Wellington L. Eckerson, 40, and Annie M. Moore, 48, both of Los Angeles; Stephen D. Benedict, 30, and Edris E. Estes, 17, both of Los Angeles.

To enforce the right to admission to theaters, hotels and other public places, negroes of New York have organized and incorporated a society known as the Manhattan Protective League.

AFTER SUFFERING ONE YEAR

Cured by Lydia E. Pinkham's Vegetable Compound

Milwaukee, Wis. —"Lydia E. Pinkham's Vegetable Compound has made me a well woman, and I would like to tell the whole world of it. I suffered from female trouble and fearful pain in my back. I had the best doctors and they all decided that I had a tumor in addition to my female trouble, and advised an operation. Lydia E. Pinkham's Vegetable Compound made me a well woman and I have no more backache. I hope I can help others by telling them what Lydia E. Pinkham's Vegetable Compound has done for me."—MRS. EMMA IBSE, 833 First St., Milwaukee, Wis.

The above is only one of the thousands of grateful letters which are constantly being received by the Pinkham Medicine Company of Lynn, Mass., which prove beyond a doubt that Lydia E. Pinkham's Vegetable Compound, made from roots and herbs, actually does cure these obstinate diseases of women after all other means have failed, and that every such suffering woman owes it to herself to at least give Lydia E. Pinkham's Vegetable Compound a trial before submitting to an operation, or giving up hope of recovery.

Mrs. Pinkham, of Lynn, Mass., invites all sick women to write her for advice. She has guided

Eat Raisin Bread April 30, California Raisin Day

These Are the May Dates For

Eastern Excursions

2d and 3d, to Cincinnati and Return	$80.00
11, 12, 13, 14, 25, 26, 27, 30, Chicago	$72.50
New York	$108.50
Boston	$110.50

And Others.

Same Dates (except 2d and 3d) to Denver and return.. $55.00

Let the

SOUTHERN PACIFIC

agents tell you all about them

Los Angeles Office 600 S. Spring and Arcade Station

6 7/8 %

On an investment of $1000 OR MORE — FIRST MORTGAGE SECURITY.

Decidedly an opportunity for safe investment, and one that we recommend strongly. We shall be glad to explain it fully, either personally or by mail.

MERCHANTS BANK AND TRUST CO.
207-9-11 So. B'WAY

50¢ SCOTT LARGE JAR Eczema SALVE

Instantly relieves and cures all chronic skin diseases. Recommended by physicians. SUN DRUG CO.'S STORES.

TAKE EAGLE ROCK VALLEY CAR ON BROADWAY TO TRACT OFFICE

OCCIDENTAL PARK NEW LOCATION OCCIDENTAL COLLEGE

W. A. ROBERTS REALTY CO. 126 SO. BROADWAY

Los Angeles Investment Co.
A8118. 335-337 S. Hill St. Main 2248
HOME BUILDERS
Will Build to Suit.
Upon Your Own Lot—or will Furnish Lot.
RENT PAYING TERMS.

BEAUMONT
Beautiful country home sites on La Mesa Miravilla.
2,000 feet elevation.
Mountain water.
Choice apple, pear and cherry land.
5 and 10-acre tracts.
BEAUMONT LAND & WATER CO.,
376 Central Bldg., Los Angeles, Cal.

ARLINGTON PARK TRACT
The peerless subdivision of the new southwest. Lots $1000 and up. Easy terms.
G. S. CATUDAL, owner. Offices at tract. Corner Jefferson and Arlington Streets.
GEO. J. COTE, Agent.
730 M. W. Hellman Building.

BEAUTIFUL HOMES IN the WILSHIRE SECTION $3000 UP easy terms ASK THE BRIGGS CO

VAN NESS Avenue Square
THE M'CARTHY COMPANY,
201 N. Broadway. Phones:
A5841; Main 1703. WALTER G. M'CARTY, 602 W. P. Story Bldg. Phones: F2111; Main 2793

LOMITA
Little Farms in the San Pedro Harbor district, where consolidation makes values rise. $425 per acre and up.
W. L. HOLLINGSWORTH & CO.
118 West Sixth Street.

New Glorietta Tract
Prospect and Willard Aves., Hollywood. Lots $1200 to $1500—1 to 10 years.
CROAKE & M'CANN, 229 Douglas Building.

SOUTHERN OREGON LAND
25,000 acres—$15 Per Acre.
Abundance of Water.
OREGON & CALIFORNIA INVESTMENT CO., 718 Story Bldg.

Real Estate Directory.

A HOME
With No Interest and No Taxes
Just glance over this, Mr. and Mrs. Homeseeker: We sell you the house, with no interest, with no taxes, on small cash deposit, on rental payments.
At the Same Price as Others
Further, if you die your heirs or assigns get a clear title to the property.
CAN YOU BEAT THIS?
Come in and talk with us.
CO-OPERATIVE BUILDING CO.
626-627-628 Merchants' Trust
A1236 Main 9120

Minimum Temperature On
LA SIERRA HEIGHTS
For season!
Lemon land, 30 degrees.
Orange land, 27 degrees.
Abundance of water—1 inch to every 5 acres, goes with the land. Call and get our booklet, a real "Souvenir of Riverside."
RIVERSIDE GROVES & WATER CO.
631-633 Central Bldg.

BALBOA ISLAND
SEE BALBOA ISLAND REALTY CO.,
306 Columbia Trust Bldg.

"Home Builders"
129 S. Broadway
Stock now selling at $1.65 a share. Pay 14 per cent. dividend on par. No speculation—no debts—therefore safe. Phone Home 10963. Main 695.

FLORISTAN HEIGHTS
BEST IN LOCATION.
Values and Attractions of Any Eligible Block Property.
Prices $275 UP. Easy Monthly Payments.
E. BECKER,
Sole Agent.
Office at end of Eagle Rock Valley car line. Exp. 5190. 630 So. Spring St. Home F70231; Bdwy. 5156.

Alfalfa and Walnut Lands
SAN JACINTO VALLEY, $40 per acre. Easy Terms. Via Riverside—Stage To R.R. $5.00 ROUND TRIP. Out and pass Same Day. Leave Name at This Office Before Going.
BUNN AND MIDDLECOFF,
924-2-3 UNION TRUST BLDG. 6TH AND SPRING STS.

A Panama Acre
Southwest, for price of near-by lots, $450 and up. Easy terms, 6 per cent. interest. See McGRATH & KILPOIN, With STRONG & DICKINSON, 147 South Broadway.

ONEONTA PARK
Dan Robles and La Grande.
Fine lots $250 up. Also the choicest subdivision in this beautiful section. Splendid acre lots with magnificent oaks.
FARNSWORTH BROS.,
215 Lissner Bldg. 324 S. Spring.

Sacramento Valley Irrigated Lands
250,000 acres in "The Kuhns' California Project." Call or write for free literature.
H. L. HOLLISTER & CO.,
Vernon J. Barlow, Resident Manager.
505-6 Central Bldg., 6th and Main Sts.

Want a Home?
or a gilt-edged thoroughly secured investment? Both non-forfeitable in case of death. See
HASSON-BROWN COMPANY,
615 H. W. Hellman Bldg.
General Agents American Finance & Realty Company.

Satsuma Park
In beautiful Eagle Rock Valley.
Large Lots $700 and up.
HOLMES-WALTON CO.
504-5 Grant Bldg., 4th and Broadway.
Phones—A3010, Main 4590.

Verdugo Canyon Land Co.
Has just issued the most beautiful and artistic illustrated booklet of its kind ever published in Los Angeles. Call or send for one.
JOHN A. PIRTLE,
Tel. F5242. 401-2 Union Trust Bldg.

Orchard Dale
The finest acreage in Southern California for oranges, lemons and walnuts. In the famous Whittier-La Habra district; unlimited water. Low prices; easy terms.
DAVISON, SMITH & MIENNES.

ATHENS ON THE HILL
The Ideal Residence Tract. Fronting on Vermont, Hoover, Figueroa, Monta and Hasbon Boulevard. (Main St.) also Olympia, Sarasota and Campania Boulevards. Three car lines to top of hill. No climbing. We positively guarantee greatest value for the money. Let us show you.
WATKINS & DELTON, 249 Stimson Bldg. Phone A7907. Bdwy. 4894.

For map and information regarding
Angeles Mesa
Call upon, phone or write
E. A. FORRESTER & SONS
Forrester Bldg., 640 S. Broadway
Home 10701. Bdwy 5971

Yorba Linda Orange Lands
$150 Per Acre and Up
Absolutely frostless; best transportation and water rights—Placentia District. G. H. MacGINNIS, with JANES INVESTMENT COMPANY, 320 Pac. Elec. Bldg., 6th and Main. Home 10945; Bdwy. 2486.

Weekly Excursions to
CORCORAN
See NEWPORT & HILNER.
Gen. Agents for Security Land and Loan Co., 204-209 Central Bldg.
Sixth and Main.

SEE
HOLMES-WALTON CO.
504 GRANT BLDG.
For Wilshire Lots. Satsuma Park in Eagle Rock Now Open.

Needles, California
is growing faster than any other town in California. Find out about the year's best real estate investment from
CUSTER & McBRIDE,
Suite 238, 107 S. Broadway,
Los Angeles, Cal.

HOMES INVESTMENT BUILDING CO. HOMES

Rental Department
For Stores, Offices and Houses.
ROBT. MARSH & CO.,
Security Building, Main Floor.
Telephone Exchange 175. Entrance Fifth Street.

FREE
SUBSCRIPTION LECTURE
and
OCEANO BEACH
TUESDAY & FRIDAY EVE'S.
207 S. BDWY.
DOYLE 121

Vermont Square
On Normandie, Vernon and Western avenues.
Lots $700 and up. Easy terms.
SOUTHWEST LAND CO.,
418 Pacific Electric Building.

Blythe Rancho
Riverside County
Land (with water), $40 per acre, up.
VAN VLEET INVESTMENT CO.
General Agents.
Phone—F2098. 523 S. Spring St.

Home for You in
CENTRAL SQUARE.
—on easy payments—in the "thirty-string strip," directly in the path of the city's growth toward San Pedro Harbor.
DANIEL STONE & CO.
116-118 Henne Bldg. Los Angeles.

40 Acres Alfalfa Land
Near Fresno. Cheap water.
$40 PER ACRE. EASY TERMS.
EMIL FIRTH.
319 W. 4th, bet. Broadway and Hill.
A3105. Main 2543.

SECURITY HOMES BUILDERS

BUSINESS. Barometer of the Markets---Commercial.

FINANCIAL.

OFFICE OF THE TIMES.
Los Angeles, April 29, 1910.

BANK CLEARINGS.—Bank clearings yesterday were $2,577,779.85. For the corresponding day of 1909, $1,4..,540.15; for the same day of 1908, $1,427,667.25.

Monday	$2,654,547.21
Tuesday	2,685,060.32
Wednesday	3,178,456.21
Thursday	2,577,779.85
Total	$11,495,903.51
Same time, 1909	8,660,347.13
Same time, 1908	6,965,4..,41

Following are the quotations on general and mining securities listed on the Los Angeles stock Exchange, ground floor, I. W. Hellman building, Fourth and Main streets, for yesterday's session of the exchange:

OIL STOCKS.

Producers—	Bid.	Asked.
Amalgamated Oil	$ 57.00	$ 57.50
American Crude Oil Co	....	1.10
Am. Petroleum Co. pfd.	....	56.50
Am. Petroleum Co. com	....	24.00
Associated Oil	51.25	51.50
Brookshire Oil	....	2.00
California Midway Oil Co	....	.57
Central	2.00	2.10
Cleveland Oil Co	.47	....
Coalinga Crude Oil Co	.53½	.55
Columbia	1.24	....
Continental Oil	.38	.45
Euclid Oil Co	.55	.58
Fullerton Oil	....	4.00
Globe	....	.18
Jade Oil Co	.37	.41
Mexican Petroleum	1.07	....
Mexican Pet. Ltd. pfd	65.00	....
Mexican Pet. Ltd. com	29.50	30.00
New Pt. Petroleum Co	.02	1.02
Olinda Land Co. (Old)	.20	.22
Palmer Oil Co	1.25½	1.30½
Petrolia Oil Co	....	.35
Pire Oil & L. Co	.17½	....
Red Cross	.40	.44
Rice Ranch Oil Co	.95	.96
Section Six Oil Co	....	.55
Tradors' Oil Co	....	120.00
Union	107.00	107.37½
Union Provident Co	105.50	105.00
West Coast Oil com	2.00	....
Western Union	40.00	100.00
Non-producers—		
Coalinga Crude Oil Co	....	.25
McKittrick Inv. Oil Co	....	.12½
McKittrick Oper. Oil Co	....	.19
Olcum Development Co	.12½	.30
Provident Midway Oil Co	.60	....

BANK STOCKS.

	Bid.	Asked.
All Night & Day Bank	$105.00	....
American Savings Bank	....	$200.00
Bank of So. California	....	112.00
Broadway Bank & Trust	150.00	155.00
California Savings Bank	110.00	125.00
Central National Bank	175.00	185.00
Citizens' National	220.00	227.50
Commercial National	147.00	....
Equitable Savings Bank	200.00	210.00
Farmers' & Mer. Nat'l	270.00	....
Federal Bank of L. A	15.00	....
First National	500.00	510.00
German-American Savings	225.00	....
Globe Savings Bank	130.00	140.00
Home Savings Bk. of L. A.	105.00	117.00
Merchants' National	200.00	....
Mer. Bank & Trust Co	160.00	....
Nat'l Bank of California	190.00	....
Nat'l Bank of Commerce	105.00	120.00
Security Savings Bank	220.00	400.00
The Southern Trust Co	75.00	....

(Le per share paid up.)

BONDS.
(All bonds sold flat.)

	Bid.	Asked.
American Petroleum Co	94	96
Associated Oil Co	96½	97
Corona City Water Co	91	....
Corona Power & W. Co	....	....
Cucamonga Water Co	97	....
Edison Electric Co., L. A. R.	....	103½
Ed. Electric Co., old issue	103	103
Home Telephone Co	....	97
Home Tel. Co., 1st Refg	....	75
Nuestro Pipe Line	....	75
L. A. Pac. 1st Con. Mtge	....	104½
L. A. P. Ry. 1st Mtge	100	....
L. A. Railway Co	....	110
L. A. Traction Co. 1st	103	104
L. A. Traction Co. 1st	107	108
Mexican Nat'l Gas Co	....	100
Mission Trans. & R. Co	....	....
Pacific Electric Ry Co	100	....
Pacific Light & Power Co	97½	....
Pasadena H. T. & T. Co	....	99
Pomona Con. Water Co	86	....
Riverside H. T. & T. Co	....	75
S. Monica H. T. & T. Co	....	85
S. D. H. T. & T. 1st Mtge	....	75
Temescal Water Co	99½	101
Union Transportation Co	....	94
Ventura Co. Ry. Co	....	74
Whittier H. T. & T. Co	....	90

INDUSTRIAL AND PUBLIC UTILITIES.

	Bid.	Asked.
Cal. Portland Cement Co	$130.00	....
Edison Electric pfd	75.00	....
Edison Electric com	44.00	$ 45.00
Hawaiian Com'l & Sugar	46.00	46.50
Home Telephone pfd	50.50	52.00
Home Telephone com	....	9.00
Hydraulic P. P. Co	17.00	18.00
L. A. Athletic Club	8.50	10.00
L. A. Brewing Co	90.00	....
L. A. Investment Co	2.00	....
Mexican Nat'l Gas pfd	50.00	70.00
Mexican Nat'l Gas com	30.00	....
Pasadena S. P. Co	29.00	29.50
Pac. Mutual Life Ins. Co	250.00	....
Pac. Com. Stone Co. of Cal	3.85	4.25
Pasadena H. T. & T. Co	....	21.00
Riverside H. T. & T. Co	....	22.00
San Diego H. T. & T. Co	....	22.00
S. Monica H. H. T. pfd	97.00	....
San Dimas Water Co	....	50.00
Sesnon Water Co	....	100.00
Ville G. & Trust Co. pfd	250.00	....
U. S. L. D. T. & T. pfd	....	99.50
Union Security Corp. pfd	....	100.00
Union Trust Co	44.00	45.00
Whittier H. T. & T. Co	....	90.00

SALES: 20 Home Telephone preferred at 51.25; 45 do. at 51.00; 80 Associated Oil at 51.50; 60 do. at 51.75; 10 do. at 51.87½; 20 do. at 52.00; 20 do. at 51.87½; 20 do. at 51.62½; 100 do. at 51.75, buyer 5; 1000 California Midway at 57½; 12,000 do. at 57½; 1000 do. at 57½; 500 do. at 57½; 1000 Cleveland at 47½; 1000 Columbia at 1.22½; 1000 Coalinga Central at 52½; 1000 do. at 52½; 500 Mexican common at 29.50; 20 Union at 105.00; 10 do. at 107.50; 10 do. at 107.00; 20 do. at 107.25; 1000 Oleum at 19; 600 do. at 9½; 20 Union Provident at 104.00.

OFF-BOARD: 10 Home Telephone preferred at 51.00; 100 Coalinga Central at 53; 140 Associated at 52.75, buyer 30; 40 do. at 53.00, buyer 30.

MINING STOCKS.
CALIFORNIA.

Miscellaneous—	Bid.	Asked.
California Hills M. Co	.06	.07½
*Consolidated Mines Co	9.50	9.50
NEVADA.		
Miscellaneous—	Bid.	Asked.
Johnnie M. & M. Co	.18	....

*Per thousand shares.

SALES: 2000 California Hills at 6.

THE MARKETS.

LOCAL PRODUCE MARKET.

For the first time this season the canneries were unable to take the surplus strawberries on the market yesterday. They have been buying all the berries which dealers have been unable to dispose of earlier in the morning, and this, with the heavy shipments North and to Arizona and Nevada, have held up the market. The first real break in berry prices came as a result of the refusal of the canneries to accept more fruit. They sold as low as 60 cents a crate or about 2 cents a basket. Varieties coming in are Klondykes, Excelsiors, Brandywines and A. berries. Raspberries were more plentiful and the call for them was good. They sold from 8 to 10 cents a basket.

Receipts of eggs were 323 cases, less than usual. The market was very firm with San Francisco prices 1 cent higher than local and coast eggs going north on that account instead of coming here. No actual changes took place. Eastern eggs were firm and 31 cents was asked for them.

Butter was steady. Receipts totaled 42,052 pounds. Northern prices remain unchanged and reports from the east show butter steady there, following the cold wave. Creamery extra butter was the best seller of the morning.

Northern fresh cheese was the only variety which sold at all well. Offerings of eastern longhorn, daisy and twins were of good proportion, but at prices given, traded very slowly. Receipts were only 203 pounds.

No changes in potatoes were reported. The market was dull in the movement of old stock, but new stock moved well. Receipts from the north were 2850 sacks, adding only to the superfluous stock already on hand.

Light arrivals of onions were reported. Offerings were heavy nevertheless and sales were of good proportion. Bean arrivals totaled 1200 sacks, the heaviest in several weeks. The market was fair, offerings being pinks, Lady Washingtons and small whites.

Mexican tomatoes were down to $1.60 per crate at the local stock. Northern growers are shipping cucumbers from their glass beds and are getting an average of $1.75 per dozen on them. Local cucumbers are still selling up to $2.50. Telephone peas and another variety are coming from the north and are bringing 5 cents a pound against the 2 cents paid for local stock.

Receipts of fish continue immense. Whitefish, pompano and sea bass are among the best varieties obtainable. There were several large ivories received from fishermen off the coast of San Diego. Clams and crabs were in excellent demand.

Prices Current.

EGGS — Fresh California ranch, candled, selected, 36; fresh ranch, local, selling price, 32½@33; Northern, candled, 34; northern, case count, 32; eastern, select, 32.

BUTTER—Price to trade, 2c above quotations. Creamery, extras, 37 per lb.; creamery, firsts, 36; dairy butter, 2c per full; cooking, 25 per lb.

CHEESE — Northern, fresh, 18; Oregon triplets, local, Oregon cream, ...; eastern daisies, ...

ORANGES AND LEMONS.

DAILY CITRUS REPORTS OF THE EASTERN MARKETS.

[BY DIRECT WIRE TO THE TIMES.]

NEW YORK, April 28.—[Exclusive Dispatch.] Twenty-seven cars oranges, 1 car lemons sold. The market is very strong, somewhat higher. Lemons steady. Clear, favorable.

NAVELS.

	Average.
Half Moon, xf, Red. G. O. Assn	$3.00
Blue Globe, Riv. Ex., Riverside	2.40
Red Globe, Riv. Ex., Riverside	2.30
Pepper, Riv. Ex., Riverside	2.95
Cal. Orange, Riv. Ex., Riverside	3.00
Quail, O. K. Ex	2.40
Signal, xf, Stewart Ft. Co	2.75
Cal. Sunshine, fy, O. G. Cash Assn	2.25
Colonel, xc, O. G. Cash Assn	2.20
Elephant, 2nds, Elephant Orch	2.95
Golden Gate, xc, Red. G. O. Assn	2.20
Best Yet	2.65
Rosemoyne, imp. K. M. Rose	2.10
Standard, imp, sd, National O. Co	2.10
Elephant, or, Elephant Orch	2.50
Elephant, or, Elephant Orch	2.30
Elephant, 2nds	2.40
Blue Banner, xf, Sutherland Ft. Co	2.60
Green Banner, Sutherland Ft. Co	2.25
Valle Vista	2.00
Orchard, imp, or, National O. Co	1.62
Standard, imp, sd, National O. Co	1.65
Trail, Sierra Lamanda C. A	2.50
Euclid, or, Growers' Ft. Co	2.05
Uplander, or, Growers' Ft. Co	2.05
Lion Head, imp, I. L. Lyon Sons	2.75
Tiger Head, xx, I. L. Lyon Sons	2.70
Old Mission, fy, Chapman	2.70
Old Mission, ch, Chapman	2.60
Golden Eagle, sd, Chapman	2.05
Glendora Heights, A. C. G. Ex	2.25
Golden Cross, O. K. Ex	2.05
Red X, O. K. Ex	2.00
Stag, A. C. G. Ex	2.00
Hunter, A. C. G. Ex	2.15
Moose, O. K. Ex	2.00
Prong Horn, O. K. Ex	2.05
Vista Bonita	2.00
Lake Homet, A. F., Homet	2.05
Quail, O. K. Ex	2.25
Golden Rule, Riv. Ex., Riverside	2.05
Lotus, O. K. Ex	2.05
Monogram, O. K. Ex	2.05
Standard, O. K. Ex	2.00
Carmencita, S. T. Ex	2.10
Colombo, S. T. Ex	2.00
Triumph, imp, or, C. C. U	2.10
Pasquil Hall, imp, sd, C. C. U	2.10
Partridge, or, C. C. U	2.05
Bunker Hill, sd, C. C. U	2.05

SEEDLINGS.

	Average.
Our Beauty, Sierra Madre C. A	$2.80
Mission Bells, fy, A. B. Chapman	2.10
Mission Memories, ch, Chapman	2.05
Mission View, sd, Chapman	2.05
Chess Queen, fy, Ely Gilmore Ft. Co	2.15
Bishop, gh, Ely Gilmore Ft. Co	2.50

BLOODS.

La Mesa, Riv. Ex	$2.10
Triumph, or, C. C. U	2.75
Trail, Sierra Lamanda C. A	2.10

LEMONS.

Independent, fy, Growers' Ft. Co	$1.50
Orchard Run	2.50
Choice	2.55

NAVELS—HALVES.

Overland, Imp	$1.45
Lotus	1.35
Elephant	1.45
Blue Banner	1.55

GRAPEFRUIT.

Carmencita	$2.75

HALVES.

Orchard	$1.20

SEEDLINGS—HALVES.

Mission Bells	$1.50

BLOODS—HALVES.

Blue Tag	$1.70
Colonel	1.25
La Mesa	1.85
Triumph	1.35
Faneuil Hall	1.40

TANGERINES.

Mission Bells	$1.40
Bear	1.85
La Mesa	1.50
Quail	1.80

NAVELS.

Ben Hur, R. H. Ex., Redlands	$2.50
Golden Star, O. K. Ex	2.10
Quail, O. K. Ex	2.20
Lily, Q. C. Ex., Corona	2.00
Honor Bright, A. F., High	2.35
Royal Knight, R. H., Redlands	2.35
Elk, xc, R. Henderson	2.50
Standard, sd, National O. Co	2.10
Best	2.00
Royal Knight, R. H. Ex., Redlands	2.60
Red X, O. K. Ex	2.10
Laurel, Q. C. Ex., Corona	2.15
Heart of Gold, A. F., Highgrove	2.40
Yankee Doodle, A. F., High	2.15
Alpha, xf, R. Henderson	2.50
Orchard, or, National O. Co	2.45
Redlands Best, xf, M. O. Dist	2.00

BLOODS.

Redlands Best	$2.30

HALVES.

Redlands Best	$1.70

Citrus Fruit Shipments.

	Orange cars.	Lemon cars.	Total cars.
Wednesday, April 27	227	26	253
Total, to date, this season	15,431	2291	17,632
Total, same date last season	14,345	2624	20,972

HAY—(Quotations here given are from wholesale to trade.) Choice barley hay, 14.00@17.00; No. 2, 10.00@14.00; choice wheat hay, 14.00@17.00; No. 2, 10.00@14.00; No. 1 tame oat hay, 15.00@18.00; No. 2, 12.00@14.00; northern alfalfa, 12.00@14.00; local, 13.00@15.00; timothy, 20.00@22.00; stock hay, 8.00@8.00; straw, 0.00@5.00.

LINSEED OIL—Boiled, in barrels, 80c raw, in barrels, 1.6?; in cases, 5c higher.

TURPENTINE—In cases, 60½; in barrels, 55½; Aroturpa (turpentine substitute,) 45 in cases, 39 in barrels.

Quotations on petroleum products, f. o. b. tank cars, Los Angeles:

GASOLINE AND DISTILLATE—Red Crown gasoline, bulk, 15½; cases, 22½ per gal.; 86-deg. gasoline, in bbls 20 per gal.; in cases, 27½; engine distillate, bulk, 7½ per gal.; V. M. & P. naphtha, bbls, 7½; cases, 22½.

FUEL OIL—$1.05@1.40 per bbl.

LOCAL STOCK EXCHANGE.

Associated Oil Again Principal Figure in Trading—Union Records Loss, Midway Off.

Associated Oil was again the star performer on the Los Angeles board yesterday, gaining several points in the running. The market opened at 51.50 and went up to 52.12½, ten shares changing hands at that figure. The closing bid price was 51.75. On and off-board over 500 shares were sold.

Union was off 1.50 from the closing price of the day before, closing yesterday at 107.00 bid. Union Provident also suffered in the shrinkage of Union issues, closing at 103.50 bid. Not many shares of either changed hands.

The general slump caught a good many of the stocks, California Midway losing 5% from the day previous. It closed at 51 cents bid. There was a large range in the trading, but nothing sensational occurred.

GENERAL EASTERN.

WHEAT BEARS RECEIVE HELP

LEADING LONG SELLS MUCH OF HIS HOLDINGS.

Talk of Wall Street Weakness Is an Unsettling Influence—Short Selling Is Feature of Corn Trading—Oats Drop and Provisions Show Weakness—Prices Dwindle.

[ASSOCIATED PRESS NIGHT REPORT.]

CHICAGO, April 28.—The selling of 300,000 bushels of May wheat by the leading long in that month was an influential help to the bear side. Weakness in Wall street was talked of as one of the factors leading to unsettle the wheat market. A rumor of big clearances supposed to be from Canada was another disturbing element. One view of the situation was that the cool weather had been just what wheat needed to check insects for a time. Dispatches at almost the same moment reported favorable crop news from Russia, while Nebraska sent word that fields there were growing worse. September opened unchanged to ¼ lower at 1.00 3-8 to 1.00¼, sold to 1.00⅝, down to 99 3-8@99⅝, back to 1.00 1-8, down to 99 5-8 and closed at 99⅝@99 7-8. Liquidation of May holdings and much short selling were features of the corn trade. September opened unchanged to ⅛ lower at 62 to 62¼, sold down to 62 5-8, but rallied on purchases by local shorts and closed at 62½@62 5-8. Cash corn was lively. No. 2 closed at 63½@63¾. Oats followed corn. September opened 1-8 lower at 38 3-8, went to 38 5-8, down to 38 1-8@38 and closed steady at 38¼. Provision prices dwindled and the close was almost at the bottom.

Cash quotations were as follows: Flour steady; No. 2 rye, 78; feed or mixing barley, 46@50; fair to choice malting, 57@63; flax seed, No. 1 southwestern, 2.33½; No. 1 northwestern, 2.42½; timothy seed, 4.40; clover, 11.25; mess pork, per bbl, 21.75@21.50. Lard, per 100 lbs, 12.20; short ribs, sides, (loose) 11.77½@12.12½; short clear sides, (boxed) 12.50@13.75.

Grain Statistics.

CHICAGO, April 28.—Total clearances of wheat and flour were equal to 289,000 bushels. Primary receipts were 290,000 bushels, compared with 389,000 bushels the corresponding day a year ago. Estimated receipts for tomorrow: Wheat, 6 cars; corn, 28 cars; oats, 119 cars; hogs, 10,000 head.

Grain Movements.

Articles—	Receipts.	Shipments.
Flour, barrels	14,400	19,200
Wheat, bushels	17,200	13,200
Corn, "	56,200	256,600
Oats, "	253,800	266,700
Rye, "	3,000	....
Barley, "	51,500	45,300

Grain and Provisions.

CHICAGO, April 28.—Following is range of quotations today:

Wheat—	Open.	High.	Low.	Close.
May	101⅞	102⅝	100⅞	101⅜
July	101⅝	102⅝	100⅞	101⅜
September	100⅝	100⅝	99⅝	99⅝
Corn—				
May	63⅜	63⅝	63⅛	*63⅜
July	62⅞	63¼	61¾	*61⅞
September	62	62⅝	62⅛	62⅜
December	61⅞	62⅛	61⅞	62⅛
Oats—				
May	41⅝	42	41⅛	41⅝
July	39⅞	40⅛	39⅞	39⅞
September	38⅛	38⅝	38	38¼
Pork—				
May	21.30	21.35	20.92	21.02
July	21.62	21.65	21.12	21.25
September	21.65	21.67	21.15	21.27
Lard—				
May	12.30	12.30	12.15	12.20
July	12.12	12.15	11.95	11.97
September	12.12	12.12	11.92	*11.95
Short Ribs—				
May	11.85	12.00	11.82	11.85
July	11.80	11.92	11.72	11.75
September	11.80	11.90	11.70	11.72

*Bid.

New York Cotton Market.

[Special Service to The Times by E. F. Hutton & Co., No. 112 West Third street, Members of the New York Stock Exchange.]

NEW YORK, April 28.—The market has been under pressure of liquidating by the scattered holders of the May option, which has proved to be of larger proportions than expected. To-morrow will be first notice day and all the principals in the big fight are on hand and showing themselves in readiness to step over ever there is an element of danger, but it is not expected that anything out of the ordinary will happen during the first half of May and the market will probably continue to be a scalping affair between 14 and 15c for the present.

Logan & Bryan's letter says: "Exaggerated statements of the amount of money needed to pay for the cotton ginned this season, which will be issued tomorrow, are afloat. As a maximum, not more than 200,000 bales will be delivered on the first day and worth approximately $15,000,000, and on this it would be an easy matter to borrow from the banks $10,000,000, and it is very evident that the bull crowd have the cash and banking arrangements already concluded. Just what they will do with the cotton after they get it is a question that they alone are best prepared to answer, but it will hardly come back on the contract market again. Additional cotton will have to be secured to meet the July commitments. The near months may be very erratic for a week or more. The distant months are a purchase at this and lower levels."

Following is range of quotations today:

Option—	Open.	High.	Low.	Bid.	Close— Ask.
January	12.47	12.49	12.35	12.44	12.49
April	14.42	14.46	14.34	14.40	14.42
May	14.40	14.40	14.40	14.39	14.42
June	....	....	....	14.41	14.45
July	14.42	14.49	14.32	14.43	14.45
August	13.79	13.79	13.75	13.77	13.80
September	12.98	13.04	12.94	13.04	13.05
October	12.62	12.70	12.55	12.65	12.68
November	....	....	....	12.48	12.49
December	12.45	12.51	12.38	12.47	12.47

New York Metal Market.

NEW YORK, April 28.—The market for standard copper on the Metal Exchange was dull today with spot and future delivery prices to end of July closing at 12.25@12.50. The English market was steady with spot quoted at £56, and futures at £57 2s 6d. Arrivals reported at New York today were 328 tons. Custom-house returns showed exports of 36 tons, making 11,427 tons so far this month. Local dealers quote lake copper at 12.75@13.00; electrolytic, 12.62½@12.75; and casting delivery 12.62½. Tin quiet, with spot and forward deliveries up to end of July closing at 32.50@32.75. London was a shade lower, but closed firm after a weak opening, with spot at £151 and futures at £151 2s 6d. Lead dull; spot quoted 4.35@4.40, New York; and at 4.20@4.25, East St. Louis. London was lower; spot closing at £13 11s 3d. Spelter, weak; spot 5.20@5.30, New York; and at 5.07½@5.17½, East St. Louis. London, unchanged at £23. Iron, unchanged, at 53s 3d for Cleveland warrants in London. Local market, quiet.

Chicago's Closing Figures.

CHICAGO, April 28.—Close: Wheat—May, 1.04⅝; July, 1.01⅜; September, 99⅝@99⅞. Corn—May, 61⅞; July, 61½; September, 62@62⅛. Oats—May, 41⅛@41⅜; July, 39⅝; September, 38¼. Pork—May, 21.02½; July, 21.25; September, 21.27½@21.30. Lard—May, 12.20; July, 11.97½; September, 11.95. Ribs—May, 11.85; July, 11.75; September, 11.72½. Rye—Cash, 78; May, 78; July, 80. Barley—Cash, 47@64. Clover, nil.

Liverpool Wheat Market.

LIVERPOOL, April 28.—Close: Wheat—May, ...; July, ...; September, ...; October, ...; December, ...

New York Coffee Market.

[Furnished by Logan & Bryan, Members New York and Boston Stock Exchanges, Bradbury building.]

NEW YORK, April 28.—Following is range of quotations today:

Option—	Open— High.	Low.	Close— High.	Low.
January	9.35	9.30	9.42	9.35
February	9.40	9.36	9.43	9.37
March	9.39	....	9.37	9.33
April	9.50	9.40	9.46	9.43
May	9.39	....	9.40	9.45
June	9.55	9.40	9.50	9.50
July	9.60	9.60	9.60	9.60
August	9.65	9.75	9.65	9.70
September	9.70	9.75	9.70	9.75
October	9.70	9.75	9.70	9.80
November	9.70	9.75	9.75	9.80
December	9.70	9.75	9.80	9.85

Spot coffee: Rio, 8½; Santos 3s, 9¾; 4s, 9¼; 4s, 9¼.

California Dried Fruits.

NEW YORK, April 28.—Evaporated apples, steady, and prices unchanged, with a quiet choice, 5@5½; prime, 4¾@5; common to fair, 4@4¼. Prunes, quiet, but prices continue firm on crop news from the coast. Quotations range from 2¼@3¾ for Californias up to 20@30; and 4@8 for Oregons. Apricots, quiet, and easy with a poor demand; choice, 9½@10½; extra choice, 10½@11½; fancy, 12@12½. Peaches, easy, with a little better demand at reduced prices; choice, 5½@6½; extra choice, 6½@7; fancy, 7@7½. Raisins, quiet and easy, with some concessions being made to move stocks; loose muscatels are quiet, 2¾@5; choice to fancy seeded, 4¾@4¾; seedless, 2¾@5; choice to fancy seeded, 4¾@4¾; seedless, 2¾@4¾; London layers, 1.15@1.35.

Chicago Live Stock Market.

CHICAGO, April 28.—Cattle, receipts estimated at 6000; market steady; beeves, 5.70@8.40; Texas steers, 4.70@6.25; western steers, 5.60@8.90; stockers and feeders, 3.80@6.75; cows and heifers, 2.80@7.50; calves, 6.75@9.25. Hogs, receipts estimated at 10,000; market 10 higher; light, 8.50@9.50; mixed, 8.55@9.60; heavy, 8.35@9.60; rough, 8.25@8.40; good to choice heavy, 8.40@9.60; pigs, 8.85@9.40; bulk of sales, 9.45@9.55. Sheep, receipts estimated at 16,000; market steady; native, 4.50@6.25; western, 5.00@6.25; yearlings, 7.25@8.50; lambs, native, 7.75@9.75; western, 7.90@9.90.

New York Money Market.

NEW YORK, April 28.—Money on call strong and higher, 2½@7 per cent., ruling rate, 4 per cent.; closing bid, 3 per cent.; no offer. Time loans firm; sixty days, 4@4¼; per cent.; ninety days, 4¼ per cent.; six months, 4¼ per cent. Closing Prime mercantile paper, 4½@5 per cent. Sterling exchange weaker, with actual business in bankers' bills at 4.84½@4.84 7-8 for sixty-day bills and 4.87 4-5 for demand. Commercial bills, 4.83½@4.84½. Bar silver, 54½. Mexican dollars, 44. Bonds—Governments, steady; railroads, easy.

Chicago Dairy Market.

CHICAGO, April 28.—Butter steady; creameries, 25@32; dairies, 22@28. Eggs, steady; receipts 26,196, at mark, cases included, 17½@19½; firsts, 19½; prime firsts, 20¾. Cheese, firm; dailies, 14¾@15; twins, 14@14½; Young Americas, 14@14½; long horns, 14½@14¾.

New York General Market.

NEW YORK, April 28.—Wheat—Spot, weak; options closed ¼@1c lower. May closed 1.13¼; July closed 1.04¾; September closed 1.02. Hops, steady. Hides, firm. Petroleum and rosin, steady. Turpentine, firm. Sugar—Raw, firm; Muscovado, 89 test, 3.90; centrifugal, 96 test, 4.30; molasses sugar, 89 test, 3.55; refined, steady.

Portland Wheat Market.

PORTLAND, April 28.—Wheat—Track prices: Club, 87; bluestem, 90@91; red Russian, 86; Turkey red, 83; valley, 86.

New York Dairy Market.

NEW YORK, April 28.—Butter steady; creamery specials, 30@30½; extras, 29½; process, 23@28; factory, 23@28. Eggs firmer. Cheese steady, unchanged.

St. Louis Wool Market.

ST. LOUIS, April 28.—Wool, steady; medium grades, combing and clothing, 20@23; light fine, 19@24; heavy fine, 14@23; tub washed, 19@34.

OIL STOCK QUOTATIONS

SAN FRANCISCO CLOSING PRICES.

SAN FRANCISCO, April 28. — [Exclusive to The Times.] Closing quotations and today's sales on the California Stock and Oil Exchange were as follows:

	Bid.	Ask.		Bid.	Ask.
Amy	....	....	Palmer	155	127½
Associated	52	....	Paraffine	....	140
Boston Mont	2	....	Peerless	250	260
C. O. G.	12½	....	Piedmont	....	18
Apollo	....	20	Pinal	1½	1
A. Oil T. C.	50½	50½	Republic	45	....
Arroyo	....	1	Record	....	4
Brookshire	127½	130	Silver Tip	250	....
Caribou	....	18½	S. M. & M.	....	2000
Chicago C.	11	....	Sauer D.	....	210
Claremont	102½	103	Seamon	4	....
Eastern	....	10	Section 3	....	2450
Del Rey	....	10	Section 5	....	2450
Deluxe	173	225	Sovereign	....	22
Enos	....	12½	S. W. & B.	55	60
Four	74	....	Sterling	....	3½
Imperial	250	260	Turner	165	175
Junction	50	....	W. K. Oil	210	....
Mid. of Cr.	....	14	Pac. States	10	12
Monte C.	225	230	Empire	....	225
Mt. & Mex.	4	5	Con. Con	14	15
New Penn	18	100			

SALES—Morning session: 200 Associated Oil at 51; 1500 Blue Moon at 20; 500 Brookshire at 1.30; 1000 Central at 1.00; 500 do. at 1.02½; 200 do. at 54; 1000 Palmer at 1.77½; 500 do. at 1.80, buyer 60; 500 Premier at 3.30; 500 New Pennsylvania at 1.60.

SALES—Afternoon session: 500 Blue Moon at 20; 100 Brookshire at 1.00; 200 Coalinga Central at 54; 100 New Pennsylvania at 3.60; 400 do. at 3.65; 200 Four Oil at 20; 500 Republic at 55; 500 Sauer Dough at 2.00.

NEVADA STOCKS.

SAN FRANCISCO CLOSING PRICES.

[Special Service to The Times by B. F. Taylor, No. 112 West Third street.]

SAN FRANCISCO, April 28.—Following were the closing quotations:

Goldfield	—Close—		Tonopah	—Close—	
District—	Bid.	Ask.	District—	Bid.	Ask.
Atlanta	14	15	Belmont	255	260
Booth	13	14	Jim Butler	75	76
Blue Bird	4	5	Midway	27	28
Colum. Mt.	—	7	McNabb	27	28
Conqueror	1	—	Montana	32	34
C. Fraction	41	—	Tono. of N.	700	—
Crack Jack	1	2	Tono. Ex.	80	—
Daisy	7	8	West End	25	26
Diam'field	1	2	Bullfrog		
Florence	220	—	District—		
Ga. Mont.	2	3	Amethyst	9	2
Gld. Bar	—	5	Bfg. N. B.	—	2
Gld. Kew	5	6	Bonnie C.	9	10
Great Bend	2	3	Mont. Mt.	—	1
Jumbo Ext.	39	40	May. Cons.	2	4
Kendall	—	3	Tramp Con.	—	4
Lone Star	1	—	Other		
Ord.	5	7	Districts—		
Red Hills	4	5	Rhd. Queen	30	33
Sandstorm	4	5	Nev. Hills	60	65
St. Ives	10	17	P. S. Peak	70	73
Silver Pick	6	10	Round Mt.	45	49
Yellow T.	—	3	Rhd. Coal	30	32
Mayger	—	11			

San Francisco Dairy Market.

SAN FRANCISCO, April 28.—Butter—Fancy creamery, 32; creamery seconds, 31½; fancy dairy, 31; store, 27; fancy ranch, 23½. Eggs—Store, 22; fancy ranch, 23½. Cheese—New, 13@13½; Young America, 14@14½.

Contest

for $50.00 in 7 prizes. Every one can enter. Give 10 reasons why 100 people are opening new accounts with us daily. Your 10 reasons may be the best. Write for rules of contest. Address Contest Department.

ALL NIGHT & DAY BANK
6TH & SPRING STS.

France-Wellman Oil Co.

Owns 58 acres Section 30, adjoining Lakeview, Section 25. Its stocks are selling for

25 CENTS A SHARE NOW
It's Worth More Money

Investigate it and the business standing of the company's officers. Phone 60198 or Broadway 4682, or call 628 STORY BLDG.

Buy Now

FIFTEEN CENTS a share, STOCK that in SIX MONTHS should be worth ONE DOLLAR.

Metal Market.

SILVER.

NEW YORK, April 28.—Bar silver, 54¼.

LEAD.

NEW YORK, April 28.—Lead dull. Close, spot, 4.35 to 4.40.

COPPER.

NEW YORK, April 28.—Copper dull. Lake, 12.75 to 13.00; electrolytic, 12.62½ to 12.75; casting, 12.50 to 12.62½.

OIL STOCKS

There

WEATHER.

TEMPERATURES

	Max.	Min.	Rain
New York	64	42	54
Boston	62	34	48
Portland	66	46	56
Salt Lake City	80	48	72
Jacksonville	74	50	62
Chicago	54	44	50

...ll day before yesterday; ...ecast. The mean is the ...e the two days.

...S. WEATHER BU... ...ort M.—[Reported by A. ...ommer.] At 5 o'clock ...observed 29.11; at 5 p.m., ...for the corresponding hours ...for. Relative humidity, ...5 is per cent. Wind, ...velocity 4 miles; 5 p.m., ...6 miles. Maximum tem... ...ours, 85 deg. Rainfall ...ast hour; last season to ...therefore reduced to sea ...

...ecast—A midpoint de... ...the Western Rocky Moun... ...warmer than the usual ...the South Pacific ...ing precipitation in the ...ing to the Central Cali... ...Light rain has also ...portion in the United ...of consequence has oc... ...weather continues cool ...the region and the North ...the weather conditions ...are somewhat unsettled ...Comfort Chart of the high area ...over this section will ...fair weather in Los ...night and Friday, possi... ...at intervals.

...ecast for Los Angeles ...night and Friday; light, ...

...ecast for Pasadena and San Bern... ...night and Friday: Fair to... ...and Friday; warmer.

...ecast for Santa Barbara: Fair to... ...and Friday; warmer; ...

...ecast for San Diego: Cloudy Friday, with ...; light east winds, ...

...ecast for Fresno: Fair Friday; ...; cooler in north Saturday.

...ecast for San Francisco—[Exclusive Dispatch ...Weather Bureau Service.] Unsettled ...and Friday; warmer; ...

...ecast for Sacramento: Fair Friday; warmer; ...

...ecast for Yuma: Fair Friday; warmer; ...

...ecast for Phoenix: Fair Friday; warmer; ...

...ecast for Flagstaff: Fair Friday; ...

...ecast for Tucson: Fair Friday; ...

...ecast for Roseburg: Fair Friday; ...

...ecast for Portland: Fair Friday; ...

...ecast for Seattle: Fair Friday; ...

...ecast for Spokane: Fair Friday; ...

...ecast for Boise: Fair Friday; ...

...ecast for Helena: Fair Friday; ...

...ecast for Winnemucca: Fair Friday; ...

...ecast for Salt Lake City: Fair Friday; ...

...ecast for Cheyenne: Fair Friday; ...

...ecast for Kansas City: Fair Friday; ...

...ecast for Chicago: Fair Friday; ...

...ecast for St. Louis: Fair Friday; ...

...ecast for Omaha: Fair Friday; ...

...ecast for Minneapolis: Fair Friday; ...

...ecast for Duluth: Fair Friday; ...

...ecast for Galveston: Fair Friday; ...

...ecast for Memphis: Fair Friday; ...

...ecast for Vicksburg: Fair Friday; ...

...ecast for Nashville: Fair Friday; ...

...ecast for Atlanta: Fair Friday; ...

...ecast for Jacksonville: Fair Friday; ...

...ecast for Pensacola: Fair Friday; ...

...ecast for Charleston: Fair Friday; ...

...ecast for Wilmington: Fair Friday; ...

...ecast for Washington: Fair Friday; ...

...ecast for Norfolk: Fair Friday; ...

...ecast for Baltimore: Fair Friday; ...

...ecast for Philadelphia: Fair Friday; ...

...ecast for New York: Fair Friday; ...

...ecast for Boston: Fair Friday; ...

...ecast for Buffalo: Fair Friday; ...

...ecast for Detroit: Fair Friday; ...

...ecast for Cleveland: Fair Friday; ...

...ecast for Pittsburg: Fair Friday; ...

...ecast for Marquette: Fair Friday; ...

...ecast for Duluth: Fair Friday; ...

...ecast for Bismarck: Fair Friday; ...

...ecast for Havre: Fair Friday; ...

...ecast for Kalispell: Fair Friday; ...

...ecast for Spokane: Fair Friday; ...

...ecast for Walla Walla: Fair Friday; ...

...ecast for Portland: Fair Friday; ...

...ecast for Roseburg: Fair Friday; ...

...ecast for San Francisco: Fair Friday; ...

...ecast for Fresno: Fair Friday; ...

...ecast for Yuma: Fair Friday; ...

...ecast for Phoenix: Fair Friday

LARGEST DEPARTMENT STORE WEST OF CHICAGO
Hamburger's
BROADWAY, EIGHTH, & HILL STREETS

BUYERS' SALE

LARGEST DEPARTMENT STORE WEST OF CHICAGO
Hamburger's
BROADWAY, EIGHTH, & HILL STREETS

Wash Coat Suits

A line of wash suits that are a big surprise—you'd think they were so much higher priced. Fine quality of heavy tan or gray crash, most perfectly made up. Even the buttons blend in perfectly with each material. There are natural linens and all the colors of repp. The latest ideas are carried out in the coats, and the skirts are beautifully tailored. **$10**

Women's Emb. Collars

A Buyers' Sale special of unusual interest. Beautiful embroidered collars in many different styles. All sizes in the wide range. All popular heights. Just what every woman wants for wear with tailored waists. Choice **12½c**

50c Chamoisette Gloves 29c

Just received a new line of these—a line bought especially for the Buyers' Sale. They are two-clasp style—in demand for afternoon or street wear. Of washable chamoisette, in natural color only. They come pique sewed. Friday, get a pair of these regular 50c gloves, or several pairs for that matter, for, pair **29c**

Dressing Sacque Special, $1

Dainty lawn sacques, white and colors, and also lovely full length colored lawn kimonos. Think of that! For just one dollar. You'll appreciate that the more when you see the garments. Of colored and white lawns. Well made, full cut, and beautifully fitting. Friday you can have either style at..... **$1**

Unabridged Dictionary

Extra Special at $1

Webster's Unabridged Dictionary—the genuine, published by G. & C. Merriam Co., the authorized publishers. This large size edition has 1734 pages, thumb index, colored plates, contains lately coined words, such as "Automobile," "Bioscope," etc. Bound in tan cloth, that looks like leather and wears better. It isn't long since you paid $10 for the information contained in this volume. Limited quantity. Special at **$1**

Roman Sandals for Children

The demand for them was never greater. We are prepared for it with a splendid lot of the five-strap Roman sandals—the kind you'd ordinarily expect to find marked at least $2. They are certainly worth it. In sizes 8½ to 11. For the Buyers' Sale **$1.50**

Toilet Goods

Just these few specials mentioned from many others equally great—

Castor Oil – 25c bottle 12c
Absolutely pure. Full 6-oz. bottle, specially priced Friday.

15c Castile Soap 8 1-3c
The famous French Bernaldo brand. White, green or mottled. 16-ounce bar.

Witch Hazel Cream 13c
Absolutely pure. Fine for the skin. Regular 25c value—4-ounce bottle.

The Men Will Appreciate These Buyers' Sale Specials

Business Suits at $15

A selection of "lighter weight" suits for immediate and all-summer wear. Clothes with all the style and finish of custom-tailored kinds. Wide range of the most wanted colorings. Coats have snug-fitting collars and fine serge lining. Pants medium or full peg top; plain or cuff bottoms. In sizes 34 to 46. You cannot match them at.... **$15**

B.V.D. Underwear 39c

Shirts and drawers of self-figured nainsook. Short or athletic sleeve shirts; knee drawers. All sizes from 34 to 46. Special, per garment..... **39c**

B.V.D. Union Suits 75c

The kind men ask for the country over. Short-sleeve and knee-length style. Of self-figured nainsook. You know the make. Special **75c**

Corduroy Trousers with Peg Top $3 Val. $1.95

One of the biggest values of the entire Buyers' Sale. These corduroy trousers are very much worn by the young men in particular. Cut full. Half-inch side welt, 2½-inch cuffs, side straps, etc. Sizes 30-30 to 42-33..... **$1.95**

Alpaca Coats

Cool and comfortable. Fine, black, silky alpaca, unlined. Fine for office or house wear. In sizes 36 to 48. Special..... **$3**

Straw Hats

New Yacht, Optimo and four-dent straw hats in the popular split braids. Union Milans and Javas. Large and small shapes. Leather sweats **$1.50**

Underwear

Ideal linen mesh underwear of true Irish linen. Cool for warm weather and warm for cool weather. Sizes 34 to 44. Garment..... **$3**

All-Wool Voiles 69c a Yard

A special purchase for the Buyers' Sale Thursday, but we have plenty for Friday shoppers as well. Good news, isn't it? Hard finish French voiles, in plain and shadow stripe effect. Cream, Copenhagen, navy, brown, tan and black. A very special value at..... **69c**

Stockings 35c 3 Pairs for $1

A splendid assortment of women's fine imported silk lisle stockings, in black and all the new shades. Knit with high spliced heels, double soles and toes and wide garter tops. The very best wearing made at..... **35c**

Couch Covers

These are of extra good weight—reversible tapestry in Turkish patterns and colorings. Real $2 values. Pretty enough to serve as door hangings. Special price for Buyers' Sale at..... **$1**

Carpet Rugs

Neatly bound carpet rugs, 1¼ yards long. If cut from the piece, they'd cost up to $2 per yard. During the Buyers' Sale an extra line is to be put out for sale at only..... **$1**

Basement Dept. Shoe Specials

Many new lines have been added to our basement specials. Better values than ever, and styles even more attractive than usual.

Women's Shoes $1.95

$2.50 and $4 values in this lot of shoes, oxfords and pumps. Black and tan, patent leather, vici kid and others, in both high and low styles. Every wanted last..... **$1.95**

Men's $3.50 Oxfords at $2.45

Shapes and styles now most worn. Not all sizes in any particular kind, but all sizes in the lot.

Children's Shoes $1.25 Val., 75c

Patent leather or plain kid, in button or lace styles. Flexible hand-turned soles. All sizes from 3 to 8. Very special.

Dainty Sheer Swiss Madras Waisting At 15c a Yard

A clear saving of 10c a yard. Worth coming after, don't you think? For fine, summery waists and dresses nothing else is quite so pretty. They are all new, crisp, white cottons, in the popular stripes and figures. Special at..... **15c**

Lining Special

Extra special offering in mercerized sateen, a 36-inch lining that is very appropriate for making aprons, rompers, bathing suits or underskirts. Comes in black only. Friday priced at..... **19c**

Foulard Dress Patterns at Half

Exclusive line of handsome imported foulard patterns to be closed out at just half. Only one of each kind.

"Cheney" Foulards $1

"None better" the world over—you hear that. We show a most comprehensive assortment of this season's choice designs and colors, in the well-known Cheney Bros.' foulards. One lot specially priced, yard **$1**

Arabian Cloth

Most popular of the inexpensive summer draperies, because it comes in patterns and colorings that so much resemble the higher priced kinds. A fine selection of qualities that usually sell for 25c, at..... **19c**

Fancy Cretonnes

Can be used in so many ways during the summer in the cottage or bungalow. Coverings for boxes, couches, door hangings and porch pillows. Save on it by getting it now at Buyers' Sale price.. **15c**

New Dress Skirts

For this sale we ordered these specially. We wanted something unusual in value—something late in every way. They came —panamas and worsteds in gray mixtures and fine chiffons in black and navy blue. Most them are under 4 yards wide and all made with the est deep plaits in dozens of different styles. Every ceivable new spring style is embodied. **$**

Save Now on Millinery

Here are Buyers' Sale special items that will prove of mon interest to the woman who acts as her own mil well as to the woman who likes to have her hat

Untrimmed Hats $2.95

New shapes—plenty of the large ones. Also some of the most wanted small and medium size shapes. In burnt, natural, white, black and some colors. Fine quality of Milan; also natural Tuscan and lace braids and chips **$2.95**

Your Sailor Hat $2.

The kind that has been scarce for several back. Regular Knox and braids. We have in plenty. They were ly made for us, and good as those for which would ordinarily Special at.....

Millinery Flowers

A most wonderful of them. The French flowers, in all the wanted kinds and colors fresh, clean goods, in generous bunches. Choice Friday at.....

Dainty White Parasols

Special at 75c

Women's fine linen finished parasols, in white They're beauties, too—with white enamel and natural wood handles. For the beach or general summer use no parasol gives so much satisfaction or looks so cool as the white one, but as they are very expensive. These are just the imaginable and for one day only we will sell them as a Buyers' Sale Special at..... **75c**

Hair Goods

Three Buyers' Sale items from our recently enlarged Hair Goods Section—

Silk Hair Nets –6 for 25c
Large silk nets, in all shades. Think of the special price today!

Sanitary Turban Pads 25c
All the vogue for the most popular hair dress; all shades

50c Hair Rolls at 25c
24-in. hair rolls in all shades. Price cut exactly in two for today.

$3 Corsets Go at $1.69

Famous Royal Worcester sets specially priced for big Buyers' Sale. Short striped coutil, made on smartest new lines, cut like the most expensive sets you see anywhere. They fit just splendidly. You will want an extra set for the summer. Get one now. $3.00 values are priced at..... **$1.69**

LABOR-SAVER.

FIND EASY WAY TO PAY TAXES

UNCLE SAM DELIVERS MILLION FOR CITIZENS.

Mail by the Ton Is Received at the County Collector's Office and Clerks Are Kept Busy Extracting Checks Which, When Counted, Will Leave Comparatively Few Delinquents.

Mail by the ton is opened at the County Tax Collector's office for the purpose of extracting checks to apply in settlement of assessments levied during 1909. Uncle Sam was never such a popular carrier of taxes as this year. He delivered 70,000 letters sent by those who did not care to call at the office in person.

It was formerly the practice of property owners to stand in long lines to contribute their share to the county's expenses. A number of busy men did not have time, and sent in their checks by mail, in order to not be delinquent. They found this so much easier than waiting in line to get up to the cashier's window, that their told their friends. These persons told their acquaintances, and the Tax Collector's mail grew proportionately.

Ten thousand more letters were received this year than ever before. They bore a precious burden. The checks in them will probably aggregate more than $1,000,000.

Clerks have been working day and night since Monday, which was the last day before taxes became delinquent, to open the letters, and get the checks entered upon the books. Each communication must go through about eight hands before the writer's assessments are marked paid on the collector's books.

MAKE EXTRA WORK.

There is always possibility that there will be extra work. Numerous checks are received which are drawn for larger amounts than the tax bills call for. In such cases a refund check must be filled out.

Checks amounting to about $150,000 are being handled daily, which were received in letters received before the taxes became delinquent. Much of the heavy business has been put aside to be checked up at the last. As there is now a deficiency of only about $500,000, it is believed that nearly every dollar of it will be wiped out when the final accounting is made. The checks from the Pacific Electric Railway have been received, but have not been entered. They amount to about $200,000. The remittances from other large concerns have been made but have not received official attention.

The Tax Collector will make a report to the Board of Supervisors on Monday. The books will be posted by that time. From the indications he will announce a smaller deficiency than has been made public for several years. This fact is noteworthy as indicating the prosperity of the county, as the assessment was raised more than $2,000,000 over 1908.

POLL TAX TROUBLE.

The Assessor's deputies are having their usual trials and tribulations in collecting the poll tax. Probably more than a third of it has been gathered in. There are three more months in which to get the dodgers.

"I'm a tourist, and I object to being compelled to pay any taxes when my property is being taxed back East," blustered a man as he rushed into the Assessor's office a few days ago. He had been "held up" by a poll tax collector.

He was dismissed with as few words as would calm him. He was requested to leave his address. Later it was ascertained that he was renting a furnished home and sending four children to school. Two dollars was considered a small enough charge for the privileges he was getting.

An additional month is allowed this year in collecting poll tax. Heretofore an extra dollar was added on, after the first of July. This penalty has been postponed until August 1.

WIN FOUR SCHOLARSHIPS.

PALO ALTO, April 28.—Four students of Stanford University have been granted scholarships in eastern colleges this year. R. L. Duffus, '10, of Waterbury, Utah, receives a scholarship in economics at the University of Wisconsin, and L. Ardzooni of Fresno is given a fellowship in political science at the Chicago University. Research scholarships have been awarded to E. E. Lewis of San José and J. B. Sears of Madison, Wis., who will continue their studies at Columbia University.

GARBAGE CONTRACT.

(Continued From First Page.)

in the opinion of Judge Hutton. "Garbage" as defined by the authorities is made up of worthless remnants, but "garbage" as contemplated in the ordinance at bar, is worthless remnants plus remnants of very substantial value. Much of the food set before a guest at a hotel which may not happen to appeal to his taste or rejected as surplus, does not, because of that fact immediately become a menace to public health.

Admitting the wisdom of the ordinance which forbids the hotelkeeper to again offer articles of food furnished to another guest, it is an obvious fact that the food thus rejected retains valuable property rights as hog food and perhaps as a fertilizer, and for other purposes; it is not putrid, the court declares, or threatening to endanger the public health and cannot under any pretext be confiscated from its owner without due process of law or compensation.

The ultimate object of the two ordinances working together is to condemn and take away from citizens not only "garbage," that is worthless remnants that are or threaten to become a menace to health, but also articles of property enumerated in the "come back" ordinance and therein declared to be unfit for human food, but nevertheless it is perfectly good for hog food, and thus a valuable remnant is confiscated from its owner who wants it for hog food or some other legitimate purpose.

This is nothing less than taking private property from its owner without due process of law and without compensation, and is in violation of the constitutional rights of the citizen, holds the court. In closing, Judge Hutton says:

"This court, therefore, holds that ordinance No. 13937, New Series, of the city of Los Angeles, is unconstitutional and void, and orders the petitioner discharged from the custody of the Chief of Police of the city of Los Angeles."

PASS FINANCIAL BILL.

LONDON, April 28.—In a quiet session lasting two and a half hours this evening, the House of Lords, without division, passed the final stages of the financial bill, which now awaits only the royal assent.

FOR good fiction read The Times Magazine

VENGEANCE IN FIRES.

(Continued From First Page.)

Klugman's Zion Bakery, No. 323 East First street. Neil Finkelstein, a junk dealer, lost sheds which he used as warehouses. He estimates building loss at $700 and the contents at $2200. He had no insurance. M. Klugman, proprietor of the bakery, lost property valued at about $1200, when his barn was burned. I. Fukutu, a Japanese grocer, owned a small shed, next to the barn, which was burned.

The blaze apparently started either in Fukutu's shed or between it and the Finkelstein junk storehouses. The shed was worth not more than $200, but the flames from it endangered several large buildings. Sheets of fire carried by the wind, singed part of the Empire Hotel and a hotel owned by the Volunteers of America, on First street between San Pedro and Central avenue.

FIRE IS DISCOVERED.

Shortly after 6 o'clock last night Finkelstein discovered that his property and the shed were on fire. In a few seconds flames shot into the air from the hay and straw stored in these places. The blaze gained such headway that it was impossible to learn exactly where it started, because the inflammable contents made a volcanic display, which attracted people from miles around.

Neighbors assert that they saw a tough-looking person, who answers the description of Brooks, running away from the place shortly before the fire was discovered.

In the interim between the two big fires, the saloon of W. F. Shroeders at First and Los Angeles streets, caught fire, but the near-by engines extinguished the flames before much damage was done. Schroeder could not account for the fire, and attributed it to "spontaneous combustion."

During the time of the saloon blaze, a second-hand furniture store at Ninth and Santa Clara streets, belonging to E. S. Richards, took fire and burned up $500 worth of property.

Brooks is closely confined and will be questioned fully this morning. Last night he appeared crazed with liquor and rage, and no coherent answers could be obtained from him.

"DIGGING UP A BURIED CITY" is the title of an article which will appear in The Times Magazine the coming Sunday, and will

DOCTORS WILL MEET.

Southern California Medical Society Will Hold Session at Redlands. Church's Annual Meeting.

REDLANDS, April 28.—The Southern California Medical Society, comprising the counties of Santa Barbara, Ventura, Orange, Los Angeles, Riverside, Imperial, San Diego and San Bernardino, will hold its forty-third semi-annual meeting in this city, on Wednesday and Thursday, May 4 and 5. More than 100 doctors and their wives from all sections of Southern California will be present.

The committee of local physicians in charge of the arrangements consists of Drs. Hamilton Fortine, G. G. Moseley, W. B. Power, Noell Tyler and Charles E. Ide. On Wednesday the society will hold a joint meeting with the Southern California Public Health Association, of which Dr. W. W. Robles of Riverside is the president. In the evening the ladies of the visiting party will be tendered a reception in the drawing-room of La Casa Loma, the wives of Redlands physicians acting as hostesses. On Thursday morning a session of the society will be held. In the afternoon all visitors will be given an automobile ride over Sunset boulevard, ending at The Alders, the home of Mrs. Jennie Davis, where tea will be served in the garden.

VESTRYMEN ELECTED.

The annual meeting of the parish of Trinity Episcopal Church was held Tuesday evening in the Sunday-school room. Reports were submitted by the heads of all the church activities and these showed the church to be in the most flourishing condition it has known since its organization. The following vestrymen were elected: S. R. Hemingway, H. H. Garstin, Thomas McCabe, J. H. Logie, Halsey W. Allen, E. M. Cope, M. H. Fitzsimmons, F. G. Feraud, Harmon R. Scott. The following delegates were appointed to attend the diocese convention to be held in Los Angeles: M. H. Fitzsimmons, F. G. Feraud, E. M. Cope, Paul W. Moore, J. H. Logie. It was voted to have a large ladies' reception-room included in the plans for the new parish-house soon to be erected.

The San Bernardino Medical Society held its monthly meeting Tuesday evening in the club rooms in the Masonic Temple. The condition of the Redlands water supply was discussed.

the Board of Health before any definite action will be taken. No action was taken relative to the physicians eliminating alcoholic beverages from the list of medicines prescribed.

PACKING-HOUSE DAMAGED.

A runaway fruit car smashed into the west wall of the West American packing-house Monday night making a hole in the building large enough for a car to pass through, bricks falling on some of the machinery. The entire damage was about $200. The car had been loaded from the Lyon packing-house, and the brakes gave way, causing the runaway. Several women and girls narrowly escaped injury.

EPWORTH LEAGUE OFFICERS.

The Epworth League of the First Methodist Episcopal Church has elected the following officers for the ensuing year: President, Harold Putnam; vice-presidents, Laura Sargent, Ella Dickerson and Carrie Andrews; secretary, Earl Matlick; treasurer, Ralph Shirk; pianist, Jane Higbey; chorister, Robert Norris. The meeting was presided over by the retiring president, Walter Driver, and at its close refreshments were served.

Articles of incorporation have been filed for the Redlands Day Nursery, an institution for the care of children. The incorporators are: Stella L. Allen, Norah E. Merriman, Marie L. Cope, Agnes H. Park, Estelle M. Sheparu, Margaret McClelland, Katherine H. Meigs, Suzanna Graham, Laura M. Hubbard, Jennie E. Davis, Irene M. Hornby, Anna L. B. Farr, Mattie Roth, Julia D. Taylor, B. P. Dugan, Rev. C. F. Blaisdell, Elizabeth Marshall, Laura Camp, Lura W. Smith and Charles N. Archer.

A. K. Smiley, owner of Smiley Heights, left Tuesday for his summer home at Lake Mohonk, N. Y. He was accompanied by Mrs. Smiley, Mrs. Daniel Smiley, Miss Ruth Smiley and Miss Cornell. This will be their fortieth trip across the continent. They will stop at the Grand Cañon en route East this year.

George W. Clyde of the Clyde Steamship Company of New York, who with his wife have spent the season at their winter home, Shady Hill, in the eastern suburbs of Redlands, left yesterday for their summer home on Long Island. During their absence this summer Shady Hill will be overhauled and greatly improved at the expense of several thousand dollars.

"DIGGING UP A BURIED CITY" is the title of an article which will appear in The Times Magazine the coming Sunday, and will

HAS CHECK STOLEN

Huntington Beach Banker Adventures of Paper Nearly Forty Dollars

HUNTINGTON BEACH, April 28.—The mysterious stealing of a check for $39 at a Los Angeles bank is a sensation among the citizens of this section. About five o'clock the check was issued by the Vegetable Union, with offices in the Central building of Los Angeles, to its bank in that city to pay the wages of Plavan of this place, a packer. By an oversight it was signed by only one of the officers of the company's board, as is the custom. When Plavan received the check, he indorsed the check, deposited it to his credit with the First National Bank of Huntington Beach, the bank sent it to him for proper indorsement. Plavan gave the check, and the bank agent here of the Vegetable Union, to be properly indorsed. The check was to redeem the bank's credit. Several weeks passed by and without having received any word from the bank about the matter with the Vegetable Union, the company investigated and found that the check with the indorsement had been paid by the Los Angeles bank upon which it was drawn, and charged to its account. The company will lost the check and the bank has reimbursed the company for the amount. The matter is terminated, the company being very reticent in regard to the matter. Howell is a brother of Superior Judges of the Municipal Court.

Because of a shortage in the clerical force among salary paying clerks, the employees being clients of the Vegetable Union and some of the officials of the California Vegetable Union, the incident has added interest, as it is known throughout the entire district which he has been in the interest of his employers.

Another Wife

PITTSBURG, April 28.—Through the announcement made here today by several members of the United States Steel Corporation comes the announcement that additional Tube Companies will be formed and notices thereof will be advanced 10 per cent., and the pay [illegible]

HONORED.

[illegible] Edward [illegible] the baton of [illegible] at Buck-